# GUERNSEY

## BREEDERS' JOURNAL

Normandy Farm

B

Eugene B. Power
University Microfilms
313 N. First Street
Ann Arbor, Michigan

GOLDEN GUERNSEY

February 15, 1956

T. B. Accredited A 2027 Vaccinated

# FOREMOST GUERNSEYS

*Foremost in Name and Breeding Fame*

Foremost Footprint

One Of The Great Production-Bred

Sires In Service At Foremost

## Foremost J. C.'S Recorder

Born January 1, 1953

Langwater Foremost

RECORDER Traces —

15 Times To **Langwater Queen of The East** — 13 Times To **Langwater Valor**
7 Times To **Mixter May Royal** — 6 Times To **Mixter Faithful**
2 Times To **Langwater Foremost**

His 3 Nearest Dams Nine Records Average 14897—737
His 7 Nearest Dams Twenty-six Records Average 14920—765

His Dam

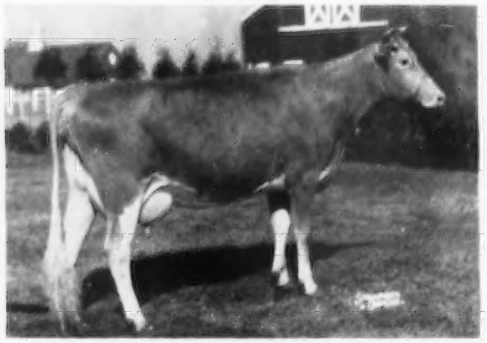

**FOREMOST J. C.'S QUALITY** (VG '55)
13688—661—Jr2C, 14460—730—Sr3C
13865—685—Sr4—365
A son, a daughter, a full brother and 3 full sisters in our herd.
QUALITY has dropped 2 sons and 1 daughter.
She is due this month with her 4th calf.

His Granddam

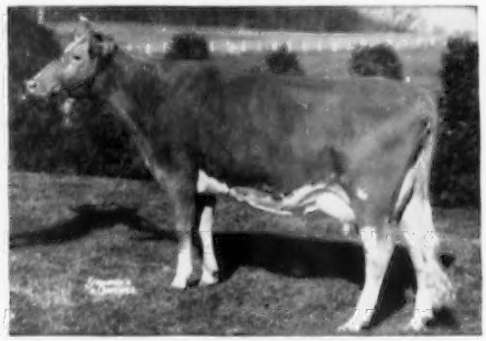

**FOREMOST FOOTPRINT'S QUALITY** (VG '55)
12291—630—Sr2, 17533—889—Jr4
19514—979—5yrs, 15212—729—7yrs—2x
A son, 4 daughters and 2 full sisters in our herd.
QUALITY is in our herd at 9 years of age.

His Great Granddam

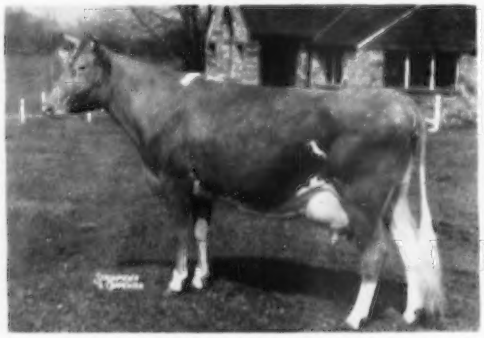

**FOREMOST COMET'S QUANTITY** (VG '55)
10932—597—Jr2, 13682—705—Jr3C
14082—699—Sr4—365C
Dam of 7 daughters and 2 sons, 5 daughters now in our herd.
QUANTITY is in our herd at 11½ years of age.

His Great Great Granddam

**FOREMOST QUANTITY** (Excellent '55)
8 records average: 17236 lbs. milk, 786 lbs. fat.
Winner of the Liebers Trophy in 1953. 3 AR sons, 3 AR daughters. Now in the herd at 16 years of age.

RECORDER daughters are large, strong, straight heifers with lots of vigor.

**WE HAVE ONE VERY NICE RECORDER SON AVAILABLE.**

**His dam is a double great granddaughter of Mixter Faithful.**

# FOREMOST GUERNSEYS

**Department of Dairy Husbandry, University of Missouri, Columbia, Missouri — Telephone 7290**

Farm located on Highway 40, eight miles west of Columbia

Address Correspondence to Farm Office, Columbia, Missouri, R. R. 3, Telephone 8880.

LAURENCE R. RAINEY, Superintendent BRYAN LAIL, Herdsman

# this EXCELLENT class leading cow

## dropped a son January 13

*Herself . . .*

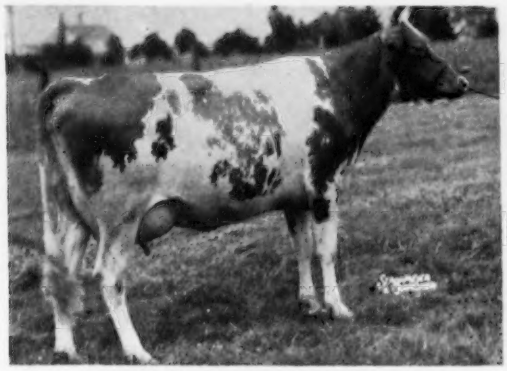

**WOODACRES STEADFAST VIVIAN**
Excellent
*15792—*756—Jr4—305C—3x; 16254—817—5yrs—365C
12743—612—Jr2—365

*Maternal Sister . . .*

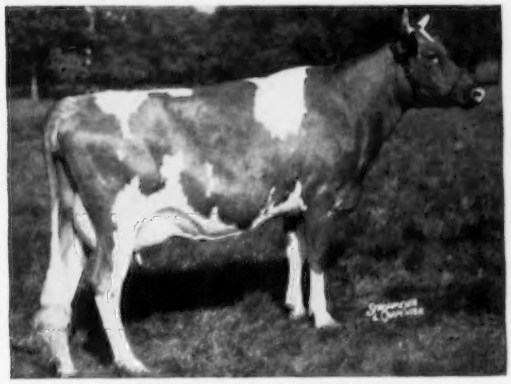

**WOODACRES ROYAL MILKMAID**
Very Good 12742—625—Jr2—365C; 16916—815—Jr4—365C; 18389—917—5yrs—365C
On retest in 287 das, 17580—890. Should finish close to 21000—1100

*Maternal Sister . . .*

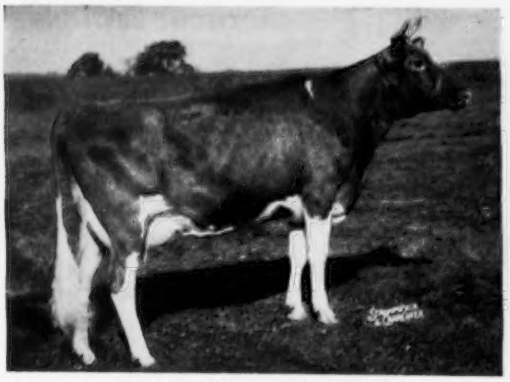

**WOODACRES LEADER'S VIVIAN**
Very Good; Sold for $2700
14175—692—Sr2—365C (pending)

1. His 3 nearest paternal dams are Excellent.
2. A maternal sister (VG) will shortly finish with nearly 21000m.—1100f.
3. Another maternal sister, also VG, has finished with 14175—692—Sr2—365C and sold for $2700.

His sire is Woodacres Royal Leader, he by Fairlawn Actor's Leader out of the great cow Fritzlyn King's Jeanette.

The Vivian-Milkmaid family has been an outstanding cow family at Woodacres. Vivian herself, now 13, keeps her graceful lines and currently is milking over 50 lbs. on twice a day. In the sale last fall a daughter of "Vivian" and 7/8ths sister to the calf offered sold for $2700 and went to Hill Girt. A "Leader" son out of another daughter, now finishing with nearly 1100 lbs. of fat, sold for $3200.

The calf himself born Jan. 13 is quite attractive, well marked, fawn and white, and looks as though he will develop into a very fine youngster.

Write for price and full pedigree.

*Sire's Excellent Dam . . .*

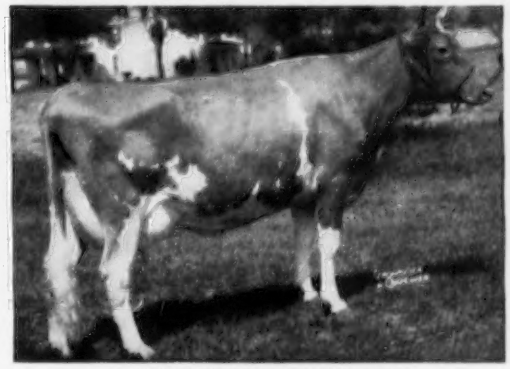

**FRITZLYN KING'S JEANETTE**
Classified Excellent 3 times
13750—610—Jr2—365; *19384—857—Jr4—365; *22436—1050—5yrs—365C; 20654—971—7yrs—365

**WOODACRES** *Royal Guernseys*

**BOX 669, PRINCETON, N. J.**

FEDERAL ACCREDITED HERD NO. 526851
•
N. J. ABORTION-FREE HERD NO. 424

ATHERTON W. HOBLER, OWNER • M. B. SOWERBY, MANAGER • TEL. HOPEWELL, N. J. 6-0361

# A LAUXMONT SENIOR HERD SIRE

## FAIRLAWN ACTOR'S ROYAL

74 daughters — 45 in Lauxmont herd. 11 breeding sons. **5 young Lauxmont sons for sale.**

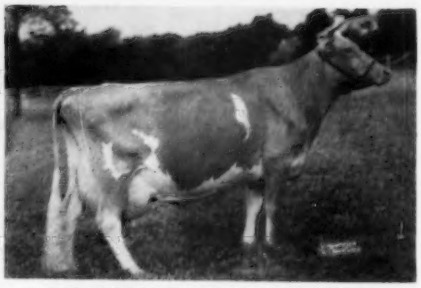

**ARGILLA FAIR PALOTTERIE 3d**
15907—823—A—1094. Sold — $14,000

### SONS SOLD

**Lauxmont Jongleur**
To Mr. Charles Peopies, Oxford, Pennsylvania.

**Lauxmont Othello**
To Mr. Fred Pritchard, Atkinson, Illinois.

**Lauxmont Raconteur**
To Mr. F. W. Glenk Bangor, Maine.

**Lauxmont Scaramouche**
To Mr. Wm. J. Noble Douglassville, Pennsylvania.

**Lauxmont Cyrano**
To Mr. Alvin C. Gerrick, Littlestown, Pennsylvania.

**Lauxmont Caliban**
To Mr. Nicanor Alvarez, Havana, Cuba.

**Lauxmont Farm King**
To Mrs. Maria E. Roy San Jose, Costa Rica.

**Lauxmont Jester**
To Champ Goodwood Dairy Farms, Berkeley, Missouri.

**Lauxmont Thespian**
To Ministry of Agriculture, Argentina.

**Lauxmont Vaquero**
To Ministry of Agriculture, Ecuador.

### TYPICAL DAUGHTERS

**Lauxmont Actor's Vanity,** 12603—600—Jr2—365C

**Lauxmont Actor's Diana,** 13527—643—Jr2—365C

**Lauxmont Actor's Merry Widow,** 14199—654—Jr3—365C

**Lauxmont Actor's Nymph,** 12781 — 661—Jr2—365C

**Lauxmont Actor's Cinderella,** 14198 — 677—Jr2—365C

LAUXMONT
JUNIOR HERD SIRE
**Son of Fairlawn Actor's Royal**
## LAUXMONT BARITONE

Dam: **Stalwart's Golden Dahlia,** 17386—927—9yrs—365. Baritone has 9 heifers in the Lauxmont herd and some of our best cows are bred to him.

## FAIRLAWN ACTOR'S ROYAL SONS FOR SALE

| | |
|---|---|
| 1. **LAUXMONT LIBERACE** | Born April 9, 1955.<br>Dam: Lauxmont Maxim Ninon, VG, 12078—565—Jr3—365C. |
| 2. **LAUXMONT BUCCANEER** | Twins. Born April 25, 1955. |
| 3. **LAUXMONT PIRATE** | Dam: Lauxmont Maxim Crinoline, 13774—713—Jr4—365C. |
| 4. **LAUXMONT BELZANOR** | Born July 18, 1955.<br>Dam: Edenvale Nerissa's Buttercup, 17202—816—5yrs—365C. |
| 5. **LAUXMONT MAGNET** | Born August 12, 1955.<br>Dam: Willowmere Bonnie Prue, 16584—761—5yrs—365C. |

# LAUXMONT FARMS

**T. B. Accredited — Bang's Accredited**
**Tel. 3831**

***Wrightsville, Pennsylvania***

DR. GEORGE T. PACK, Owner
ELMER SALISBURY, Manager
JOHN YAKUBOWSKI, Superintendent of Farming

Alfalfa Farm—Mass. 485
American Breeders Service—Ill. 486
Anchor Serum Co.—Ind. 428
Appledore Farm—Conn. 483

Badger Northland, Inc.—Wis. 431
Bayville Farms, Inc.—Va. 393
Beacon Milling Co.—N. Y. 434
Beaver Brook Farm—Vt. 494
Bock, George W.—Ill. 431
Box 3 432
Breeders Supply Co.—Iowa 432
Brookberry Farm—N. C. 397
Brownies Guernsey Farms—Ore. 449
Butterton Guernsey Farm—Calif. 488

Case Co., J. I.—Wis. 429
Caumsett Farm—N. Y. 440, 441
Chedco Farm—Mass. 490
Chevrolet Motor Division-GMC—Mich. 435
Circle Drive Farm—Ind. 428
Colora Farm—Md. 444
Cone's Dairy—Fla. 442
Connecticut Guernseys—Conn. 483

Deep Lake Farm—Conn. 428
Deershorn Farm—Mass. 444
Dinsmore Dairy Co.—Fla. III Cover
Diversified Farm—Idaho 447
Donegan's Dairy—Fla. 442

Edisto Farms—S. C. 495
El Rason Ranch & Retedale Guernsey Farm—Ore. 448

Florida Guernseys—Fla. 442
Flower Farm—Conn. 483
Flying Horse Farm—Mass. 423
Folsom, Francis J. & Alma P.—Maine 446
Foremost Guernseys—Mo. II. Cover

Gardner Seed Co.—N. Y. 428
Gladview Farm—Conn. 483
Gold Banner Farm—Ohio 445
Golden Arrow Farms—Ind. 431
Golden Harvest Farm—Conn. 399
Grandvu Farms—Wis. 482
Granger Sales Co.—Conn. 431
Great Elm Farm, Inc.—N. H. 484
Guernsey Breeders' Journal—N. H. 427

Hales and Hunter Co.—Ill. 438
Henslee Farms—Ill. 425
Hill Girt Farm—Pa. 439
Holliknoll Farm—Va. 428

Idaho Guernseys—Idaho 447
Ideal Guernsey Farms—N. J. 390
Iowa G. B. A.—Iowa 428

Klenzade Products, Inc.—Wis. 432

Laacke Co., R.—Wis. 431
Lauxmont Farm—Pa. 388
Lederle Laboratories—N. Y. 433

Marshland Farm—Ohio 445
McDonald Farms—N. Y. 491
Merryman Company, The—Md. 446, IV. Cover
Mulhocaway Farm—N. J. 443

National Band & Tag Co.—Ky. 428
North Farm—R. I. 400

Oak Hollow Farm—Ill. 493
Ohio Guernseys—Ohio 445
Oregon Guernseys—Ore. 448

Parker's Guernsey Farm—Ga. 486
Peerless Equipment Co.—Mo. 432
Pennsylvania G. B. A.—Pa. 450
Pre-Eminent Guernsey Farm—Mo. 492

Quail Roost Farms—N. C. 496

Ralston Purina Company—Mo. 436
Rosegill Farm—Va. 444
Runnymede Farm—N. H. 446
Rutter Brothers—Pa. 489

St. Clair Farm—Idaho 447
Seath & Shultz—N. H. 431
Seco Farms—Mo. 481
Snow Summit Ranch—Utah 488
Spruce Shadows Farm—Minn. 487
Standard Brands Inc.—N. Y. 430
Strohmeyer & Carpenter—N. Y. 431

Transcript Printing Co.—N. H. 427

Wabeek Farms—Mich. 482
Weston Mfg. & Supply Co.—Colo. 434
Wethersfield Farm—N. Y. 490
White Water Ranch—Ore. 449
Woodacres—N. J. 387
Wyeth Incorporated—Pa. 437


## Chat . . .

FOREST SHAFFER, long-time Guernsey breeder of Van Wert, Ohio, has recently entered St. Rita Hospital, Lima, for treatment of a knee ailment.

J. C. Sargeant, Jr., owner of Sargeant Farms, Calera, Ala., recently entertained his superintendent, Boyd DeWitt, his manager, Joe Copeland, and Ballard K. Bennett, National field representative, at dinner at Purefoy's, in Talladega. Purefoy's is famous for its quality foods, of which a minimum of 32 dishes are served. Incidentally, Mr. Sargeant is going to place a copy of the Journal on the Bulletin board at Purefoy's.

### "Melba" Still In First Place Sr2—365C—3x Division

IN the Ten Leading Cows in the Sr2—365C—3x Division, on page 474 of this issue, the record of Green Meadow Melba was transposed and dropped into third place. It should, of course, have appeared at the top of this age group.

WILBUR F. ANDERSON, of the partnership of W. F. Anderson and W. W. Hanna, Urbana, Ohio, has recently been released from the hospital following an operation on his eyes and nose. His recovery is progressing nicely.

ADOHR producers were guests of the creamery at a banquet on December 8 held in honor of their medal winning achievements at the 1955 Los Angeles County Fair. The annual event was held at Knott's Berry Farm, and attended by 70 producers.

Congratulations were extended by Jack Covert, Los Angeles City Health Department Chief, and Merritt Adamson of Adohr, who both stressed the consistent high quality achieved by Adohr producers. The Adohr group made the presentation of a clock to Merritt Adamson during the evening.

MR. AND MRS. WILMER D. SWOPE, Gold Croft Farm, Leetonia, Ohio, are the proud parents of twin daughters born on January 31. Congratulations.

BILL HITZ, Rosebud Farm, Polk City, Iowa, has been appointed by the Directors of the International Dairy Show, Chicago, Ill., as the official Guernsey judge at the 1956 International.

**SEND IN YOUR FUTURITY ENTRIES BEFORE MARCH 1**

**The first entries for the 1957 and 1958 National Guernsey Futurity were sent in by S. W. Close, Coolbranch Farm, Aberdeen, Maryland.**

**This is a reminder that any entries for the 1957 and 1958 Futurity must be postmarked not later than March 1, 1956.**


Entered as Second Class Matter, December 15, 1909, at the Post Office, Peterborough, New Hampshire, under act of March 3, 1879. Acceptance for mailing special rate of postage provided in section 1113, Act of October 3, 1917; Authorized August 9, 1918.

# Ideal Guernsey Farms

GOLDEN GUERNSEY

BUILDING ☆ FOR ☆ A ☆ CENTURY

**"THE WORLD'S LARGEST HERD OF PURE BRED GUERNSEYS"**

NO BUSINESS TRANSACTED ON SUNDAY

## IDEAL BRED COWS ARE IN DEMAND . . .

**3 of The 10 Highest Selling Cows At Public Auction During 1955 Were Bred By Us**

| | |
|---|---|
| IDEAL'S PONTIUS' TRINKET | $4,350 |
| IDEAL'S CLAREMONT'S NETORIA | $4,000 |
| IDEAL'S WIZARD'S ROSETTE | $4,000 |

## IDEAL BRED COWS PRODUCE . . .

**20 Ideal bred cows made Class Leading Records during the past year.**

## IDEAL BRED COWS HAVE TYPE . . .

IDEAL'S PONTIUS' TRINKET, E '55
Reserve All-American 2-Year-Old, 1955

IDEAL'S GALLANT'S TRIXIE
*14163—*666—Sr2—305C—3x
Honorable Mention All-American 3-Year-Old, 1955

IDEAL'S BEACON'S IDA JAN
17869—882—Sr3
Honorable Mention All-American 5-Year-Old, 1955

## IDEAL BRED BULLS ARE IN DEMAND . . .

The Eastern Iowa Breeders, Cedar Rapids, Iowa, recently selected two more IDEAL BRED SIRES FOR THEIR STUD.

The bulls are both by IDEAL'S SUPERIOR and are full brothers to Ideal's Superior's Odetta, *16895—*906—Jr2C, and Ideal's Superior's Netoria, *17008—*901—Jr2.

**The Superior daughters are tops. 6 of his first 11 daughters were Class Leaders.**

***Top bull calves and females, all ages, are for sale.***

JACOB TANIS & SONS, Proprietors
JOHN TANIS, D.V.M.
WILLIAM AULD, Herdsman

**IDEAL GUERNSEY FARMS**
**Augusta - Sussex County - New Jersey**

## The American Guernsey Cattle Club

OFFICERS AND EXECUTIVE COMMITTEE

R. H. McMurtrie, Huntingburg, Ind., President '60.
Kent B. Hayes, Oklahoma City, Okla., Vice-President '58
Lloyd B. Wescott, R. 3, Clinton, N. J., 2nd Vice-President '58.
Karl B. Musser, Executive Director-Treasurer.
Robert D. Stewart, Secretary-Asst. Treasurer.
Kenneth A. Brighton, Attorney.
Alvin C. Bush, R. D. 2, Muncy, Pa., '60.
George W. Emde, P. O. Box 319, Lodi, Calif. '57.
George Watts Hill, 111 Corcoran St., Durham, N. C. '57.
Delbert H. Kingston, Cary, Ill. '57.
Otto H. Liebers, Lincoln, Nebr. '59.
John Lyman, Middlefield, Conn. '56.
J. M. McDonald, Cortland, N. Y. '60.
Gavin W. McKerrow, Pewaukee, Wis. '56.
Kenneth C. Price, Port Orchard, Wash. '59.
G. B. Walker, Stoneville, Miss. '59.
John D. Worthington, Bel Air, Md. '56.
Howard J. Ziegler, Clyde, Ohio. '58.
(Year indicates Committee term expiration.)

ADMINISTRATION

Karl B. Musser, Executive Director-Treasurer.
Robert D. Stewart, Secretary-Asst. Treasurer.
C. M. Cummings, Office Manager.

COMPTROLLER

F. Russell Abbott.
Charles T. Heater, Asst.

HERD REGISTER

Irving E. Nichols, Director.

PURCHASES AND PRODUCTION

Elmer H. Shattuck, Director.
Leonard E. Cashion, Asst.-Production.

PERFORMANCE

Official Testing, Classification, Pedigrees and Performance Register.
Clarence W. Greenie, Director.
S. W. Kereazis, Asst.
George N. Eastman, Asst.

GUERNSEY BREEDERS' JOURNAL

Richard G. Price, Managing Editor-Advertising.
John W. Atwood, Asst. Editorial-Advertising.
Arlene M. Delaney, Asst. Editorial.
John R. Wheeler, Asst. Advertising.

PROMOTION

Ray L. West, Director.
Harold W. Adams, Asst.

EXTENSION

Ballard K. Bennett, West Main St., Lebanon, Tenn. Territory: Alabama, Kentucky, Louisiana, Mississippi and Tennessee.
George W. Chambers, 202 ½ North Cedar St., Owatonna, Minn. Territory: Iowa, Minnesota, Nebraska, North Dakota, South Dakota and Wisconsin.
M. L. Dawdy, 314 Robertson Bldg., 4th and Main St., Lafayette, Ind. Territory: Illinois, Indiana, Michigan and Ohio.
A. Wendell Fuhriman, Room 12, Thatcher Bldg., Logan, Utah. Territory: Arizona, California, Colorado, New Mexico, Nevada and Utah.
C. J. Jacobs, 103 Lanier Bldg., West Point, Ga. Territory: Florida, Georgia, North Carolina and South Carolina.
A. M. MacKay, 120 West Church St., Frederick, Md. Territory: Delaware, District of Columbia, Maryland, New Jersey, Pennsylvania, Virginia and West Virginia.
Tim C. Main, 29 East Mountain St., Fayetteville, Ark. Territory: Arkansas, Kansas, Missouri, Oklahoma and Texas.
Elmer J. Meadows, Room 302, Corbett Bldg., Portland 4, Ore. Territory: Idaho, Montana, Oregon, Washington and Wyoming.
Joseph Pendergast, 3 Main St., Cobleskill, N. Y. Territory: Connecticut, Maine, Massachusetts, New Hampshire, New York, Rhode Island and Vermont.

TYPE CLASSIFICATION

Lawrence O. Colebank, 1 Circle Hill Drive, Knoxville 19, Tenn.



# GUERNSEY *Breeders' Journal*

Vol. 96 **CONTENTS** No. 4

*FOR THE ISSUE OF FEBRUARY 15, 1956*


THE COVER

Guernseys at Normandy Farm, Mr. and Mrs. H. C. Krannert, owners, Kenneth Tate, manager, New Augusta, Indiana.

## FEATURE ARTICLES


Dairymen's Greatest Labor-saving Device—By R. G. Price ... 392
The Secretary's Page—By Robert D. Stewart ... 401
1955 Class Leaders on Review ... 402
Second All-American Judging Contest ... 411
Seven Steps Toward Higher Farm Income—By Charles B. Shuman ... 413
Pennsylvania Farm Show ... 415
Pennsylvania Silver Anniversary Meeting ... 417
Arkansas Annual Meeting—By Tim C. Main ... 419
North Mississippi District Meeting—By Ballard K. Bennett ... 419


## DEPARTMENT INDEX


Advertisers' Index ... 389
Classification Schedule ... 398
Something New ... 422
Applicants for Membership ... 427, 434
What the Cows are Doing in the Advanced Register ... 451–480


CHANGES AMONG THE LEADERS:


Osborne Hill Tranquil's Desire ... 420
Nogert's Val. Queenida ... 420
Glengeran Statesman's Celia ... 420
Graysmarsh Royal Supreme ... 420
Elmhaven Cora ... 420
Senrab Esquire Ione ... 420



Subscription Price: United States, South America and Central America, $2.00 for 1 year; $3.00 for 2 years; $5.00 for 5 years. Canada, 60¢ additional per year. Foreign, $4.50 per year.

CLOSING DATES FOR ADVERTISING COPY

7th of the month preceding for issue of the 1st.
23rd of the month preceding for issue of the 15th.

Published the first and fifteenth of each month by The American Guernsey Cattle Club, 70 Main St., Peterborough, New Hampshire.



© 1956, by The American Guernsey Cattle Club.

# Dairyman's Greatest Labor-saving Device

*By* RICHARD G. PRICE

DURING the past year, dairymen have been faced with many perplexing economic problems. Business, in general, has prospered. Yet the farmers and dairymen have found themselves caught in a web of high fixed, or increased, operating costs and curtailed, or lowered, income. Expenses continue high, while income from farm products drop. In an effort to meet these problems, greater attention must be paid to new and more efficient labor-saving devices. It is necessary to adopt many of these devices in an attempt to halt the rise in labor costs. However, with the addition of these new devices, the farmer's and dairyman's investment in equipment continues to mount. Today, taking these factors into consideration, it is more urgent than ever that dairymen get their barns in order. They must continue the battle to close the gap between mounting investment costs, increased labor and operating costs, and curtailed or reduced income. It is only through operating as efficiently as possible that this can be accomplished.

*One of the greatest labor-saving devices in the dairy industry is to own high producing, persistent cows that are built to work year after year at a maximum level of efficiency.* Rigorous culling, and the addition of high quality seed stock, are two of the best tools of a progressive breeder in his fight to close the gap between income and expense. *It is better to eliminate the bottom half of the herd, so more time and better care may be given to the remainder of the herd.* Why battle to take care of 40 average cows when it is possible to earn more net money with 30 top cows? As the quality and performance of the herd improves, through the elimination of low-producers and poor type animals, the value of the remaining animals and the value of their offspring will continue to increase. It has always been a known and proved fact that the top animals in a herd sell for more money and their progeny, in turn, are more valuable.

It is well to remember that it costs about as much to feed the average or below average caliber animals as it does to feed the top producers. Certainly there is just as much work and labor involved and, therefore, it pays to cull out the low producers and have more time to devote to better care of the more profitable cows.

Today, one of the dairyman's greatest labor-saving devices is to be certain that he has the right kind of cows. It is the persistent, high producing cow, backed by longevity, good type, proved breeding and inheritance, that helps pay the bills.

*High producing cows, winners in the show ring and tops at the sales are not just accidents—they don't just happen.* They are the result of astute planning, rigid culling, and careful selection. Now is the time to go over your herd—make certain you are taking advantage of one of the dairyman's greatest labor-saving devices—the right kind of cows.


## Golden Guernsey, Inc.

**Officers**

R. H. McMurtrie, Huntingburg, Ind., President '60.
Kent B. Hayes, Oklahoma City, Okla., Vice-President '58.
Karl B. Musser, Executive Director-Treasurer.
Robert D. Stewart, Secretary-Asst. Treasurer.
F. Russell Abbott, Comptroller, Charles T. Heater, Asst.

**Directors**

Kent B. Hayes, Oklahoma City, Okla.
Gavin W. McKerrow, Pewaukee, Wis.
Kenneth C. Price, Port Orchard, Wash.
John D. Worthington, Bel Air, Md.

**Golden Guernsey Committee**

W. W. Fitzpatrick, Chairman, Quail Roost Farms, Rougemont, N. C. '58.
Merritt H. Adamson, Jr., Camarillo, Calif. '57.
Otto H. Liebers, Route 1, Lincoln 2, Nebr. '58.
Gavin W. McKerrow, Pewaukee, Wis. '56.
Kenneth C. Price, Port Orchard, Wash. '57.
Lloyd B. Wescott, R. 3, Clinton, N. J. '56.
G. B. Walker, Stoneville, Miss. '58.
(Year indicates Committee term expiration.)

**Administration**

J. Frank Johnson, Director of Public Relations.
W. Donald Moffat, Director of Milk Sales.
Mike Stuhlsatz, Representative.
Janet O. Frost, Representative.

**Field Representatives**

MICHIGAN

Floyd L. Greenburg, 753 W. Morrell St., Jackson, Mich.

NEW ENGLAND

Albion R. Lane, Alfred Evans and Merrill Richey, 43 Hope Ave., Worcester, Mass.

TRI-STATES

Keith E. Swanson, 1900 South Willow, Sioux Falls, S. Dak.

STATE REPRESENTATIVES

CALIFORNIA

Arthur W. Telfer, Sec.
California G. C. C., Inc., Room 401, Calif. Fruit Bldg., Sacramento 14, Calif.

ILLINOIS

George A. Campbell, Jr., Field Sec., Illinois G. B. A., Inc., 5 North River Street, Batavia, Ill.

INDIANA

E. T. Wallace, Sec.
Ind. G. B. A., 412 Robertson Bldg., Lafayette, Ind.

MARYLAND

R. A. McLaughlin, Field Sec., Maryland Co-op G. B. A., Box 69, Lutherville, Md.

MISSOURI

G. B. Secker, Field Representative.
Missouri G. B. A., 409 Exchange National Bank Bldg., Columbia, Mo.

NEW JERSEY

Wm. M. Nulton, Jr., Field Sec.
Louis Gruninger, Asst. Field Sec.
New Jersey G. B. A., New Jersey Agricultural Exp. Sta., New Brunswick, N. J.

NEW YORK

B. J. H. Rikert, Business Manager.
John A. Sims, Asst.
Arthur L. Mulford, Asst.
New York G. B. Co-Op., 1606 E. Erie Blvd., Syracuse, N. Y.

NORTH AND SOUTH CAROLINA

Mack H. Alman, Field Representative, North and South Carolina G. B. Associations, 114 Brookside Rd., Spartanburg, S. C.

OHIO

Robert W. Bishop, Field Sec., H. E. Denlinger, Milk Marketing Representative.
Ohio G. B. A., Public Sq., Wooster, Ohio.

PENNSYLVANIA

William H. Juzi, Business Manager.
Lloyd R. Eyler, Golden Guernsey Representative.
John B. Blyholder, Jr., Northeastern Fieldman, Pennsylvania G. B. A., 601 Payne Shoemaker Bldg., P. O. Box 491, Harrisburg, Pa.
Charles W. Van Horn, Southeastern Fieldman, R. D. 2, Lansdale, Pa.
Wade White, Western Fieldman, Howard R. Davis, Jr., Asst., 404 Coulter Bldg., Greensburg, Pa.

VIRGINIA

K. M. Mace, Field Sec., Hugh M. Hutson, Asst., Virginia G. B. A., Room 204, Lyric Bldg., 9th and Broad Streets, Richmond 19, Va.

WISCONSIN

John A. Lindsey, Field Sec.
Wisconsin G. B. A., Box 14, Waukesha, Wis.

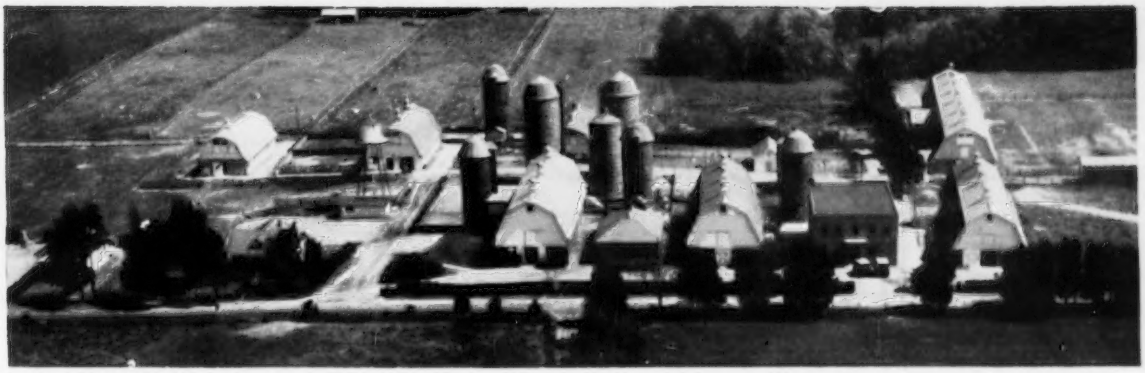

## OUR RECORDS FOR 1955 SHOW THAT WE SOLD 91 HEAD OF GUERNSEYS TO 54 BREEDERS IN SEVEN STATES AND ONE FOREIGN COUNTRY.

**Earl R. Lilley, Oceana, Va.**
**John Jackson, Freegrove Farms, Staunton, Va.**
**S. H. Bell, Dublin, Va.**
**N. M. & Glenn Lowe, Asheboro, N. C.**
**Nereus Lowe, Rocky Mount, N. C.**
**Joseph F. Walker, Norfolk, Va.**
**Cecil Burnette & Elmer Hixson, Willow-Wilde Farm, Fulton, Ky.**
**Carl E. Bren, Lebanon, Tenn.**
**Leo Cole, Summertown, Tenn.**
**Larry Dale Bryon, Etowah, Tenn.**
**Glyn Ed. Newton, Five Point, Tenn.**
**Helen Orr, Athens, Tenn.**
**Junior Long, Lawrenceburg, Tenn.**
**Tracey Simpson, Niota, Tenn.**
**Lester Heatherly, Etheridge, Tenn.**
**Robert Dantzler, Cleveland, Tenn.**
**Van New Turner, Lebanon, Tenn.**
**John Housley, Athens, Tenn.**
**Russell S. Morris, Jr., Matthews, N. C.**
**Dr. Sam B. McFarland, Lebanon, Tenn.**
**Clyde Pitts, Haynesville, N. C.**
**E. C. Anderson, Wake, Va.**
**Walter Lupton, Princess Anne, Va.**
**S. W. Miller, Mt. Ulla, N. C.**
**Rufus Yoder, Princess Anne, Va.**
**R. F. Trant, Estate, London Bridge, Va.**
**Carroll Walker, Greeneville, Tenn.**
**Henry J. Hershberger, Lynnhaven, Va.**
**C. C. Vaughn, 3rd, Franklin, Va.**
**W. N. Angle, Rocky Mount, Va.**
**Guy A. Leader & Son, York, Pa.**
**David Broyle, Chuckey, Tenn.**
**R. M. Griggs, Gretna, Va.**
**W. T. Agnew, Burkeville, Va.**
**Mrs. Chas. Baughn, Stewart, Va.**
**Miss Aisy Sullivan, Bluemont, Va.**
**Mrs. W. T. Doosing, Charlottesville, Va.**
**Robert E. Yoder, Fishersville, Va.**
**Robert N. Harmon, Greeneville, Tenn.**
**J. B. Maxwell, Clarksburg, West Va.**
**Carroll Ward, Jr., Lay Laine Farms, Goldenrod, Fla.**
**Luis M. Deboyle, Managua, Nicaragua**
**A. Samoza, Managua, Nicaragua**
**Instituto de Formento, Nacional, Managua, Nicaragua**
**Ministerio de Agricultura, Ganaderiz, Managua, Nicaragua**
**Giullermo Calacios, Managua, Nicaragua**
**Salvador Arguello, Managua, Nicaragua**
**Clarence Chappell, Jr., Belvedere, N. C.**
**H. G. Dashiells, Smithfield, Va.**
**Donegan Farms, Largo, Fla.**
**John Howard Carleton, Little Plymouth, Va.**
**Warren Raleigh, Mt. Solon, Va.**
**Mrs. Angela Townsend, Drakes Branch, Va.**
**Stanley Yeskolski, Norfolk, Va.**

Our records for 1955 show that we sold 91 head of Guernseys to 54 breeders in seven states, and one foreign country. It is most gratifying to note that 17 of the above are repeat customers. We sincerely hope that these animals will do well for their owners. We appreciate the confidence shown by these breeders in selecting Bayville-bred animals.

P. O. Box 2491

Federal Accredited 339823

Bang's Free 719-530

# BAYVILLE FARMS, Inc. — Norfolk, Virginia

C. F. BURROUGHS, President
HILTON STALLINGS, Herd Manager

W. CLARK FLEMING, JR., Manager
H. S. SANDERS, Herdsman

# Guernsey Calendar 1956

| FEBRUARY | | | | | | |
|---|---|---|---|---|---|---|
| S | M | T | W | T | F | S |
| - | - | - | 1 | 2 | 3 | 4 |
| 5 | 6 | 7 | 8 | 9 | 10 | 11 |
| 12 | 13 | 14 | 15 | 16 | 17 | 18 |
| 19 | 20 | 21 | 22 | 23 | 24 | 25 |
| 26 | 27 | 28 | 29 | - | - | - |

| MARCH | | | | | | |
|---|---|---|---|---|---|---|
| S | M | T | W | T | F | S |
| - | - | - | - | 1 | 2 | 3 |
| 4 | 5 | 6 | 7 | 8 | 9 | 10 |
| 11 | 12 | 13 | 14 | 15 | 16 | 17 |
| 18 | 19 | 20 | 21 | 22 | 23 | 24 |
| 25 | 26 | 27 | 28 | 29 | 30 | 31 |

| APRIL | | | | | | |
|---|---|---|---|---|---|---|
| S | M | T | W | T | F | S |
| 1 | 2 | 3 | 4 | 5 | 6 | 7 |
| 8 | 9 | 10 | 11 | 12 | 13 | 14 |
| 15 | 16 | 17 | 18 | 19 | 20 | 21 |
| 22 | 23 | 24 | 25 | 26 | 27 | 28 |
| 29 | 30 | - | - | - | - | - |

| MAY | | | | | | |
|---|---|---|---|---|---|---|
| S | M | T | W | T | F | S |
| - | - | 1 | 2 | 3 | 4 | 5 |
| 6 | 7 | 8 | 9 | 10 | 11 | 12 |
| 13 | 14 | 15 | 16 | 17 | 18 | 19 |
| 20 | 21 | 22 | 23 | 24 | 25 | 26 |
| 27 | 28 | 29 | 30 | 31 | - | - |

| JUNE | | | | | | |
|---|---|---|---|---|---|---|
| S | M | T | W | T | F | S |
| - | - | - | - | - | 1 | 2 |
| 3 | 4 | 5 | 6 | 7 | 8 | 9 |
| 10 | 11 | 12 | 13 | 14 | 15 | 16 |
| 17 | 18 | 19 | 20 | 21 | 22 | 23 |
| 24 | 25 | 26 | 27 | 28 | 29 | 30 |

| JULY | | | | | | |
|---|---|---|---|---|---|---|
| S | M | T | W | T | F | S |
| 1 | 2 | 3 | 4 | 5 | 6 | 7 |
| 8 | 9 | 10 | 11 | 12 | 13 | 14 |
| 15 | 16 | 17 | 18 | 19 | 20 | 21 |
| 22 | 23 | 24 | 25 | 26 | 27 | 28 |
| 29 | 30 | 31 | - | - | - | - |

**CHECK YOUR DATES**

## Sales

### FEBRUARY

Feb. 21. Kirkview Farm Guernsey Dispersal, at the farm, C. Wayne Keener, Carmichaels, Pa., owner. Sale managed by the Pennsylvania G. B. A., P. O. Box 491, Harrisburg, Pa.

Feb. 23. 103rd Special Guernsey Sale, Lancaster, Pa. Sale managed by the Pennsylvania G. B. A., P. O. Box 491, Harrisburg, Pa.

Feb. 25. Illinois Purebred Dairy Cattle Association Junior Calf Sale, Livestock Pavilion, University of Illinois, Urbana-Champaign, Ill., 12:00 noon.

### MARCH

March 7. Crestwood Farm First Reduction Sale, Carl E. Kehret and Sons, owners, Austin, Minn. For catalog write Carl E. Kehret, Austin, Minn.

March 15. 104th Special Guernsey Sale, Lancaster, Pa. Sale managed by the Pennsylvania G. B. A., P. O. Box 491, Harrisburg, Pa.

March 24. Mid State Indiana Guernsey Sale, also 4-H Consignments, Fairgrounds, Indianapolis, Ind. Sale managed by The Russell George Sales Service, Lebanon, Ind.

March 27. Butler-Lawrence County Guernsey Sale, Butler, Pa. Sale managed by the Pennsylvania G. B. A., P. O. Box 491, Harrisburg, Pa.

March 28. 3rd Newberry Guernsey Sale, Fairgrounds, Newberry, S. C. Sale managed by the Salley Sales Service, Orangeburg, S. C.

March 28. Rehoboth Valley Guernsey and Equipment Dispersal, at the Farm, Belle Vernon, Pa., Bessie and David Wells, owners. Sale managed by the Pennsylvania G. B. A., P. O. Box 491, Harrisburg, Pa.

March 29. Grayson Farm Dispersal, Blair R. Gray, owner, Honey Grove, Pa. Sale managed by The Merryman Company, Sparks, Md.

March 29. Dispersal Milking Herd and Bred Heifers owned by S. L. Bradley, Lafayette, Ind. Sale managed by the Indiana G. B. A., 412 Robertson Bldg., Lafayette, Ind.

March 31. District 2 Ohio Heifer Sale, Wooster, Ohio. Sale managed by the Ohio G. B. A., Wooster, Ohio.

### APRIL

April 7. Waukesha County Spring Sale, Waukesha, Wis.

April 7. Washington 4-H and FFA Guernsey Heifer Sale, Marysville, Wash.

April 9. Lawton Burton Dispersal, Lawton, Okla. Sale managed by Mort Woods, Ardmore, Okla.

April 10. Lawguern Farm Reduction Sale, Clinton J. Law, owner, Mankato, Minn. Sale managed by L. V. Wilson, Owatonna, Minn.

April 16. 13th Annual Texas State Sale, Bluff View Farm, Dallas, Texas. For catalog write Fred Barge, Box 814, Austin, Texas.

April 18. 14th Arkansas State Sale, Fairgrounds, Little Rock, Ark.

April 18. Yankee Special Sale, Northampton, Mass. Sale managed by Seath and Shultz Sales Service, Peterborough, N. H.

April 19. 105th Special Guernsey Sale, Lancaster, Pa. Sale managed by the Pennsylvania G. B. A., P. O. Box 491, Harrisburg, Pa.

April 19. Iowa G. B. A. Sale, Fairgrounds, Des Moines, Iowa. Sale managed by the Iowa G. B. A., M. W. Sprole, Clerk, Box 76, Mason City, Iowa.

April 23. Mid-West Sale, Guernsey Sales Pavilion, Waukesha, Wis. For catalog write to Delbert H. Kingston & Associates, Box 404, Cary, Ill.

April 25. 13th Virginia State Heifer Sale, Atlantic Rural Exposition Grounds, Richmond, Va. Sale managed by the Stewart Rivers Sales Service, Fredericksburg, Va., and The Merryman Company, Sparks, Md.

April 26. 106th Special Guernsey Sale, Lancaster, Pa. Sale managed by the Pennsylvania G. B. A., P. O. Box 491, Harrisburg, Pa.

April 26. Indiana State Spring Sale, Lafayette, Ind. Sale managed by the Indiana G. B. A., 412 Robertson Bldg., Lafayette, Ind.

April 27. Ward Snarr's 12th Heifer Sale, Shelby, N. C. Sale managed by Ward Snarr, Siler City, N. C., and Ralph Coarsey, Box 358, Trion, Ga.

April 27. Orangeburg Heifer Sale, Rivelon Sales Pavilion, Orangeburg, S. C. Sale managed by the Salley Sales Service, Orangeburg, S. C.

April 30. Idaho State Invitational Sale, Boise, Idaho.

### MAY

May 1. Eastern New York Sale, Cobleskill, N. Y. Sale managed by Seath and Shultz Sales Service, Peterborough, N. H.

May 1. South Carolina State Heifer Sale, Fairgrounds, Columbia, S. C. Sale managed by the South Carolina Guernsey Cattle Club, 114 Brookside Rd., Spartanburg, S. C.

May 3. 7th Guernsey Sire Sale and Eastern States Bred Heifer Sale, Eastern States Exposition Grounds, Springfield, Mass. Sale managed by Dunn, Harwood & Crabtree, Cordaville, Mass.

May 4. Wayne County, N. Y., Annual Sale, Fairgrounds, Palmyra, N. Y. C. M. Hepburn, Ontario, N. Y., Sale Manager.

May 8. Convention Sale, Sales Pavilion, Lancaster, Pa. Sale managed by the Pennsylvania G. B. A., P. O. Box 491, Harrisburg, Pa.

May 11. The Eastern Guernsey Sale, Glenburnie Farm, Trenton, N. J. Sale managed by the Pate Sales Company, 2064 Lawrence Rd., Trenton 8, N. J.

May 12. The Guernsey Sale, Interstate Fairgrounds, Trenton, N. J. Sale managed by The Merryman Company, Sparks, Md.

May 14. McDonald Sale, McDonald Farms, Cortland, N. Y. Sale managed by The Merryman Company, Sparks, Md.

May 18. Pennridge Farms Guernsey Dispersal, 86 Head and Farm Equipment, Fifth Street, Perkasie, Pa. Sale managed by the Pate Sales Company, 2064 Lawrence Rd., Trenton 8, N. J.

May 24. 107th Special Guernsey Sale, Lancaster, Pa. Sale managed by the Pennsylvania G. B. A., P. O. Box 491, Harrisburg, Pa.

### JUNE

June 4. 7th Blue Ridge Guernsey Breeders Consignment Sale, Purebred Livestock Sales Pavilion, Roanoke, Va. Sale managed by the Stewart Rivers Sales Service, Fredericksburg, Va.

June 7-8. Sale to be announced, managed by Seath and Shultz Sales Service, Peterborough, N. H.

June 11. Golden Harvest Guernsey Sale, Frasier W. McCann, owner, at the farm, Bridgewater, Conn. Sale managed by The Merryman Company, Sparks, Md., and Dunn, Harwood & Crabtree, Cordaville, Mass.

June 14. Pennsylvania State Heifer Sale, Lancaster, Pa. Sale managed by the Pennsylvania G. B. A., P. O. Box 491, Harrisburg, Pa.

### JULY

July 28. Tri-State Guernsey Breeders 10th Anniversary Sale, Purebred Livestock Sales Pavilion, Bristol, Va. Sale managed by the Stewart Rivers Sales Service, Fredericksburg, Va.

### AUGUST

Aug. 1. Mid Summer Sale, Fairgrounds, Durham, Conn. Sale managed by Seath and Shultz Sales Service, Peterborough, N. H.

Aug. 16. 11th Tidewater Guernsey Breeders Consignment Sale, Northern Neck Fairgrounds, Warsaw, Va. Sale managed by the Stewart Rivers Sales Service, Fredericksburg, Va.

Aug. 21. Orangeburg Sale, Rivelon Sales Pavilion, Orangeburg, S. C. Sale managed by the Salley Sales Service, Orangeburg, S. C.

Aug. 27. 21st Virginia Guernsey Sale, Atlantic Rural Exposition Grounds, Richmond, Va. Sale managed by The Merryman Company, Sparks, Md., and the Stewart Rivers Sales Service, Fredericksburg, Va.

### SEPTEMBER

Sept. 6. South Carolina State Sale, Columbia, S. C. Sale managed by the South Carolina Guernsey Cattle Club, 114 Brookside Rd., Spartanburg, S. C.

Sept. 12. Western New York 10th Annual Sale, Fairgrounds, Little Valley, N. Y. Sale managed by the New York State Guernsey Breeders' Co-Op., Inc., 1606 E. Erie Blvd., Syracuse N. Y.

Sept. 15. Important Sale to be announced.

Sept. 25. Orangeburg Sale, Rivelon Sales Pavilion, Orangeburg, S. C. Sale managed by the Salley Sales Service, Orangeburg, S. C.

Sept. 28. New Hampshire State Sale, managed by Seath & Shultz Sales Service, Peterborough, N. H.

### OCTOBER

Oct. 13. Maine State Sale, Maine Breeding Farm, Augusta, Maine. Sale managed by Seath & Shultz Sales Service, Peterborough, N. H.

Oct. 13. 25th Annual Indiana Fall Sale, Fairgrounds, Lafayette, Ind. Sale managed by the Indiana G. B. A., 412 Robertson Bldg., Lafayette, Ind.

Oct. 15. Franchester Sale, West Salem, Ohio. Sale managed by The Merryman Company, Sparks, Md.

Oct. 16. Ohio Classic Sale, managed by the Ohio G. B. A., Wooster, Ohio.

Oct. 18. The First Butterfat Consignment Sale, Clinton, N. J. Sale managed by The Garey Cattle Sales, Morrisville, Pa.

Oct. 19. New Jersey State Guernsey Sale, Glenburnie Farm, Trenton, N. J. Sale managed by the Pate Sale Company, 2064 Lawrence Rd., Trenton 8, N. J.

Oct. 30. Orangeburg Sale, Rivelon Sales Pavilion, Orangeburg, S. C. Sale managed by the Salley Sales Service, Orangeburg, S. C.

### DECEMBER

Dec. 4. Orangeburg Sale, Rivelon Sales Pavilion, Orangeburg, S. C. Sale managed by the Salley Sales Service, Orangeburg, S. C.

## Meetings and Shows

### FEBRUARY

Feb. 16. Vermont G. B. A. Annual Meeting and Banquet, Montpelier, Vt., afternoon and evening.

Feb. 21. Western Massachusetts G. B. A. 4-H Night, Hampden County Improvement League Bldg., West Springfield, Mass.
Feb. 22. Montgomery County, Pa., Annual Meeting, Bernville, Pa.
Feb. 24. Illinois G. B. A. Annual Meeting, University of Illinois, Urbana-Champaign, Ill., 10:30 a. m.
Feb. 28-Mar. 3. Pinellas County Fair and Horse Show, Largo, Fla. Guernseys will be judged on Mar. 1 by Dr. George E. Taylor.

MISSOURI DISTRICT MEETINGS
(10:00 a. m.)

Feb. 20. District 5, M. F. A. Breeding Farm, Springfield.
Feb. 21. District 6, American Legion Hall, Billings.
Feb 22. District 8, Court House, County Clerk Room, Union.
Feb. 23. District 9, R. E. A. Bldg., Bourbon.
Feb. 24. District 7, Extension Office, Jackson.
Feb. 28. District 4, Science Hall, State College, Warrensburg.
Feb. 29. District 3, Court House, Gallatin.
March 1. District 2, M. F. A. Hall, Kirksville.
March 2. District 1, R. E. A. Bldg., Palmyra.

## MARCH

March 10. Finger Lakes G. B. A. Annual Meeting, Springside Inn, Auburn, N. Y., 12:00 noon.
March 10. New Jersey G. B. A. Spring Meeting, "Panel on Milk," Forsgate Country Club, Jamesburg, N. J.
March 12. Cumberland County, Pa., G. B. A. Annual Meeting.
March 13. Bucks County, Pa., G. B. A. Meeting, Grange Hall, Buckingham, Pa.
March 16. Maryland G. B. A. Annual Meeting, Francis Scott Key Hotel, Frederick, Md., 10:00 a. m.
March 16. Western Massachusetts G. B. A. Ladies' Night, Congregational Parish House, Belchertown, Mass.
March 19. Farm and Home Week, Cornell University, Ithaca, N. Y.
March 22. New York State PDCA Annual Meeting, Statler Hall, Cornell University, Ithaca, N. Y.
March 22. Minnesota State G. B. A. Meeting.
March 24. Wayne County, N. Y., Guernsey Club Annual Tour to Greystone Farm, Auburn, N. Y.
March 24. Ohio G. B. A. Annual Meeting, Olentangy High School, Olentangy, Worthington, Ohio, 10:30 a. m.
March 28. Virginia G. B. A. Annual Meeting, Weyanoke Hotel, Farmville, Va., 10:30 a. m.

## APRIL

April 2. (Week of). Maine Farm and Home Week, Orono, Maine. Guernsey meeting afternoon of April 5.
April 3. New Hampshire G. B. A. Annual Meeting, Town Hall, Boscawen, N. H.
April 7-13. Panhandle-Plains Dairy Show, Plainview, Texas. Guernseys will be judged on April 13.
April 11. Massachusetts G. B. A. Annual Meeting.
April 12. Rhode Island G. B. A. Annual Meeting, Fore & Aft Restaurant, Hope St., Warren, R. I.
April 12. Wayne County, N. Y., Guernsey Club Annual Banquet, Presbyterian Church, Sodus, N. Y.
April 18. Western Massachusetts G. B. A. Meeting, El Greco Restaurant, Easthampton Mass.
April 21. New Jersey Youth Judging School and Calf Sale for 4-H and FFA, Woodacres Farm, Princeton, N. J.

## MAY

May 5. New Jersey G. B. A. Field Day and Judging School, Mulhocaway Farm, Clinton, N. J.
May 9. Annual Meeting of The American Guernsey Cattle Club, Bellevue-Stratford Hotel, Philadelphia, Pa.
May 12. Western Massachusetts G. B. A. 4-H Judging Contest, Grinnell Arena, University of Massachusetts, Amherst, Mass.

## JUNE

June 8. Southern Maine Parish Show, Fairgrounds, Lewiston, Maine.
June 9. Eastern Maine Parish Show.

## JULY

July 3-6. Royal Show, Newcastle upon Tyne, England.

## AUGUST

Aug. 17. New Jersey G. B. A. Annual Guernsey Show, State Fairgrounds, Trenton, N. J. Dave Younger, official judge.

# Chat . . .

HOWARD PAXSON, Fairborn, Ohio, reports that the Miami Valley G. B. A. was instrumental in getting the Greene County Service Unit to recommend that the milk franchise for the 1956 Greene County Fair include only GOLDEN GUERNSEY Milk. SHOEMAKE GUERNSEY FARMS, INC., Dayton, and ALPHA DAIRY, Xenia, both GOLDEN GUERNSEY distributors, will supply the milk.

The very active CHAMPAIGN COUNTY, OHIO, G. B. A. was in need of a GOLDEN GUERNSEY distributor and was instrumental in obtaining the Quality Dairy, Urbana. Since last August the Quality Dairy has GOLDEN GUERNSEY in five schools in Champaign County and also in one of the largest restaurants in Urbana. The County Association provided promotional material in the retail room of the dairy, including model cows, plaques and other items.

The Saginaw Valley G. B. A. in Michigan raise the premium money for their annual district parish show by voting to have one per cent of their May milk checks withheld for the premium fund.

Victor Gray, manager of the California Dairy Breeders, Inc., reports that the entire operation and organization, as it celebrates its 100th year, is now consolidated on their own property consisting of 60 acres located on Liberty Island Road, Davis, California. The stud was formerly located on the University of California property.

A hobby of W. W. SIMMONS, Guernsey breeder of Convoy, Ohio, has resulted in a valuble collection of old guns. The oldest one is 200 years old. There are no two alike and many are foreign made and have been in the family for many years.

RALPH CHADWICK, Chadwick Farms, Ogden, Utah, was featured, along with his Guernsey cattle, on the Utah Agricultural College TV program on "Better Farms for Better Living." This included a one-hour television program on the farm buildings, land leveling, and breeding program. Fairlawn K. Lodestar, herd sire, was televised, along with his daughters, showing the value of proving bulls with testing and classification.

JACOB TANIS AND FAMILY, Ideal Guernsey Farms, Augusta, N. J., are rightfully proud of the barn they remodeled about a year ago to be used as a comfortable barn for the older cows. This barn has 72 comfort stalls that are six feet long and vary in width from four to five feet. There is an adjoining barn with 16 box stalls. The cows are very comfortable and beautifully displayed.

HERMAN C. KRANNERT, owner of Normandy Farms, New Augusta, Ind., and of the Inland Container Corporation, announced the opening of a new box plant at Rome, Ga., in November. The new factory is the 12th in a series of nationwide manufacturing plants, a 200,000 square foot plant with an employment of 300 persons that will produce nearly three and a half million corrugated boxes of all types.

To keep legal training abreast of the increasing complexity of economic life, a grant of $250,000 was made recently to the Indiana University Law School by Mr. Krannert.

Normandy Farms, owned by Mr. and Mrs. Krannert, has one of Indiana's long established and prominent Guernsey herds that is managed by KENNETH TATE.

A new Guernsey breeder has come to Schoharie County, N. Y., through the purchase of the registered herd owned by GORDON F. BOYNTON, Angelica, New York. Mr. Boynton had been specializing, through artificial semen, in the bloodlines of Kenyon and Pharaoh breeding, and was on his way to developing a fine herd when his wife died suddenly of a heart attack while assisting him with the chores.

Mr. Boynton, a native of New Hampshire and former herdsman for many well-known herds, will sell his farm and retire.

FRANKLIN AKER, Cobleskill, N. Y., is the fortunate young man to become the new owner of this little herd from which he can lay a splendid foundation for his future herd.

Previous to the sale, STANLEY BAKER, owner of Twin Birch Guernsey Farm, Lyndonville, N. Y., purchased all the heifer calves under six months of age from Mr. Boynton.

F. A. HENDRICKSON, Assistant Manager of TRI-STATE BREEDERS COOP, Westby, Wis., states they have recently purchased the bull, COLDSPRING'S B. R. FORCASTER, from Ben Friedrichs, Bow, Washington. The "Forcaster" bull is one of the well-known proved sires in the Pacific Northwest. He should be a worthy addition to the fine Guernsey stud at Tri-State.

# News and Views

## These columns are open to comments of Guernsey breeders.

### New Way to Prevent Ketosis Promising

REPORTS on a new way to prevent ketosis in dairy cattle by feeding paper mill by-products are promising, according to a University of Wisconsin veterinary scientist.

This cattle digestive disorder robs Wisconsin dairy farmers of three million dollars every year. Some 60,000 cases are reported every year in the state. It's a widespread disease, occurring whenever dairying is concentrated. It generally strikes high producing cows soon after calving.

Paper mill by-products—sodium and calcium salts of lignosulfonic and wood sugar acids—resulted in better than 80 per cent control of the disease last year in tests with more than 2,000 cows in 83 Marathon County herds. Although the tests were not conducted by the University, veterinary scientist R. E. Nichols believes the results are encouraging.

The tests were conducted during the winter—a bad time for ketosis outbreaks. In 1954, 259 cases of ketosis were reported in the herds used for these tests. In 1955—when the paper mill by-products were fed at two to four per cent of the ration—only 41 cases were detected. In neighboring counties, ketosis was as prevalent as in previous years.

The exact cause of this digestive disorder isn't known. Most treatments are based on a theory of upset sugar metabolism.

Some treatments are glucose injections, (to raise blood sugar), organic salts in the feed (to re-establish proper rumen acid balances) or hormone injections (to stimulate sugar production).

Another theory, recently advanced, is that a lack of protein in the ration is a cause of ketosis. Along with this theory, injections of amino acids (protein constituents) with glucose were proposed as treatment.

Based on results with these wood sugars in the feed, Dr. Nichols believes the theory of upset sugar metabolism is the correct one. And he thinks more research is needed on digestion of complex sugars in the lower parts of the digestive tract. Previous research has been concerned mainly with digestion in the first stomach, or paunch.

The New Preventive material is being tested further by the Marathon Paper Corporation and limited amounts will be marketed this year.

---

To prevent scours, limit dairy calf feed to a pound of milk for every 10 pounds of body weight during the first two weeks of the calf's life.

---

Milking cows without keeping records of production is like driving a car while blindfolded; you're free to steer, but you can't know which way to turn.

---

### G. B. Secker Missouri Field Secretary

G. B. "JERRY" SECKER, operator of Maizeland Guernsey Farm, Hannibal, Mo., has been employed as field secretary for the Missouri Guernsey Breeders' Association. Mr. Secker becomes the first field secretary employed by any of the dairy breed organizations in Missouri. He will devote his time to the sale of GOLDEN GUERNSEY Milk, cattle sales, state membership, junior work, and general promotion activities.

Mr. Secker was born in Norfolk, Va., grew up in Michigan, and graduated from the University of Wisconsin. He was a salesman for Armour Fertilizer works for five years, then a speciality salesman covering four states. In 1936, he joined forces with his father-in-law, the late Harry Houck, in the operation of Maizeland Farms, Missouri's oldest Guernsey herd established in 1901. The herd consists of 105 head, and many are descended from the original purchase made in 1901 by Mr. Houck.

Jerry has served as chairman of the Milk Committee of the Missouri G. B. A. for several years, has been a director of the State Association, president of the Northeast Guernsey District, chairman of the Association Legislative Committee, and active in many other phases of the state program. He is a member of the Hannibal Chamber of Commerce, Lions Club, and is active in Boy Scout work.

Mr. Secker and his wife, Helen, with the aid of their three children, operate the farm and herd with a minimum of hired labor. The children are all enthusiastic Guernsey promoters and are active in 4-H Club and FFA work.

*G. B. Secker*


**SEND ME THE GUERNSEY BREEDERS' JOURNAL**

**Official publication of The American Guernsey Cattle Club**

| | | Canada | Foreign |
|---|---|---|---|
| 1 year | $2.00 | $2.60 | $4.50 |
| 2 years | 3.00 | 4.20 | |
| 5 years | 5.00 | 8.00 | |

Enclosed find ☐ cash ☐ check ☐ money order

Send to:

Name .....

Street or Rural Route .....

City ..... State .....

**MAKE IT A HABIT to send in $1.00 with each transfer. This entitles a new breeder to a subscription to the Journal for one year.**

**Guernsey Breeders' Journal — 70 Main St. — Peterborough, N. H.**

# BROOKBERRY FARM

*We wish to thank our many friends who purchased our cattle in 1955*

| | |
|---|---|
| Dr. J. M. Byne, Sr. | Waynesboro, Ga. |
| Swinton W. Gramling | Bowman, S. C. |
| J. T. Zeigler | Cope, S. C. |
| W. M. Bennett, Jr. | Gibson, N. C. |
| T. S. Boyard | Orangeburg, S. C. |
| C. P. Shelton | Clemmons, N. C. |
| John H. Cone | Plant City, Fla. |
| H. H. Wolfe | Cordova, S. C. |
| T. C. Rankin | Saluda, S. C. |
| H. F. & J. R. Esterling | Latta, S. C. |
| C. E. Sadler | Winston-Salem, N. C. |
| Martha W. Ratterree | Great Falls, S. C. |
| Ralph W. Coarsey (agent) | Trion, Ga. |
| W. S. Rhoads, Jr. | Nuttall, Va. |
| James Floyd, Jr. | Lexington, N. C. |
| George G. Greene | Shelby, N. C. |
| E. B. Haney | Lancaster, S. C. |
| J. M. Greene | Ramseur, N. C. |
| John E. Davis, Sr. | Shelby, N. C. |
| S. B. Wooten | Yadkinville, N. C. |
| Wilbur J. & Kathryn W. Casey | Largo, Fla. |
| Fred Whitehurst | New Bern, N. C. |

Meadow Lark Drive just off Robinhood Road

Tel. Lewisville, N. C.

Calfhood Vaccinated

Office: WHitehall 5-4765

Herd Dehorned

JOHN B. RICE, Herdsman

Mgr: WHitehall 5-4760

BOWMAN AND GORDON GRAY, Owners

SAM PIKE, Manager

**Route 8, Winston-Salem, North Carolina**

# This is what is happening in our breed!

Harold Roundy, who formerly managed Brookwood Farm for the late John Endicott, Rochester, Mich., has purchased the herd of 42 Guernseys from the present owners, Fred and Horace Ford, Detroit, who acquired the Brookwood farm and herd from the Endicott Estate last June. This is one of Michigan's older herds, having been started by Mr. Endicott about 1920.

## ... Chat ...

FLOYD SUGLIAN, Meadowmead Farm, Fresno, Calif., plans to rebuild his herd. Due to a foot infection, it was necessary for Floyd to sell his herd last September.

Fire destroyed the residence of C. R. "CLIFF" KNIGHT, Bakersfield, Calif., on January 17. One of the employees at Peacock Dairy noticed the fire and was able to awaken the Knights in time for them to safely get out of the burning house. Cliff was able to grab a pair of trousers and Mrs. Knight a bathrobe, which were the only personal properties saved. Mrs. Knight, an authority on antiques, had a valuable collection of her own which was lost in the fire.

Wishes for a speedy recovery are extended to MRS. LEROY SHROYER, Bellefontaine, Ohio, who recently underwent surgery at Mary Rutan Hospital, Bellefontaine. Mr. and Mrs. Shroyer have recently purchased the entire herd of the partnership of Leroy Shroyer and J. Glenn Hill, and with their two sons and daughter are locating near Anna, Ohio.

MISS UTA WITTMAN, a German student, sponsored in the U. S. A. by VIRGIL DEETER AND FAMILY, Green Villa Farm, Greenville, Ohio, will speak at the special program for junior members at the annual meeting of the Ohio G. B. A. on March 24.

## Classification Schedule

The following classification schedule is arranged by field territory. For application blanks to have your herd classified, and for classification rules, write to The American Guernsey Cattle Club.

All registered Guernsey cows that have freshened are eligible to be classified. It is not required that they either be on official test or have an official record. On herd reclassifications, the owner is required to present all eligible cows not previously classified, and all cows under eight years of age last classified either Very Good or Excellent. If your herd is to be part of a County or District classification program, and eligible for the lower fee, show this on your application.

Fees are $3.00 per cow, with a minimum charge of $25.00 per herd. If 75 or more cows are classified in one day in a county or district program, the fee is $2.00 per cow with no minimum herd fee. The $2.00 will also apply to an individual herd when 75 or more are classified.

To facilitate the national fieldman arranging his classification itinerary, it is requested that your application be postmarked at least 30 days before the classification schedule. Schedules are subject to cancellation if there is not a sufficient number of applications received.

| *Dates* | *Territory* | *Field Representative* |
|---|---|---|
| Feb. 20-25<br>June 18-30<br>Oct. 22-Nov. 3 | Connecticut, Maine, Massachusetts, New Hampshire, New York, Rhode Island, Vermont | Joseph Pendergast |
| March 5-17<br>Nov. 12-21 | Florida, Georgia, North Carolina, South Carolina | C. J. Jacobs |
| March 26-April 4 | Arkansas, Kansas, Missouri, Oklahoma, Texas | Tim C. Main |
| April 9-21<br>Sept. 10-22<br>Dec. 3-15 | Delaware, District of Columbia, Maryland, New Jersey, Pennsylvania, Virginia, West Virginia | A. M. MacKay |
| April 30-May 6<br>May 10-12<br>Oct. 15-27 | Illinois, Indiana, Michigan, Ohio | Max L. Dawdy |
| May 21-June 2 | Arizona, California, Colorado, New Mexico, Nevada, Utah | A. Wendell Fuhriman |
| June 4-9 | Idaho, Montana, Oregon, Washington, Wyoming | Elmer J. Meadows |
| July 9-21<br>Oct. 4-13 | Iowa, Minnesota, Nebraska, North Dakota, South Dakota, Wisconsin | George W. Chambers |
| Oct. 29-Nov. 3 | Alabama, Kentucky, Louisiana, Mississippi, Tennessee | Ballard K. Bennett |

## Royal Show at Newcastle Upon Tyne

ENGLAND'S Royal Show this year will be held from July 3 to 6 at Newcastle upon Tyne, about 270 miles, five and one-half hours journey by train, from London, and 125 miles, three hours journey by train, from Edinburgh. Alec Hobson, O. B. E., Secretary of the Royal Agricultural Society of England, 16 Bedford Square, London, W. C. 1, England, welcomes all American breeders who can attend the show.

If you are planning on being in England at that time, contact Mr. Hobson, giving him your address in England, and he will be pleased to send guest tickets for all four days of the show. For accommodations, write directly to the Town Clerk, Town Hall, Newcastle upon Tyne.

**Apologies to Welcome In and Flying Horse. On Page 308, February 1 Journal, in the reserve All-American Selections, there was a transposition of halftones for the junior get of Welcome In Clara's Oberland and the produce of Flying Horse Royal Rose.**

# GOLDEN HARVEST *Farm*

**BERTA — ONE OF OUR POWERFUL BROOD COWS THAT PRODUCES AND REPRODUCES — A CALF EACH YEAR OVER 10 TONS OF MILK, 1124 LBS. FAT**

HERSELF

13983—726—Sr3—305C—3x
17699—955—5yrs—365C—3x
2 AR daughters

**←LOCUST GROVE I. BERTA**

**3 Records Average 17412—935**

**20555—1124—6yrs—365C—3x** (pending)

**HER FOUR PROGENY**

1. **GOLDEN HARVEST BERTA**
   10775—508—Jr2—305C (855)
   13047—603—Jr3—305C (915)
   Sire: **Locust Grove Melody Master, AR**

2. **GOLDEN HARVEST INVINCIBLE**
   Born January 10, 1955
   Sire: **Nyala Supreme Commander, AR**

**BERTA** IS DUE TO FRESHEN MARCH 29, 1956, TO SERVICE OF GARDENVILLE ROSE KING — IF HER CALF IS A BULL, HE WILL BE FOR SALE.

FIRST PRODUCE, CONN., 1954

Their Sire: **Gardenville Rose King, AR**

3. **GOLDEN HARVEST ROSE BETTY**
   14487—750—Jr2—365C—3x (pending)

4. **GOLDEN HARVEST KING'S HORNET**
   Junior Herd Sire at Golden Harvest.

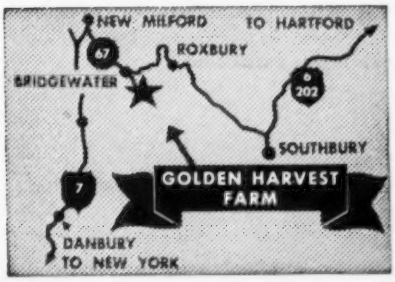


Plan to visit our herd. You are always welcome.
275 REGISTERED GUERNSEYS
Bang's T. B. Accredited ★ Calfhood Vaccinated

*Golden Harvest Farm*

BRIDGEWATER • CONN.

Established 1936 Telephone, New Milford, Elgin 4-5432
F. W. McCANN, Owner U. BOURDEAU, Herdsman IRA DODGE, Manager
Farm 1½ miles east of Bridgewater

# PETUNIA . . . Our No. 7 National Record

19109—1002—Sr4—365—2x

1st in Fat — 2nd in Milk

**First cow of the breed to make 1,000 pounds on 2x in immature class in AR**

This makes 3 consecutive National Records for Petunia.

Her last two were made at North Farm.

She was purchased from Ideal Guernsey Farms through the 1953 Franchester Sale for $7,000.

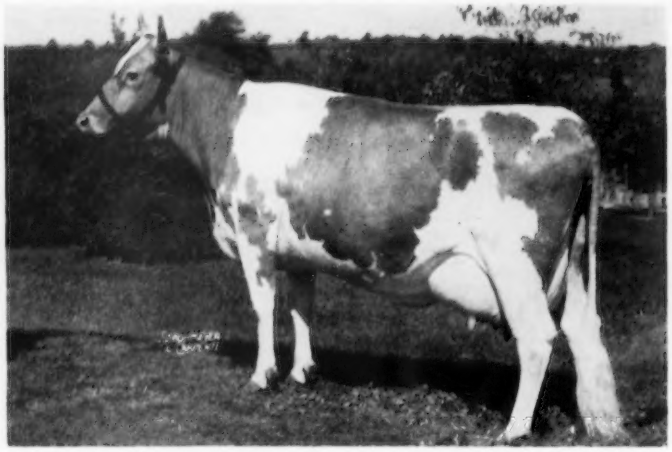

**2X MILKING**

**IDEAL'S MAY ROYAL'S PETUNIA**

17449—*937—Jr2—365C, 2nd place in fat
*17050—*894—Sr3—365C—2x, 1st place in fat, 1st place in milk
*19109—*1002—Sr4—365—2x, 1st place in fat, 2nd in milk

**HER TWO DAUGHTERS AT NORTH FARM**

**IDEAL'S L. D.'S PETUNIA**
Born September 24, 1953
A daughter of Lettie's Duke. Due in February to Ideal's Admiral.

**NORTHERN CONRAD'S PETUNIA**
Born December 15, 1954
A daughter of Conrad.

PETUNIA is the fourth cow to have finished with over 19000 lbs. milk within the last 4 months at North Farm on 2x milking.

PETUNIA is due June 12, 1956, to IDEAL'S ADMIRAL and should she have a son, he will be for sale.

**Make your next herd sire a North Farm-bred bull where production is paramount.**

T. B. Accredited

## NORTH FARM

**BRISTOL, RHODE ISLAND**

Bang's Accredited

WILFRED JORDAN, Manager — Telephone CHerry 5-8432 — JOSEPH CABRAL, Herdsman

# The Secretary's Page

*By*

Robert D. Stewart

ONE of the most effective means of promoting our breed is through programs sponsored by local and State Guernsey breeders associations. Since the extension program and field work were started many years ago, one of the principal objectives has been to encourage the organization and development of active Guernsey breeders organizations. Through these endeavors, leadership among breeders is developed, the story about Guernseys and GOLDEN GUERNSEY Milk is told in person by members of local organizations to prospects in their areas, and through organization programs, members become breeders of better Guernsey cattle.

Recently, it was my privilege to attend several State annual meetings. Words fail to express our appreciation for the time and effort given by leaders of these respective groups throughout the country in promoting the breed and its industry.

### The Junior Program

In many different ways, State and local clubs are sponsoring Junior work in both 4-H and FFA. However, it has come to our attention that in many instances leaders of Junior work in various areas do not know what local, state or National Guernsey associations are doing for this Guernsey work. This prompts us to encourage every organization to appoint a Junior Committee that will be held responsible for carrying out an effective program in their respective area.

Our Promotion Division has written each State Guernsey Breeders Association suggesting that they send details of their annual Junior program to the Central Office. We will have it printed on an attractive folder, that will also show what The American Guernsey Cattle Club is doing for Junior work and will tell about Guernseys in general. A limited supply of these will then be made available to the State Association for distribution among county agents, 4-H Club agents, and vocational agricultural instructors. This can be a very effective tool in helping State Associations to carry out their Junior programs.

### National Award Program

No doubt, Guernsey clubs could help make Junior work more effective if the state extension people throughout the country would explain the wide range of 4-H work. By having a better understanding of all 4-H work, leaders and members will also have a better understanding of how the 4-H Guernsey program fits in with the National 4-H program. This would also apply to FFA.

I have the privilege of serving as an advisory member on the National 4-H Dairy Policy Committee. We recently met in Chicago in the offices of the National Committee on Boys' and Girls' Club Work. This office publishes a handbook of National 4-H award programs. Boys and girls enrolled in 4-H dairy projects are eligible to compete for various valuable county, state and National 4-H awards. Donors for the various awards include manufacturers of farm implements, commercial feed concerns, and milk processing companies. If you have a son or daughter with a Guernsey project in 4-H work, or if you are a 4-H leader or active in 4-H work in your county, contact your county or club agent regarding state and National awards.

When studying the possibility of providing 4-H awards, the National 4-H organization requests consideration of the following questions:

1. Does the donor recognize that the major objective of the award program is to contribute to the welfare of youth, recognizing that the educational values to the member and to the 4-H organization should take precedence over the direct or indirect benefits to the sponsor?
2. Is the organization that is offering the award program engaged in a worthy and generally accepted business or service?
3. Is the Extension Service assured that the 4-H members and the 4-H organization will not be exploited or unethically publicized?
4. Are there no considerations involved that will unduly obligate 4-H members or the Extension Service, such as area restrictions for participation, or the use or endorsement of a particular product or service?
5. Does the donor understand that arrangements should be worked cooperatively, so that all details are in keeping with Extension policies, realizing that the 4-H program is administered and supervised by the Cooperative Extension Service?

We wish you and your Club much success in further promoting Junior work. If we can be of assistance to you, please let us know.

# 1955 Class Leaders on Review

**264 Cows Make 356 Class Leading Records For Milk And Fat.**

**46 First Place National Records — 23 For Milk and 23 For Fat.**

**9 Cows Complete National Records For Both Milk And Fat.**

**26 Cows Make 1000 Lbs. of Fat — 15 Are Class Leaders.**

**24 Cows Make 20000 Lbs. of Milk — 13 Are Class Leaders.**

**Each year it becomes increasingly more difficult to get into the class leader spotlight, but records are made to be broken and champions continue to be dethroned. Better feeding, better management and better Guernsey cows continue to show the way to new highs in production.**

PRODUCTION has always been one of the main criterions of any breed, and testing is the best measure of what a herd is doing. During the past year, 31,868 records were made official, as 8,683 were completed by the 413 herds on test in the Advanced Registry Division and 23,185 were finished by the 947 herds on test in the Herd Improvement Division. It is encouraging to find breeders continuing to test their animals, for through this program it is possible to do a constructive job of culling and selection. Continuous testing makes for breed progress, and a greater profit is also secured for animals offered for sale at public auction or private treaty.

### 1955 A Great Year For Production

During the past year, Five Star Dolly, owned by Miss Helen S. Hyland, Pond Acre Farm, Craryville, N. Y., completed a record of 17234—1077—5yrs—HIR—365C—2x to become the first cow of the breed in either AR or HIR to make over 1000 lbs. of fat on 2x and meet calving requirements. In this same year, Poniton Maxim's May, owned by Black Hole Hollow Farm, South Arlington, Vt., finished with 19646—1085—9yrs—365C—2x to become the first cow of the breed to produce over 1000 lbs. of fat in the AR division on 2x and meet calving requirements. As a matter of fact, in the 52 years of official testing by The American Guernsey Cattle Club, Western Glow Butterfat Miss, owned by Western Glow Farms, Inc., Bow, Wash., is the only other cow that ever produced more milk and fat on 2x. "Miss" has a record of 21573—1095—13yrs—365—2x. Two-time production like this is evidence of the progress being made by the breed.

Despite the high level of production that has been set in most of the divisions, cows still continue to hit new highs in performance. Last year, 46 cows completed first place National class leading records for milk or fat, and nine cows finished with record that qualified them for top recognition in both milk and fat production in their respective divisions. These nine cows are pictured. As further evidence of the performance of leaders in the breed, 264 cows completed 356 class leading records for milk and fat.

During the year, 26 cows completed 1000-lb. fat records and 24 cows completed records of 20,000 lbs. of milk or over. Of these, 15 were among the class leaders for fat and 13 were among the milk class leaders. The other cows that made records of 1000 lbs. of fat or more and 20,000 lbs. of milk or more, and yet failed to receive class leader recognition, are listed. This is still further evidence of the continued improvement in the production of the breed, and bears out the statement that it is becoming increasingly more difficult to get into the class leader spotlight.

**1st Fat—1st Milk**

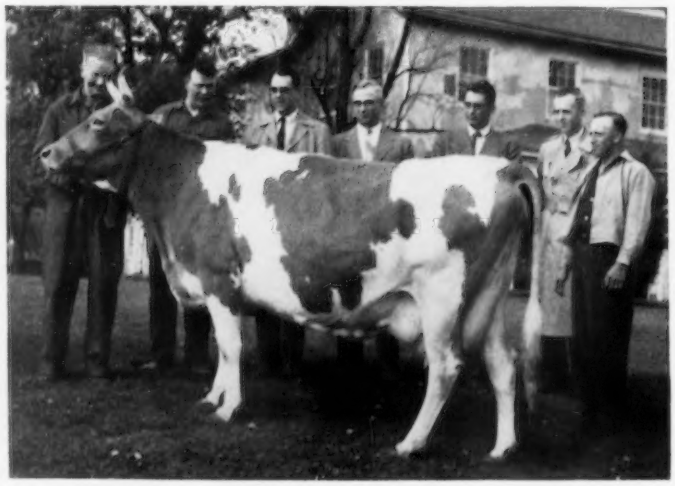

*Mendale King's Golden Jean*
*24533—1191—5yrs—365—3x*

**1st Fat—1st Milk**

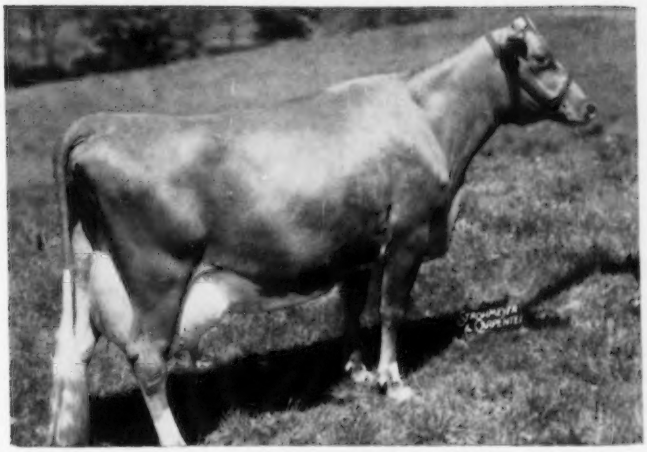

*Five Star Dolly*
*17234—1077—5yrs—365C—2x*

Howard H. Colby, Colby Dale, Romeo, Mich., had six class leading records completed, four of which were fat leaders, of which one was first, and four milk leaders, of which one was first. Howard T. Larkin, Bedlam Farm, Middlebury, Conn., had five records completed, three for fat and four for milk, with one in first place. Penn State University, University Park, Pa., had four records, three for fat and three for milk. Graysmarsh Farm, Sequim, Wash., had four records, four for fat and one for milk. W. B. Knott, Dinwiddie, Va., had four records completed, one for fat and four for milk.

HIR class leading records were completed in 24 states. New York had 18; Connecticut, 16; Indiana, 13; Michigan and Pennsylvania, 12 each; Iowa, Maryland, Oregon and Washington, eight each; California, seven; Missouri, six; New Jersey and Rhode Island, five each; Ohio and Virginia, four each;

## Advanced Registry High Lights

During the year, 118 cows made 162 class leading records. Twenty-two of these were first place National records, 12 for fat and 10 for milk. The other 140 class leading records represented 67 fat and 73 milk leaders in other than first position. These records were made by 66 farms. North Farm, Bristol, R. I., owned 12 of the class leaders, 10 for fat, of which four were first, and 10 for milk, of which two were National leaders. Jacob Tanis, Ideal Guernsey Farms, Augusta, N. J., had 10 class leading records completed, 10 for fat, of which two were in first place, and five for milk, of which one was in first place. Henry D. Mercer, Hominy Hill Farm, Colts Neck, N. J., had seven records completed, with seven for fat and three among the milk leaders. Black Hole Hollow Farm, South Arlington, Vt., had four records completed, four for fat, of which two were in the National spot, and four for milk, of which one was in first place.

These AR class leading records were completed in 25 states. New Jersey herds took top honors with 28; Rhode Island, 12; Connecticut and Pennsylvania, eight each; Indiana, Ohio and Vermont, six each; Illinois and Washington, five each; California, New York and South Carolina, four each; Massachusetts and Michigan, three each; Maryland, North Carolina, Oregon, Tennessee and Wisconsin, two each, and Florida, Missouri, Nebraska, Texas, Utah and Virginia, one each.

Eleven cows in the AR division made class leading records of 1000 lbs. of fat or over, and nine made over 20,000 lbs. of milk. Cows owned by F. W. McCann, Golden Harvest Farm,

**1st Fat—1st Milk**

*Poniton Maxim's May*
*19646—1085—9yrs—365C—2x*

Bridgewater, Conn., made five of these records; Jacob Tanis, five; Deep Lake, two; E. K. Wetzel, White Lick Farm, Mooresville, Ind., two; and Clifford L. Conover, North Farm, Henry D. Mercer, Black Hole Hollow Farm, O. T. Fowler, and L. B. Wescott, one each.

## Herd Improvement Registry High Lights

This past year, 146 cows completed 196 class leading records. Twenty-four of these 196 records were first place National records, 11 being fat leaders and 13 milk leaders. The other 172 class leading records, in places other than first, represented 87 fat and 85 milk leaders. These 196 class leading records were made by 92 farms. Helen S. Hyland, Pond Acre Farm, Craryville, N. Y., had 11 class leaders, with 11 holding fat records, of which five were in first place, and six holding milk records, of which three were in first place. O. R. Bentley and Son, Suneslope Farm, Ames, Iowa, had seven class leaders, with five holding fat records and five milk records. Delaware, Illinois and Wisconsin, two each, and Alabama, Kansas, Maine, Nebraska, North Carolina and South Carolina, one each.

Four cows made class leading records of 1000 lbs. of fat or over and four made over 20,000 lbs. of milk in the HIR division. Cows owned by William G. Reed and Lester J. Lancaster, Graysmarsh Farm, Sequim, Wash., held two of these spots; Meredith Piper, Mendale Farm, Celina, Ohio, two, and Helen S. Hyland, R. D. Pennewell, Palmyra, Mo., C. D. Buck, Wilmington, Del., and Clifford A. McBride, Riverside, R. I., one each.

## Sires With Two Or More Class Leading Daughters

During the past year, 227 bulls sired class leading daughters, and the following bulls sired two or more class leading daughters: Ideal's Beacon, five daughters, seven places; Gardenville Supreme, four daughters, six places; Fairlawn Performer's Honor, three daughters, six places; Ideal's Lettie's Duke, three daughters, three places; Ideal's Superior, three daughters, five

# Leaders Placing 1st in Fat and 1st in Milk

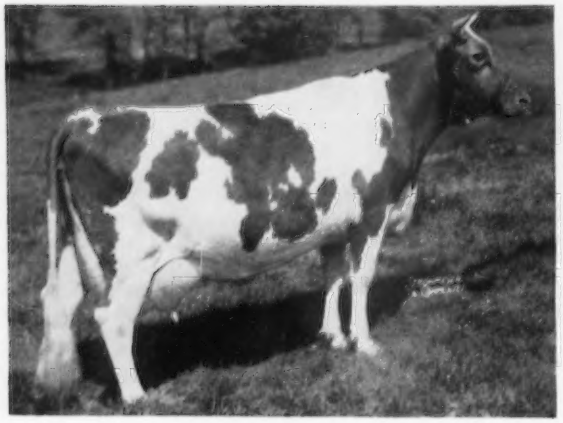

*Pond Acre Farm's Irene*
*16030—946—Jr3—365C—2x*

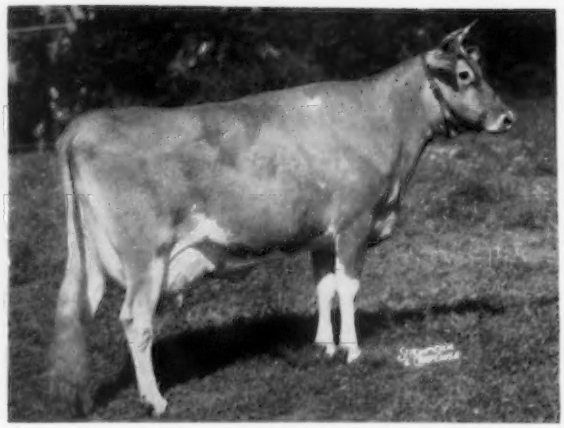

*Ideal's Pretores' G. Hattie*
*15982—833—Jr3—365C—2x*

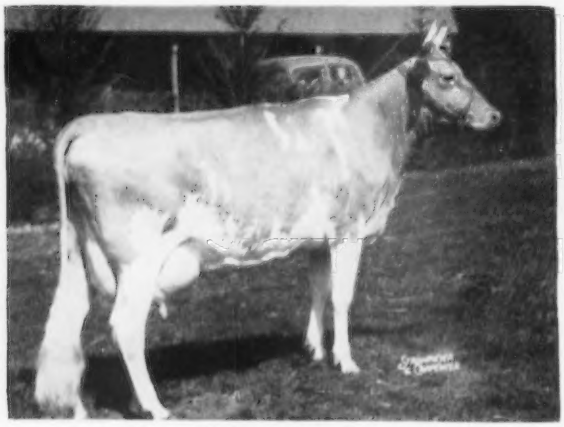

*Ideal's Admiral's Betsy*
*19207—1030—Sr2—365—2x*

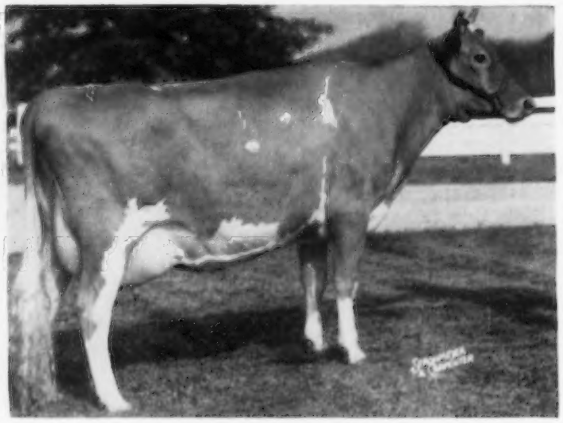

*Normandy Moonbeam*
*16414—766—Jr2—365C—2x*

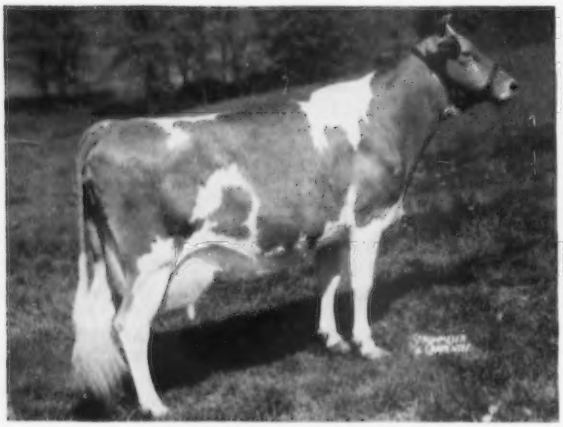

*Pond Acre Farm's Marigold*
*15026—862—Jr3—HIR—305C—2x*

*Northern Karen*
*19530—979—Sr4—365—2x*

places; Faddom Sylvan, three daughters, six places; Coldspring's Noble's Favor, three daughters, four places; Caumsett King Royal, three daughters, three places; Charm of Rose Hill, three daughters, five places; Flying Horse Master's Monarch, three daughters, five places; Fairlawn Peerless Dictator, two daughters, two places; Commander of Mercer, two daughters, three places; Riegeldale Emory's Conrad, two daughters, two places; Blakeford Transfer, two daughters, four places; Tarbell Champion Hightime, two daughters, three places; Yellow Creek Meadow King, two daughters, two places; Fairlawn Actor's Rose King, two daughters, two places; Riegeldale Melba's Majestic, two daughters, two places; Chicona Novelty's Knight, two daughters, three places; Columbia Gorge Easter, two daughters, three places; Argilla Royal Pride, two daughters, four places; Gene of Rose Hill, two daughters, two places; Fairlawn Hornet's Sheik, two daughters, four places, and Clermont Count Perfection, two daughters, three places.

In studying the class leading records completed, it is gratifying to see that a large percentage of the 1955 production pace setters have been made by breeders who make a living entirely out of their cows. These breeders realize the importance of testing, and through their efforts and through the work done by the 1,360 herds that tested 31,868 cows, the spotlight is focused on Guernsey performance and production.

### Cows Producing 20,000 Lbs. of Milk or 1,000 Lbs. of Fat During 1955 and Not Among the Class Leaders

*Ideal's Beacon's Nina*
19363—1086—8yrs—365C—3x
O.: Jacob Tanis, Augusta, N. J.

*Graceland Concentrate's Cottie*
19592—1079—7yrs—365—3x
O.: O. C. Belt, Pickerington, Ohio.

*Ideal's Standbest Mona*
17039—1074—5yrs—365C—3x
O.: Jacob Tanis, Augusta, N. J.

*Ideal's Beacon's Buttercup*
22914—1059—8yrs—365—3x
O.: Jacob Tanis, Augusta, N. J.

*Ideal's Warrior's Beth*
19028—1035—5yrs—365C—3x
O.: Jacob Tanis, Augusta, N. J.

*Nyala Supreme Bettina*
17310—1027—7yrs—365C—3x
O.: F. T. Bedford, Greens Farms, Conn.

*Ideal's Beacon's Bessiana*
20858—1016—6yrs—365C—3x
O.: Jacob Tanis, Augusta, N. J.

*Riegeldale Emory's Virginie*
19716—1005—7yrs—365C—3x
O.: Mr. & Mrs. Clifford L. Conover, Hightstown, N. J.

*Queen's Princess of Mills River*
18652—1005—6yrs—365—3x
O.: Atherton W. Hobler, Princeton, N. J.

*Ideal's Beacon's Iola*
20067—1000—Sr4—365—3x
O.: Mrs. Ashley Paddock, The Plains, Va.

*Fritzlyn King's Jeanette*
20826—993—8yrs—365—3x
O.: Atherton W. Hobler, Princeton, N. J.

*Ideal's Beacon's Rosette*
20358—976—8yrs—365C—3x
O.: Jacob Tanis, Augusta, N. J.

*Valley View Highlass*
20138—948—6yrs—365—3x
O.: Alvin R. Bush, Muncy, Pa.

*Pleasant Hill Queen*
22559—911—8yrs—365—3x
O.: George T. Pack, Wrightsville, Pa.

*Illustrator's Donna*
20113—908—7yrs—365C—3x
O.: Charles B. Bolton, Lyndhurst, Ohio.

*Ideal's Marshall's Girlie*
20625—904—5yrs—365C—3x
O.: Jacob Tanis, Augusta, N. J.

*Glengeran Leader's Pride Rose*
20121—896—5yrs—365C—3x
O.: Atherton W. Hobler, Princeton, N. J.

*Green Meads Dame Fides*
20532—821—7yrs—365—3x
O.: Atherton W. Hobler, Princeton, N. J.

### AR LEADERS

#### 365 — 2x

*Platteo Lubas' Camelia*
7th Fat
Jr3—13238—728
O.: George E. Platt Company, Canoga Park, Calif.

*Manor Lodge P. Carolyn*
8th Milk
Sr3—14653—659
O.: Henry Leffler, Marion, Ind.

*Western Glow Fame's Virtue*
2nd Milk
Jr2—15190—635
O.: Edward B. Henslee, Arlington Heights, Ill.

*Senrab Esquire Ida*
7th Fat
Sr2—11010—698
O.: W. H. Barnes and Sons, New Lisbon, Wis.

*Burr Oak Bonnie's Model*
9th Fat
Jr4—13820—779
O.: Harry G. Schierholz, Roselle, Ill.

*Al-Phine Corking's Charms*
4th Milk
7yrs—17147—689
O.: Meade Farnham and Son, Edgerton, Ohio

*Forrgate Beacon's Dot*
10th Milk
Sr2—13416—587
O.: Harry G. Schierholz, Roselle, Ill.

*Tarbell Regal Wenonah*
4th Fat—4th Milk
5yrs—18464—937
O.: Est. Gage E. Tarbell, Smithville Flats, N. Y.

*Platteo Hightime Greta*
2nd Fat—3rd Milk
Sr3—17032—876
O.: George E. Platt Company, Canoga Park, Calif.

*Leafy Lane Matchless Autumn*
10th Fat
Jr4—14843—775
O.: Dr. and Mrs. R. A. Craig, Kokomo, Ind.

*Ave's Florence*
10th Milk
7yrs—17619—771
O.: Herbert A. Snow, Park City, Utah

*Edinham Captain's Pauline*
9th Milk
Sr2—13686—618
O.: Leland C. Bingham, Kent, Ohio

*Northern Secret's Astor*
**1st** Fat—3rd Milk
Jr4—16592—923
O.: North Farm, Bristol, R. I.

*Fer-Manor Martha*
3rd Fat
7yrs—17206—999
O.: Jim Ferguson, Mount Vernon, Wash.

*Mt. Ephraim's Golden Cherub*
4th Milk
Jr2—14903—670
O.: Paul M. and Paul M. Jones, Jr., Snow Hill, Md.

*B. H. H. Clarinet's Alma*
4th Fat—4th Milk
Sr3—16235—849
O.: Black Hole Hollow Farms, South Arlington, Vt.

*Mt. Ararat Nordic Jinx*
9th Milk
Jr3—13762—699
O.: Frank D. Brown, Port Deposit, Md.

*Dunwalke Damsel*
3rd Fat—9th Milk
Sr4—15727—850
O.: Dunwalke Farm-Humboldt Corp., Far Hills, N. J.

*B. H. H. Majesty's Easter*
**1st** Fat—4th Milk
Sr2—14327—818
O.: Black Hole Hollow Farms, South Arlington, Vt.

*Alpine Rose Royal Venis*
3rd Fat
Jr3—11681—757
O.: Edward Witschi, Mendon, Ohio

*Northern Conrad's Shirley*
2nd Milk
7yrs—19416—870
O.: North Farm, Bristol, R. I.

*Ideal's May Royal's Petunia*
**1st** Fat—2nd Milk
Sr4—19109—1002
O.: North Farm, Birstol, R. I.

*Nyala Honor's Willa*
2nd Fat—10th Milk
Jr2—13678—714
O.: F. T. Bedford, Greens Farms, Conn.

*Northern Karen*
**1st** Fat—**1st** Milk
Sr4—19530—979
O.: North Farm, Bristol, R. I.

*Green Hill's Honeysuckle*
4th Milk
Sr2—14387—596
O.: Mr. and Mrs. R. J. Walsh, Perkasie, Pa.

#### 365 — 3x

*Hominy Hill Beryl*
10th Fat
Jr4—17725—953
O.: Henry D. Mercer, Colts Neck, N. J.

*Ideal's L. D.'s Bella*
6th Fat
Jr2—15721—925
O.: Jacob Tanis, Augusta, N. J.

*Ideal's Beacon's Nanette*
8th Fat
Sr2—15267—858
O.: Jacob Tanis, Augusta, N. J.

*Ideal's Admiral's Betty*
**1st** Fat—**1st** Milk
Sr2—19207—1032
O.: Jacob Tanis, Augusta, N. J.

*Commander's Blanche of Mercer*
2nd Fat—2nd Milk
Jr4—19856—1063
O.: Clifford L. Conover, Hightstown, N. J.

*Ideal's G. S. Rosette*
2nd Fat—10th Milk
Sr4—20282—1157
O.: Jacob Tanis, Augusta, N. J.

*Ideal's Rose King's W. Susie*
2nd Fat
Sr2—16067—958
O.: Jacob Tanis, Augusta, N. J.

*Mt. Ephraim's Countess Lizzie*
9th Fat—5th Milk
8yrs—23907—1174
O.: F. W. McCann, Bridgewater, Conn.

*St. Albans Monarch Pretty Spot*
5th Fat—2nd Milk
Sr4—21324—1086
O.: F. W. McCann, Bridgewater, Conn.

*Limekiln Majestic Sunspot*
5th Fat
Sr2—15608—893
O.: Mr. and Mrs. Clifford L. Conover, Hightstown, N. J.
*Hominy Hill Susan*
5th Fat—6th Milk
Jr4—19194—1000
O.: Henry D. Mercer, Colts Neck, N. J.
*Ideal's G. S.' Marnetta*
**1st** Fat
Jr2—16394—977
O.: Jacob Tanis, Augusta, N. J.

**365C — 2x**

*Osborne Hill King's Elva*
5th Fat—2nd Milk
Jr2—14099—684
O.: J. W. McCoy, West Chester, Pa.
*Valleyside Bell's Chell*
3rd Milk
7yrs—16728—760
O.: J. W. McCoy, West Chester, Pa.
*Waldrep's Sunshine Althea*
7th Milk
Sr4—14832—665
O.: Boutwell's Dairy, Inc., Lake Worth, Fla.
*Nyala Honor's Bluebell*
6th Fat—2nd Milk
Jr3—14893—699
O.: F. T. Bedford, Greens Farms, Conn.
*Normandy Garnet*
4th Fat—2nd Milk
Jr2—14136—686
O.: H. C. Krannert, New Augusta, Ind.
*Churn Creek's Honor's Nobby*
6th Milk
10yrs—16559—680
O.: James A. Beresford, Metamora, Mich.
*Northern Conrad's Anna*
4th Milk
Jr2—14023—630
O.: North Farm, Bristol, R. I.
*Hominy Hill Maxine*
4th Fat
Jr4—13824—789
O.: Henry D. Mercer, Colts Neck, N. J.
*Valleybrook H. Elsabeth*
9th Milk
Jr2—13329—548
O.: Sidney Liberman, Collegeville, Pa.
*Skyline High Rona*
10th Fat
Jr3—11848—679
O.: O. H. Liebers and Son, Lincoln, Nebr.
*Virtue of Aldarra*
4th Fat—**1st** Milk
5yrs—17977—883
O.: Edward B. Henslee, Arlington Heights, Ill.
*Poniton Maxim's May*
**1st** Fat—**1st** Milk
9yrs—19646—1085
O.: Black Hole Hollow Farms, South Arlington, Vt.
*Boulder Knoll Bft. St. Cecelia*
6th Milk
Jr4—15050—642
O.: Raphael Jurztok, Southbury, Conn.
*Law-Will Bright Pet*
6th Milk
5yrs—16945—715
O.: Raphael Kurztok, Southbury, Conn.
*Finchley Manor Symbol*
7th Milk
Sr2—13861—664
O.: Robert S. Staller, Libertyville, Ill.
*Basquaerie Majestic Beryl*
**1st** Fat
Jr2—12884—725
O.: A. M. Sonnabend, Millis, Mass.
*Repelmar P. Ila*
9th Fat
Jr3—11215—690
O.: C. D. Marlo, Versailles, Mo.
*Osborne Hill C. Princess*
6th Fat
Jr3—13513—704
O.: J. W. McCoy, West Chester, Pa.
*Orila's Dolly*
7th Milk
11yrs—16917—693
O.: L. W. Erb, Albany, Ore.
*Elmhaven Paula*
10th Milk
Sr4—14665—688
O.: M. O. Larter, Dunstable, Mass.
*Meadow-Gold A. Christine*
3rd Milk
Jr4—16079—663
O.: Frank H. Ormston, Saint Johns, Mich.
*Western Glow F. Marylou*
**1st** Milk
Jr2—14356—648
O.: Western Glow Farms, Inc., Bow, Wash.
*B. H. H. Valor's Helean*
3rd Fat—2nd Milk
5yrs—18302—896
O.: Black Hole Hollow Farms, South Arlington, Vt.
*Fairlawn Hornet's Snowflake*
4th Milk
Sr4—15411—678
O.: Edisto Farms, Denmark, S. C.
*Tohickon Creek Hi-Pattie*
8th Fat
Sr3—12801—723
O.: Carmen H. Phillips, Ottsville, Pa.
*Fer-Manor Christmas Joy*
5th Fat
Jr3—12215—722
O.: Jim Ferguson, Mount Vernon, Wash.
*Alpine Rose Faithful*
2nd Fat—5th Milk
6yrs—17271—957
O.: Edward Witschi, Mendon, Ohio
*Ideal's Beacon's Charm*
5th Fat—7th Milk
Jr2—13876—689
O.: North Farm, Bristol, R. I.
*Villa Crest P. Lil*
10th Fat
Sr4—13122—739
O.: Virgil C. Weaver, Goshen, Ind.
*Doneve of Monterey*
7th Fat—8th Milk
Sr4—14933—755
O.: Atherton W. Hobler, Princeton, N. J.
*Plattco Hightime Thomasita*
8th Milk
Sr3—14661—686
O.: Henry Sterk, Artesia, Calif.
*Horse Shoe Bailiff's Dimple*
8th Fat—2nd Milk
8yrs—19554—883
O.: North Farm, Bristol, R. I.
*Northern Memento*
3rd Fat—2nd Milk
Sr2—14879—747
O.: North Farm, Bristol, R. I.
*Riverview General's Malita*
**1st** Fat
Jr2—11951—739
O.: George M. Dynes, Mount Vernon, Wash.
*Normandy Moonbeam*
**1st** Fat—**1st** Milk
Jr2—16414—766
O.: H. C. Krannert, New Augusta, Ind.
*Alpine Rose V. Faith*
3rd Fat
Sr3—13278—774
O.: Edward Witschi, Mendon, Ohio
*Elmhaven Bella*
4th Milk
Sr3—15567—648
O.: M. O. Larter, Dunstable, Mass.
*Justaplain Rita*
4th Milk
8yrs—18096—832
O.: Weston Howland, Brattleboro, Vt.
*Ideal's Pretores' G. Hattie*
**1st** Fat—**1st** Milk
Jr3—15982—833
O.: North Farm, Bristol, R. I.
*Elmcrest's Mound View Bet*
8th Milk
Jr3—14134—631
O.: Dale F. Cohenour, Sterling, Ill.
*Hominy Hill Honoria*
2nd Fat—2nd Milk
Sr3—15894—814
O.: Henry D. Mercer, Colts Neck, N. J.
*Haddon's M. Otelma*
5th Milk
Sr4—15261—680
O.: Russell Prickett, Marlton, N. J.

**365C — 3x**

*Ideal's Beacon's Nora*
10th Fat—8th Milk
Sr4—20395—1001
O.: Erwin K. Wetzel, Mooresville, Ind.
*Ideal's Jubilee's Winnie*
3rd Fat
Jr2—16122—928
O.: John Tanis, Augusta, N. J.
*Conover's Commander's Viola*
10th Fat
Sr2—14653—812
O.: Mr. and Mrs. Clifford L. Conover, Hightstown, N. J.
*Ideal's Dandy Boy's Babs*
6th Fat—**1st** Milk
Sr3—20674—1003
O.: Jean Louisa Berke, Lakeville, Conn.
*Ideal's Wistar's Susie*
6th Fat
6yrs—21384—1182
O.: Jacob Tanis, Augusta, N. J.
*Bluff View Queen Lucille*
9th Fat
Sr2—15682—826
O.: J. T. Lively and Son, Dallas, Tex.
*Mulhocaway Queen of The May*
4th Milk
Sr4—21103—874
O.: L. B. Wescott, Clinton, N. J.
*L. O. K.'s Etta of Mercer*
6th Fat—8th Milk
Jr4—19443—992
O.: Mrs. Clifford L. Conover, Hightstown, N. J.
*Allerton Hill Butterfat Faith*
5th Fat—**1st** Milk
Sr2—19666—850
O.: George S. Coble, Lexington, N. C.
*Ideal's Mariner's Lucy Jane*
2nd Fat—3rd Milk
Sr2—17623—908
O.: Jacob Tanis, Augusta, N. J.
*Grand View Majestic's Consort*
4th Milk
Sr4—21105—871
O.: O. T. Fowler, Pfafftown, N. C.
*Limekiln Majestic Juno*
6th Milk
Jr2—17588—863
O.: Mr. and Mrs. Clifford L. Conover, Hightstown, N. J.
*Ideal's G. S.' Ella Lee*
5th Fat
Sr2—15725—870
O.: Mrs. Ashley Paddock, The Plains, Va.

**305C — 2x**

*Norgert's Val. Queenida*
3rd Milk
Jr2—13340—576
O.: Est. N. F. McNaught, Elgin, Ill.
*Edisto Farms G. Lucile*
2nd Fat—5th Milk
Sr2—13328—693
O.: Edisto Farms, Denmark, S. C.
*Tohickon Creek Hattie*
4th Fat
Jr2—11200—648
O.: Carmen H. Phillips, Ottsville, Pa.
*Western Glow Butterfat Miss*
9th Milk
14yrs—17074—790
O.: Western Glow Farms, Inc., Bow, Wash.

*Tarbell Royalist Glencannon*
2nd Fat—4th Milk
Jr3—14859—769
O.: Swift Tarbell and Alice K. Wightman, Smithville Flats, N. Y.
*Tarbell Kel Winsome*
2nd Fat—2nd Milk
Sr4—16338—808
O.: Est. Gage E. Tarbell, Smithville Flats, N. Y.
*Daybreak Elaine*
8th Fat
Sr4—13146—750
O.: L. W. Erb, Albany, Ore.
*Senrab Lucky Irene*
6th Milk
Jr4—15001—637
O.: W. H. Barnes and Sons, New Lisbon, Wis.

### 305C — 3x

*Lockshore Sunflame's Tamie Lee*
4th Fat—2nd Milk
Jr3—15896—753
O.: R. F. Locke, Hickory Corners, Mich.
*Howland Master's Lute*
5th Fat
Sr3—13978—778
O.: Weston Howland, Jr., Brattleboro, Vt.
*Pleasant View Maxim Darlene*
9th Milk
5yrs—18050—798
O.: W. W. Alman, Jonesville, S. C.
*Grayce Farms F. P. Shirley*
**1st** Fat—3rd Milk
Sr4—17368—867
O.: Robert Y. Moffat, Dalton, Pa.
*Kinsey Farm's Queenie*
7th Milk
Jr4—15863—722
O.: William M. Emerson, Sennett, N. Y.
*Hideaway K Princess Pan*
8th Milk
Jr4—15825—729
O.: D. G. Arnold, Bucyrus, Ohio
*Hominy Hill Prince's Sunny*
2nd Fat—4th Milk
Jr2—14363—740
O.: Henry D. Mercer, Colts Neck, N. J.
*Ideal's Superior's Orpha*
3rd Fat—5th Milk
Sr3—15741—808
O.: Jacob Tanis, Augusta, N. J.
*Hominy Hill Majestic's Luella*
9th Fat
Sr3—12671—758
O.: Henry D. Mercer, Colts Neck, N. J.
*Ideal's Superior's Odetta*
8th Fat—6th Milk
Sr3—15258—760
O.: North Farm, Bristol, R. I.
*Ideal's L. D.'s Nola*
6th Fat
Sr2—11635—660
O.: North Farm, Bristol, R. I.
*Ideal's Gallant's Trixie*
5th Fat—5th Milk
Sr2—14163—666
O.: Jacob Tanis, Augusta, N. J.
*Adohr Beau's Precise*
9th Fat—10th Milk
Sr4—15790—799
O.: Thomas K. Martin, Northridge, Calif.
*Ideal's Rose King's Annamae*
2nd Fat
Jr3—12575—761
O.: P. K., Paul K. and James L. Switzer, Union, S. C.
*Flying Horse General's Betty*
4th Fat
Jr2—13193—705
O.: Henry D. Mercer, Colts Neck, N. J.
*Ideal's Superior's Cordelia*
7th Fat
Sr3—13951—762
O.: North Farm, Bristol, R. I.
*Yellow Creek King's Marcelle*
10th Milk
6yrs—17839—794
O.: Atherton W. Hobler, Princeton, N. J.
*Golden Harvest Gretchen*
**1st** Milk
8yrs—20537—829
O.: F. W. McCann, Bridgewater, Conn.

## HIR LEADERS

### 365 — 2x

*Langmeadow Connie*
7th Fat
Sr3—14194—787
O.: Howard H. Colby, Romeo, Mich.
*Annabelle of Hickory Shores*
8th Fat—10th Milk
9yrs—18564—921
O.: Willard Frost, Fulton, Mich.
*Branchrock Pandor's Bounty*
10th Fat
7yrs—16841—897
O.: Harold Oelker, Urbana, Ohio
*Philghent's Belinda*
2nd fat
Sr2—13283—760
O.: Helen S. Hyland, Craryville, N. Y.
*Mt. Paul Music*
10th Fat
Sr4—14915—810
O.: John L. Winston, Gladstone, N. J.
*Suneslope's Charming Elite*
2nd Milk—9th Fat
Jr3—16030—762
O.: O. R. Bentley and Son, Ames, Iowa
*Maple View June Lady*
**1st** Milk—2nd Fat
7yrs—20709—1012
O.: William G. Reed and Lester J. Lancaster, Sequim, Wash.
*Penstate Noble's Abbey*
10th Fat—8th Milk
Sr4—16017—818
O.: Pennsylvania State University, University Park, Pa.

### 365 — 3x

*Mendale King's Golden Jean*
**1st** Fat—**1st** Milk
5yrs—24533—1191
O.: Meredith Piper, Celina, Ohio
*Alpha Peter Pan's Ellen*
10th Fat
Jr3—14187—731
O.: W. J. Biever and Son, Schuylkill Haven, Pa.

### 365C — 2x

*Valley Oaks Victor's Bountiful*
5th Fat—6th Milk
Jr4—14677—714
O.: Franklin R. Schoellerman, Galt, Calif.
*Victor's Midge*
10th Fat
6yrs—13853—764
O.: N. F. Stever and Sons, Johnson City, N. Y.
*Queen Freckles of Stever Farms*
10th Milk
Jr4—13896—639
O.: N. F. Stever and Sons, Johnson City, N. Y.
*Abbie's Bellann*
9th Milk
9yrs—15401—684
O.: Ethel Payne, Millerton, N. Y.
*Cla-ore Knight's Lassie*
**1st** Fat—3rd Milk
Sr4—15525—825
O.: Albert L. and Dorothy N. Hawn, Leaburg, Ore.
*Golden Willow Roma*
3rd Fat—2nd Milk
Sr2—13767—669
O.: Melba and Oscar R. Weaver, Goshen, Ind.
*Jethro's Gold Dust*
5th Fat
13yrs—14464—776
O.: Floyd L. Nichols, Sparta, Wis.
*Green Acres Ruthie*
6th Milk
Jr2—12491—546
O.: Morton Brothers and Leonard Baird, Lebanon, Ind.
*Levelland Farm's Sylvia*
3rd Milk—7th Fat
Jr4—16122—710
O.: A. J. Custer and Sons, Auburn, Ind.
*Kellogg Boris' Hazel*
8th Milk—9th Fat
Jr3—12909—657
O.: Michigan State College, W. K. Kellogg Farm, Hickory Corners, Mich.
*Lucky Susan*
3rd Fat
Sr2—11176—676
O.: Lloyd Balderston, III, Colora, Md.
*Twin Birch R's Clarette*
6th Fat
Sr2—11323—662
O.: Stanley Baker, Lyndonville, N. Y.
*Orkil Farms Royal Lida*
8th Milk
Sr2—12677—578
O.: Howard T. Larkin, Middlebury, Conn.
*Brownies Farms Mandy*
7th Milk
Jr2—12429—620
O.: J. Buford Brown, Woodburn, Ore.
*Broadmoor Juno*
7th Fat
Sr4—13546—682
O.: Jack H. Beebe, Warsaw, Ind.
*Kennersley Audrey*
5th Milk
Jr2—13523—548
O.: Theodore E. Fletcher, Centerville, Md.
*Auer Andy's Koumiss*
5th Milk
Jr4—15437—590
O.: Beatrice F. Auerbach, Bloomfield, Conn.
*Holly of Smilin' Acres*
2nd Fat—10th Milk
5yrs—15457—854
O.: Milton Miller, Rockford, Ill.
*Five Star Dolly*
**1st** Fat—**1st** Milk
5yrs—17234—1077
O.: Helen S. Hyland, Craryville, N. Y.
*Suneslope's Charming Elegant*
3rd Milk—10th Fat
Sr2—13723—629
O.: O. R. Bentley and Son, Ames, Iowa
*Elizabeth of Cherry Lane Farm*
10th Milk
Sr4—13677—668—364 days
O.: James A. Leamer, Jr., Dunlo, Pa.
*Ridgeleigh Farm Susette*
8th Fat
6yrs—13460—778—318 days
O.: Helen S. Hyland, Craryville, N. Y.
*Allan Manor Royalty's Jan*
3rd Fat—4th Milk
Sr4—14967—786
O.: W. B. Knott, Jr., Dinwiddie, Va.
*Y. Queen of Crane Farm*
**1st** Fat—4th Milk
6yrs—16018—909
O.: Mr. and Mrs. Lee Seale, Lebanon, Ind.
*Bailiwick Gentle Faith*
**1st** Milk—6th Fat
Sr3—15254—712
O.: Clifford A. McBride, Riverside, R. I.
*Auer Secret's Rosebud*
6th Milk
Jr2—13221—596
O.: Beatrice F. Auerbach, Bloomfield, Conn.
*Damian Carefree*
6th Fat
7yrs—12997—810
O.: Samuel Berke, Lakeville, Conn.

*Silver Mt. Imperial's Clover*
9th Fat
Sr3—12564—685
O.: Ethel Payne, Millerton, N. Y.
*Rycklaver Snowdrift*
4th Fat—8th Milk
Sr4—14543—768
O.: Mr. and Mrs. Stanford C. Mallory, Mendham, N. J.
*Broad Hill Josephine*
5th Milk—7th Fat
5yrs—16613—794
O.: Isabel C. Chamberlin, Doylestown, Pa.
*Ideal's L. D.'s Dina*
8th Milk
7yrs—15884—690
O.: Edward Burling, Jr., Claiborne, Md.
*Auer King's Rialto*
3rd Milk—5th Fat
Jr3—14049—695
O.: Beatrice F. Auerbach, Bloomfield, Conn.
*Ideal's G. S.' Margerie*
9th Fat—10th Milk
Sr4—13946—682
O.: Louis M. Plansoen, Easton, Md.
*Pond Acres Farm's Stardust*
**1st** Fat—7th Milk
Jr2—12727—774
O.: Helen S. Hyland, Craryville, N. Y.
*Graysmarsh Royal Gladness*
8th Fat
Jr2—11436—647
O.: William G. Reed and Lester J. Lancaster, Sequim, Wash.
*Pond Acre Farm's Irene*
**1st** Fat—**1st** Milk
Jr3—16030—946
O.: Helen S. Hyland, Craryville, N. Y.
*Langhurst Lady Ellen*
**1st** Milk—4th Fat
Sr3—17004—743
O.: H. M. and J. M. Cecil, Sudlersville, Md.
*Willow Brook Monarch's Envy*
**1st** Milk
7yrs—17262—773
O.: Howard H. Colby, Romeo, Mich.
*Maurana Rosie's Wanda*
4th Fat
Jr4—13280—751
O.: Maurice L. Weldy, Goshen, Ind.
*Country Eustace*
9th Milk
Sr3—13156—575
O.: W. B. Knott, Dinwiddie, Va.
*Judie's Lassie*
3rd Fat
8yrs—15821—859
O.: Leo Lambert, New Buffalo, Mich.
*Maple Leaf's Colonel Como*
9th Milk
Sr3—13321—672
O.: Wave Tedrow, Delta, Ohio
*Roamer's Diana*
**1st** Milk—6th Fat
5yrs—20118—830
O.: C. D. Buck, Wilmington, Del.
*Moreau Farms Suzette*
5th Milk
6yrs—16803—724
O.: Roger H. Corbetta, Millbrook, N. Y.
*Spruce Run T. B. C. Wona*
5th Fat
8yrs—15488—837
O.: Dr. and Mrs. Maurice L. Weldy, Goshen, Ind.
*Sagamore Mable*
5th Fat
Jr4—12337—731
O.: Russell Wright, Galien, Mich.
*Skuggek Noble Mattie*
2nd Milk—9th Fat
6yrs—18983—821
O.: C. I. Carlson, Guilford College, N. C.

*Valor's Dream of Ocean Trail*
5th Fat
6yrs—15714—839
O.: R. D. Pennewell, Palmyra, Mo.
*Bonneville Golden Milly*
7th Milk
Jr2—13060—611
O.: W. B. Knott, Dinwiddie, Va.
*Flo-Ray's Royal Faith*
2nd Fat—3rd Milk
9yrs—17570—934
O.: R. D. Pennewell, Palmyra, Mo.
*Graysmarsh Jane*
4th Fat
7yrs—16470—885
O.: William G. Reed and Lester J. Lancaster, Sequim, Wash.
*Windy Hill Farms' Ada*
10th Milk
Sr4—14180—662
O.: James D. Berry, Jr., Titusville, Pa.
*Broadmoor Nancy*
4th Milk
Sr3—15146—673
O.: Albert Buchanan, Milford, Ind.
*Sunny Lea Levity Bopeep*
7th Milk
9yrs—16922—819
O.: Raymond H. Storm, Washington Depot, Conn.
*Dorella Soldier's Ivy*
3rd Fat—7th Milk
Sr3—14476—776
O.: Howard G. Farnsworth, Planada, Calif.
*Cla-ore Knight's Marlena*
6th Milk
Jr2—13474—586
O.: Fred Rudat, Jr., Brownsmead, Ore.
*Flo-Ray's Glory*
2nd Fat—3rd Milk
5yrs—18798—1024
O.: R. D. Pennewell, Palmyra, Mo.
*Stringtown Tilda*
10th Milk
Sr3—13766—567
O.: Harry Reese, Prescott, Iowa
*Wadsworth Pride's Hildegarde*
**1st** Milk—5th Fat
Sr3—20302—749
O.: Clifford A. McBride, Riverside, R. I.
*Dorella Tulip's Queen*
8th Fat
Sr4—12751—692
O.: Howard G. Farnsworth, Planada, Calif.
*Mt. Paul Evie*
7th Milk
Sr3—14577—668
O.: Mr. and Mrs. John L. Winston, Gladstone, N. J.
*Shiloah Proud Betty*
3rd Fat
Jr4—12540—785
O.: Lawrence Allen, Bend, Ore.
*Pine Grove Primrose's Pearl*
2nd Fat
Jr3—12121—847
O.: Helen S. Hyland, Craryville, N. Y.
*Ideal's Beacon's Cloe*
9th Milk
Sr4—14215—638
O.: Louis M. Plansoen, Easton, Md.
*Suneslope's Perfection Bountie*
4th Fat
Sr2—11285—672
O.: O. R. Bentley and Son, Ames, Iowa
*Wadsworth Pride's Ila*
10th Fat—2nd Milk
Jr3—15776—670
O.: Clifford A. McBride, Riverside, R. I.

**305C — 2x**

*Twin Meadows P. Dandee*
5th Fat
Jr4—9410—665
O.: Theodore E. Fletcher, Centerville, Md.

*Pansy of Hazy Hills*
2nd Fat—4th Milk
Sr2—11851—656
O.: Mr. and Mrs. Herbert J. Rogers, Emden, Ill.
*Gwendale Vallie Nancy*
10th Milk
Sr4—13001—623
O.: Roger W. Jessup, Glendale, Calif.
*Pennstate Noble's Grace*
8th Milk
Jr4—13425—615
O.: Pennsylvania State University, State College, Pa.
*Gene's Janet*
9th Milk
Sr2—11377—474
O.: I. B. Scofield, Grand Blanc, Mich.
*Sunny Lea Gay Maid*
4th Fat
Sr4—11885—681
O.: Raymond H. Storm, Washington Depot, Conn.
*Laurel Locks Electra*
8th Milk
11yrs—15083—661
O.: S. H. Huber, Dalton, Pa.
*Lynworth Joan*
5th Fat
Sr2—11141—591
O.: L. W. Sheldon's Sons, Fulton, N. Y.
*Harrington's Julie Ann*
**1st** Fat—8th Milk
5yrs—15092—833
O.: Rita C. and Arthur Baruth, South Kent, Conn.
*Honey's Honora of C. D.*
4th Fat
5yrs—14638—805
O.: J. L. Nelson, Wichita, Kans.
*Suneslope's Gene Breeze*
8th Milk
Sr3—12796—597
O.: O. R. Bentley and Son, Ames, Iowa
*Superb's Fern Rose*
5th Fat—2nd Milk
Sr4—14205—660
O.: Carl A. Peinhardt, Cullman, Ala.
*Fairley Farm Hestor*
2nd Fat—9th Milk
Jr4—13371—747
O.: J. L. Fairley and Sons, Fairbury, Nebr.
*Jande Lucky Belle*
10th Fat
Sr4—12857—637
O.: John W. Hawkins and Son, New Waterford, Ohio
*Four Column Honor's Darlene*
9th Fat
Jr4—12521—650
O.: J. J. Munns, Landrum, S. C.
*Wilsona Farms Glenna*
5th Milk
Sr3—12968—619
O.: Hans Leuthold, Tillamook, Ore.
*Oak Acre Margie*
9th Fat
9yrs—14138—7[illegible]6
O.: William G. Reed and Lester J. Lancaster, Sequim, Wash.
*Separate Dandelion*
**1st** Milk—6th Fat
Sr3—14691—643
O.: Howard T. Larkin, Middlebury, Conn.
*Maurana Master's Grace*
5th Fat
Sr4—12660—664
O.: Dr. and Mrs. Maurice L. Weldy, Goshen, Ind.
*Langmeadow Calicia*
8th Fat
Jr4—12596—654
O.: Howard H. Colby, Romeo, Mich.
*Pine Manor King's Mary Belle*
8th Milk
Sr4—13365—538
O.: Miller Brothers, Goshen, Ind.

*Silver Lake Belle*
7th Fat
Sr2—10545—575
O.: C. Edward and M. K. Zimmerman, Center Square, Pa.

*Chukluck Mermaid*
3rd Fat
Jr2—11206—599
O.: Ronald and Jack Power, Burlington, Wash.

*Valley Oaks Chic Linda*
5th Fat—6th Milk
Jr2—12351—585
O.: Franklin R. Schoellerman, Galt, Calif.

*Pre-Eminent Pam*
5th Milk
Sr2—11840—565
O.: J. C. Penney, Gallatin, Mo.

*McDonald Farms Don's Ricarda*
5th Fat
Sr2—11032—603
O.: J. C. Penney, Gallatin, Mo.

*Columbia Gorge Azalia*
**1st** Fat—9th Milk
Sr4—13318—811
O.: Walter Vockert, Troutdale, Ore.

*Hi-Hopes S. M. Sherry*
9th Milk
Sr2—11528—479
O.: Raymond Domaszek, Amherst Junction, Wis.

*Guernsmoore Farm Solita*
6th Milk
Sr3—13013—609
O.: H. C. Briggs and Son, Turner, Maine.

*Pre-Eminent Nara*
2nd Milk—4th Fat
Jr3—14477—707
O.: J. C. Penney, Gallatin, Mo.

*Clarion Farms Lulu Belle*
8th Milk
9yrs—15115—613
O.: Charles E. Harding, Brookville, Pa.

*Old Homestead Countess*
**1st** Fat—2nd Milk
Sr3—14525—875
O.: Helen S. Hyland, Craryville, N. Y.

*Pond Acre Farm's Idina's Lass*
3rd Fat
Jr2—11306—604
O.: Helen S. Hyland, Craryville, N. Y.

*River Road Royal's Pauline*
10th Milk
Sr3—12878—595
O.: Western Glow Farms, Inc., Bow, Wash.

*Almar Beauty Lucky*
9th Milk
Jr3—13002—629
O.: Albert Johnson, Mount Vernon, Wash.

*Wee Hoose Mignonette*
3rd Milk
Sr2—11928—557
O.: Helen M. Danforth, Coventry, R. I.

*Happy Valley Queen Mab*
4th Fat—5th Milk
Jr4—14362—704
O.: Rita C. Baruth, South Kent, Conn.

*Suneslope's Charming Bloom*
9th Fat
Jr3—12752—661
O.: O. R. Bentley and Son, Ames, Iowa

*Magyar's Patty*
6th Milk
Jr3—13756—571
O.: F. Sheffield Faulkner, Wilton, Conn.

*Langmeadow Charlotte*
10th Milk
Jr2—11439—554
O.: Howard H. Colby, Romeo, Mich.

*Modeel Melvin's Petunia*
5th Milk
Jr4—14377—616
O.: Howard T. Larkin, Middlebury, Conn.

*Ashton-Keynes Patricia*
3rd Milk
9yrs—15789—727
O.: R. S. and C. R. Richmond, Little Compton, R. I.

*Bonneville Daisey Girl*
5th Milk
Sr3—13126—574
O.: W. B. Knott, Dinwiddie, Va.

*Pond Acre Farm's Polly*
5th Fat—10th Milk
Jr3—13030—699
O.: Helen S. Hyland, Craryville, N. Y.

*Willow Brook Monarch's Envy*
2nd Milk—7th Fat
9yrs—17443—775—295 days
O.: Howard H. Colby, Romeo, Mich.

*Necanicum Greta Lou*
8th Fat
Sr4—12804—657
O : Fred Rudat, Jr., Brownsmead, Ore.

*Penstate Noble's Rossitza*
3rd Fat
Sr4—12626—695
O.: Pennsylvania State University, University Park, Pa.

*Penstate Jester's Dorine*
8th Fat—8th Milk
Sr2—11726—583
O.: Pennsylvania State University, University Park, Pa.

*Suneslope's Gene's Elvira*
3rd Milk
Sr4—14195—593
O.: O R. Bentley and Son, Ames, Iowa.

*Suneslope's Perfection Elect*
2nd Milk—5th Fat
Sr2—13247—611
O.: O. R Bentley and Son, Ames, Iowa.

*Pond Acres Farm's Marigold*
**1st** Milk—**1st** Fat
Jr3—15026—862
O : Helen S. Hyland, Craryville, N. Y.

*King's Emma*
10th Fat
Sr2—10521—582
O.: Lloyd Balderston, III, Colora, Md.

*Alpha Romulus' Glamor*
7th Milk
5yrs—15365—648
O.: W. J. Biever and Son, Schuylkill Haven, Pa.

*Zeitler's Ambassador's Orphia*
9th Fat
Jr2—10519—574
O.: Peter Zeitler, Newark, Del.

*Boulder Knoll Candy Belle*
10th Milk
Sr2—11635—579
O.: Dorothy P. Lassen, Cheshire, Conn.

*Mountain Vu's Coquette*
10th Fat
Jr4—10966—651
O.: G. A. Hinger, Walla Walla, Wash.

*Walnut Creek Eleanor*
7th Milk
7yrs—15461—722
O.: F. W. McCracken, Tracy, Calif.

*Columbia Gorge Dahlia*
10th Fat
Sr4—11230—653—298 days
O.: Walter Vockert, Jr., Troutdale, Ore.

*Arnold Farms Freya*
5th Fat
7yrs—13871—799
O.: Helen S. Hyland, Craryville, N. Y.

*Langmeadow Minnie*
**1st** Fat—3rd Milk
6yrs—16894—847
O.: Howard H. Colby, Romeo, Mich.

*Lockshore Jarrett's Irene*
**1st** Milk
5yrs—18691—750
O.: R. F. Locke, Hickory Corners, Mich.

*Valley Oaks Chic Irene*
4th Fat—3rd Milk
Sr3—13292—679
O.: Franklin R. Schoellerman, Galt, Calif.

*Ben Tulloch Ideal Dorothea*
8th Fat
Sr2—10581—587
O.: Howard T. Larkin, Middlebury, Conn.

*Nyala Honor's Cowslip*
3rd Fat—7th Milk
Jr2—12209—624
O.: Howard T. Larkin, Middlebury, Conn.

*Whispering Cedar Nellie*
10th Milk
Sr2—11704—495
O.: Harry Goebel and L. D. Cunningham, Andrews, Ind.

*Crocker's S F. Jane*
6th Fat
Sr3—12834—671
O.: Bill E. and Charles L. Crocker, Plymouth, Ind.

*Broad Hill M. N. Nugget*
3rd Milk
Sr2—12232—539
O.: Tudor F. Holcomb, West Granby, Conn.

*Mulhocaway Butterfat Quad*
6th Fat
Jr4—12403—683
O.: L. B. Wescott, Clinton, N. J.

*Mulhocaway Holly Finesse*
**1st** Milk—4th Fat
Jr2—13460—615
O.: L. B. Wescott, Clinton, N. J.

*South View Burt's Dolly*
3rd Fat—3rd Milk
Sr2—12324—628
O.: Leo H. Miller and Metzger Brothers, South Whitley, Ind.

## Bulls That Sired 1955 Class Leaders

Adohr Lubas Priceless
Alan of Waldo Hills
Alpha Hardwick's Romulus
Al-Phine Midnight
Alpine Rose Mendale King
Antietam Gypsy Count
Antietam Knight
Antietam Royal Jeweler
Argilla Raggedy Andy
Argilla Royal Pride (2 dtrs)
Arnold Farm Blitzkreig
Auer King's Majesty
Auer Secret's Harry
Bailiwick Gentleman
Basquaerie Melba's Majestic
Beacon's Progressor
Ben Tulloch Ideal Jim
Biery Farms' Doris' Dorian
B. H. H. Valor's Majesty
Blakeford Argonot
Blakeford Constant
Blakeford Colonel
Blakeford Tranquil's King
Blakeford Transfer (2 dtrs)
Borrodale Chief's Harlequin
Boulder Bridge Capulet
Boulder Bridge King's Sun Ray
Boulder Bridge Lucrative
Branchrock Barrister
Brigeen Farm's Intruder
Caumsett King Royal (3 dtrs)
Caumsett Sunflame
Cedarcroft Master's Steadfast
Cesor Pontiff's Boris
Charm of Rose Hill (3 dtrs)
Chedco Bellwether
Chedco Peter Pan
Chicona Caliph
Chicona Novelty's Knight (2 dtrs)
Chuckanut Lace's Lad
Clarion Farm's Prince Royal
Clermont Count Perfection (2 dtrs)
Coldspring's Beauty's Lad
Coldspring's B. R. Forcaster
Coldspring's B. R. Jester
Coldspring's Noble's Favor (3 dtrs)
Columbia Gorge Easter (2 dtrs)
Commander of Mercer (2 dtrs)
Commander of Ware
Coronation Damascus
Coronation Hector
Coronation Melba's Majestic

Cowham Farm Abbie's Rex
Curtiss Candy Levity Superb
Curtiss Candy Snow Man
Daisy's Revilo Ace
Doral Farms King
Dorella Rival's Soldier
Dorella Tulip's Soldier
Elmcrest King Paul
Elmhaven Grand Slam
Elmwood Farms Royal Master
Eth-Mead R. Coronation Gene
Faddom Sylvan (3 dtrs)
Fairlawn Actor's Radiant
Fairlawn Actor's Rose King (2 dtrs)
Fairlawn Actress' Hornet
Fairlawn F. P. Jethro
Fairlawn Hornet's General
Fairlawn Hornet's Sheik (2 dtrs)
Fairlawn Maxim's Galaxy
Fairlawn Peerless Dictator (2 dtrs)
Fairlawn Performer's Honor (3 dtrs)
Fairley's Triumph
Feura Double Jess
Finchley Manor Vindicator
Florham Prince Royal
Flying Horse Bandmaster
Flying Horse Butter Colonel
Flying Horse Clara's General
Flying Horse Clarinet General
Flying Horse Colonel's Promise
Flying Horse Master's Monarch (3 dtrs)
Foremost Acme 20th
Foremost Acme 25th
Foremost Faithful's Champion
Foremost Royal Valor 14th
Foremost Spotlight
Four Locust Senator
Fra-Mar Pharaoh
Gardenville Charity's Master
Gardenville Darling's King
Gardenville King Lee
Gardenville Supreme (4 dtrs)
Gayhead's Capt. Lee
Gayoso Levity Matchless
Gayoso L. Yankee
Gene of Rose Hill (2 dtrs)
Glengeran Buttercup's Chief
Golden Grange R. Paymaster
Golden Harvest Valiant
Grand View Noble Heritor
Grand View Noble Majestic
Graysmarsh Victor
Great Elm Royal Philosopher
Green Acres Naughty Boy
Green Hills Philosopher
Green Manor Watchful
Green Meads Proud Secret
Green Meads Wistar
Gwynllan Junior
Hammersmith Thunderbolt
High Hill Zeneith
High Mowing Lieutenant
Hilltop Butterfat Chief
Hilltop Butterfat Count
Holcomb's Peerless Victor
Hominy Hill Ambassador
Hominy Hill Champion
Hominy Hill Coronation Prince
Hominy Hill Rex
Horse Shoe F. Donald
Ideal's Admiral
Ideal's Beacon (5 dtrs)
Ideal's Dandy Boy
Ideal's Gallant
Ideal's Jubilee
Ideal's Lettie's Duke (3 dtrs)
Ideal's Mariner
Ideal's Pretores
Ideal's Superior (3 dtrs)
Idylbrook Burt
Indian Blosom's Indian
Inverness Country Brutus
King Sequel of Sunny Lea
Klondike High Honor
Lad's O. K. of Mercer
Langwater Deputy
Langwater His Honor
Langwater May Royal
Langwater Valerian
Laurel Locks Valleywood
Law-Will Royal Banner
Lockshore Whirlaway
Madrey Farm Steadfast
Maple Lane Glow's Designer
Marhawk Annabell's Count
Matapa Sandy's Flash
Mayor's Emblem of Excellence
McDonald Farms B. B. Narrator
McDonald Farms High Skyline
McDonald Farms His Melvin
McDonald Farms Jarrett
McDonald Farms King Don
McDonald Farms Kinghaven
McDonald Farms P. Monarch
Meadow Lane Superior
Meadow Lodge King's Dauntless
Meadow Lodge King's Master
Mihaley of Marbert
Mt. Ararat Royal Icelander
Mulhocaway Butterfat Hollirex
Mulhocaway Butterfat Quartus
Mulhocaway Butterfat Senator
Mulhocaway Rosenkavalier
Mulhocaway Saint-Boulder Knoll
Nearbrook's Maxim King
Northern Conrad's Majesty
Northern F. Hermes
Northmeade Rose King
Pharos Frost King
Philosopher's Beau Geste
Pine Manor Levity Victor
Poniton Sweet Brier's Monarch
Provost's Bailiff
Q. O. Bonnie King
Quail Roost NoMax Royalty
Quail Roost Prim Majesty
Quality Farm Fancy's Conqueror
Repelmar Baron Performer
Rex of Walnut Creek
Ridgeleigh Farm King
Riegeldale Coronation King
Riegeldale Emory's Conrad (2 dtrs)
Riegeldale Melba's Majestic (2 dtrs)
Rockingham Prince Crown
Rockingham Starboy
Roxie's Brown Boy of The Vancho
Royal Diadem of Aldarra
Royal May Roamer
St. Albans Actor Grandee
St. Albans Valor
Senrab Monarch's Esquire
Shady Run Lecky
Sherwood Forest Model Lucky
Sir Designer of Tohickon
South Wind Bertha's Hoosier
Spar Hill Pilot
Sterlingold Melvin
Sterlingold Pilot
Tarbell Bright Larchmont
Tarbell Champion Hightime (2 dtrs)
Tarbell Farms Peerless Royal
Tarbell King Lance
Tarbell Radiant Legacy
Tianna's Jethro
Tullibee Tarzan
Twin Birch Resolute
Twin Rocks Lad's Jupiter
Two Brooks Carillon
Two Brooks King's Prize
Valient M. of Prestdale
Waldrep's Sunshine Nugget
Wandamere Diplomat
Webotuck Prince
Western Glow Luck O'War
Western Glow Lucky Strike
Western Glow Maryann's Royal
Western Glow May's Royal
Western Glow Royal Fame
Wethersfield Nutmeg
Whimsy Autumn's Acadian
Witchwood Valiant
Woodacres Royal Viking
Wyebrook Imperial
Yellow Creek Meadow King (2 dtrs)
Zenda Modesty's Arno

## Are You A Cowman?

We often hear that "watchmacallit" is a good "cowman." What makes a man this way? Here are a few things they have in common -----

1. They never hurry, hit, or holler at a cow. A scared cow and a scared jack rabbit give approximately the same amount of milk. They treat the the cow like an animal -- not like a machine in a milk factory.

2. When they milk, they milk. The machine comes off, always, when the cow is milked. It isn't yanked off so the teats snap like a rubber band, either.

3. They are reasonably regular in their milking times.

4. They find out what they need to put in the front end to get milk out of the bottom end -- and they put it there -- if they've got it.

5. They feed dry cows and heifers as though they were going to milk eventually and don't discount them because -- for the time being -- they aren't milking.

6. They do all they can to make Bess comfortable. No lice, plenty of bedding, reasonably warm, plenty of water, plenty of light, and some folks are even giving her four feet seven inches stanchion room, which she needs. Ventilation, too.

7. They watch for foot rot, milk fever, cattle scab, scratches, etc., and try to do something for their ailing charge or get Doc to help out.

8. Most good "cowmen" have to dry off old Bess. Otherwise old Bess takes care of it herself. Good "cowmen" keep cows milking and never take the chance that causes a drop. Chances like --

a. Cows huddling up in the winter cold, wind and snow.

b. Using a cow-dog that can't be called off.

c. Running out of grain on Sunday morning at 5:45 a.m.

d. Leaving the barn door unlatched on January 10 at 6:30 a.m.

Yes, the big thing that makes a "cowman" a "cowman" is that he can get and hold production up on each cow. It isn't easy to be a good "cowman" -- but it is more profitable. Most "cowmen" are born in the same manner as "poor cowmen" and have learned how to care for cows for production. ---- John C. Page, Bennington County, Vermont, Farm and Home Letter.

# 2nd All-American Judging Contest

*Scores Higher This Year. Albert Borcherding, Fredericksburg, Iowa, and Donald S. Cross, Lemont, Pa., Tie For First Place With 157 Points.*
*899 From 42 States And Canada Participate. Agricultural Schools Again Show Interest In Contest. Many Families Enter And In Many Cases Mother, Son Or Daughter Show Dad How It Should Be Done.*

WINNERS in the second Guernsey All-American judging contest came from 15 States and Canada. Top honors went to Albert Borcherding, Fredericksburg, Iowa, and Donald S. Cross, Lemont, Pa., as they tied with an outstanding score of 157 out of a possible 160 points. Albert Borcherding had every class the same as the concensus of the judges' opinions with the exception of the bull calf class. In this class, Albert selected the All-American bull calf, Begeacres Star's Crown Prince, as first, and had the Honorable Mention bull calf, Wilgorlan Farms Saturn, in the Reserve spot. Donald also had every class on his ballot the same as the final official placings with the exception of the junior yearling heifer class. He placed the All-American, Applebrook Prediction's Carla, in the top spot, but went to the Honorable Mention heifer, McDonald Farms Pre Venus, for his Reserve in this class.

Borcherding and Cross shared the spotlight in the top bracket and divided the first and second prizes. Because of the closeness of placings this year, it was again necessary to make some adjustments in the distribution of the prizes, and 30 contestants in the winning six brackets were all sent prizes. These winners came from 15 states and Canada. New York contestants received seven prizes, California and Pennsylvania three each, Iowa, Ohio, Washington and Canada two each, and Connecticut, Kentucky, Indiana, Michigan, Maryland, Arkansas, North Carolina, Minnesota and Kansas one each.

In the second bracket, and tied with 156 points each, were Cecil E. Fraleigh, Jr., Clermont, N. Y., Charles F. Rogers, Randolph, N. Y., and Robert Wells, University of Connecticut, Storrs, Connecticut. Cecil E. Fraleigh, Jr., on his ballot, switched the two-year-old bull and the two-year-old cow classes, and had all the other classes as placed on the official ballot. Charles F. Rogers likewise only switched two pairs, the junior yearling bull and the two-year-old cow class. Robert Wells made his two switches on the senior yearling heifer and the two-year-old cow class.

In the third bracket, Elmer Hixson, Fulton, Ky., Mrs. Henry Thomas and her son, Henry Thomas, Jr., Cortland, N. Y., each scored 155 points. The top family combination was the Thomas family, as Henry scored in the sixth bracket with 152 points. In the battle for individual scoring honors for the Thomas family, it was interesting to note that Henry Thomas, Jr., took his cuts in the senior yearling heifer class and the best three females. Henrietta took her cuts in the junior yearling and the senior yearling heifer classes, while Henry took his cuts in the bull calf, senior yearling heifer and three best females classes.

Another family combination, and two of the top placings among the 26 entries received from Canadian breeders, were submitted by Harold J. and Janet M. Clapp, Concord, Ontario, who each scored 152 points.

The Nunda Central School, Nunda, N. Y., again sent in 33 ballots from their Vo-Ag students, and their instructor, George W. Couture, placed in the fifth bracket with a score of 153 points. Last year, George, received honorable mention with 145 points. The Nunda Vo-Ag class has competed both years, sending in 31 ballots last year and 33 this year. The Turlock High School, Turlock, Calif., also again competed for the second consecutive year. Last year this group sent in 84 ballots and again this year eight entries were received. A group of 20 contestants from the Los Banos Union High School, Los Banos, Calif., also participated.

Following is a list of those receiving prizes and those winning honorable mention honors. The vote by States is also shown, and New York, with 113 ballots, again led all States. California was again in second spot in the participation with 61, followed closely by Pennsylvania with 57 and Illinois with 53.

## ALL-AMERICAN CONTEST WINNERS

**First Bracket—2 tied for 1st (157 points)**

Albert Borcherding, Fredericksburg, Iowa, and Donald S. Cross, Box 5, Lemont, Pa.

**Second Bracket—3 tied for 2nd (156 points)**

Cecil E. Fraleigh, Jr., Clermont, N. Y.; Charles F. Rogers, 123 Jamestown Street, Randolph, N. Y., and Robert Wells, University of Connecticut, Storrs, Connecticut.

**Third Bracket—3 tied for 3rd (155 points)**

Elmer Hixson, Route No. 4, Fulton, Ky.; Mrs. Henry Thomas, RD No. 1, Cortland, N. Y., and Henry Thomas, Jr., RD No. 1, Cortland, N. Y.

**Fourth Bracket—7 tied for 4th (154 points)**

Dean J. Cockburn, Correctionville, Iowa; Jack C. Foust, R. No. 3, Urbana, Ohio; Jerry Houser, Mooreland, Ind.; Walter Jackson, 3212 W. Dixon Rd., Caro, Mich.; Earl E. Kline, RR 5, Box 26, Hagerstown, Md.; Ethel Ruth Pursley, 1117 N. Washington, Fayetteville, Ark., and Harry F. Roth, Loganville, Pa.

**Fifth Bracket—5 tied for 5th (153 points)**

Dale Annis, Dept. of Dairy Science, Washington State College, Pullman, Wash.; George W. Couture, Nunda Central School, Nunda, N. Y.; Glen

Eidman, Rt. 1, Box 476, Glenn, Calif.; John B. Rice, Rt. 8, Winston-Salem, N. C., and Herbert Zook, RD No. 3, New Castle, Pa.

### Sixth Bracket—10 tied for sixth (152 points)

Jack L. Albright, Dept. of Dairy Science, State College of Washington, Pullman, Wash.; Harold J. Clapp, Concord, Ontario, Canada; Janet M. Clapp, Concord, Ontario, Canada; Barbara Clausen, 1430 Hawkeye, Turlock High School, Turlock, Calif.; Oscar G. Clogg, Strongsville, Ohio; Martin Dankers, RR3, Goodhue, Minn.; W. G. Ransom, Jr., Williamsburg, Kans.; Henry H. Thomas, Cortland, N. Y.; Mary Timpone, Star Route, Hudson, N. Y., and Warren Vander Hule, 367 King Road, Petaluma, Calif.

## HONORABLE MENTION

### 151 Points

Charles C. Capen, Pullman, Wash.; Leroy H. Hersey, Edgewater, Pa.; Fred Kaefring, Oxford, Iowa; Orville L. Kackley, Coopersburg, Pa.; Harland Kennison, Winthrop, Me.; Karl H. Luitje, Hale, Mich.; Wayne Magnussen, Lake Mills, Wis.; Mrs. Nellie E. Rogers, Randolph, N. Y.; Howard W. Roper, Princeport, Nova Scotia, Canada; Karl Thompson, Norwich, N. Y., and Frank Wysong, Forest Hill, Md.

### 150 Points

Mrs. Roger D. Bacon, Brookfield, Mass.; Gerald Boehle, Baldwin, Kans.; David Breeze, Ames, Iowa; Wilfred D. Brown, Jamesville, N. Y.; John Cohrs, Jr., Tiskilwa, Ill.; Glen R. Corbin, Crown Point, Ind.; Alice Jo Cutrer, Kentwood, La.; Dan Johnson, Troy, N. Y.; Henry Luitje, Hale, Mich.; Mrs. Jack Macklin, King, Ontario, Canada; Mary McGrandle, Petaluma, Calif; Roy Neher, Oswego, Kans.; Charles P. Parsons, Ashland, Ky.; John J. Sullivan, Holcomb, N. Y., and Robert C. White, Forest, Va.

### 149 Points

W. Richard Anderson, Pullman, Wash.; W. O. Boehle, Lawrence, Kans.; J. E. Bowden, Memphis, Tenn.; Paul S. Bryan, Sr., Perkasie, Pa.; Paul Gordon Clippinger, Newark, Ohio; Linda Covell, Turlock, Calif.; Mrs. Anna Cross, Slippery Rock, Pa.; George Debnam, Upperco, Md.; Mrs. Meta Jackson, Caro, Mich.; Mel Johnson, Kankakee, Ill.; Lawrence W. Keeley, Troy, N. Y.; E. A. Keyes, Montana State College, Bozeman, Mont.; Sam McGrandle, Petaluma, Calif., and Kenneth Weaver, Goshen, Ind.

### 148 Points

Robert Battis, Cortland, N. Y.; Byron L. Blackburn, Rogers, Ark.; Paul F. Fleming, Auburn, N. Y.; John W. Foster, Napoleon, Ohio; Ray Goeringer, Dallas, Pa.; Ralph C. Handley, Meadville, Pa.; Richard G. Harwood, Cordaville, Mass.; Richard Hurtgen, Pewaukee, Wis.; Mrs. Richard Hurtgen, Pewaukee, Wis.; Mrs. Raymond Kruger, Paynesville, Minn.; Harry Lage, Davenport, Iowa; Clyde F. Marsh, Middletown, Ohio; Donald C. Marsh, Middletown, Ohio; John T. Mistr, Richmond, Va.; Harold S. Olsen, Barnum, Minn.; Otto J. Smith, Bellevue, Ohio, and Keith W. VanHorn, Sabetha, Kans.

### 147 Points

Mrs. Gerald Boehle, Baldwin, Kans.; Dale Breeze, Macomb, Ill.; Mrs. Juliette R. Converse, Dike, Iowa; Carole Core, Sterling, Ill.; Mrs. Audrey L. Cross, Lemont, Pa.; Virginia D. Debnam, Upperco, Md.; Frank Fry, Whitby, Ontario, Canada; B. B. Hodgins, Guelph, Ontario, Canada; Tom Johnson, Troy, N. Y.; Joel Katz, Fort Huachuca, Ariz.; Pat King, Dryden, N. Y.; Leo Lunger, Dickerson, Md.; Joseph D. Maher, Jr., Newark, N. J.; Chris Olsen, Barnum, Minn.; Gary D. Porterfield, Worthington, Ohio; Ralph A. Porterfield, Worthington, Ohio; Norbert Pritzl, Cato, Wis.; Clement H. Smith, Monmouth, Me.; James F. Sweeney, Independence, Iowa; Arthur J. Wager, Rye, Colo., and Samuel Yost, Stillwater, Pa.

### 146 Points

H. E. Bemis, Minneapolis, Minn.; Mrs. Betty S. Clark, Stuart, Va.; Carlton Clippinger, St. Louisville, Ohio; John H. Coff, Cortland, N. Y.; Forrest Converse, Dike, Iowa; Hillis French, Melrose, N. Y.; William S. Gaunya, Storrs, Conn.; Ray Griffin, Richmond, Va.; Daniel H. Heller, Feura Bush, N. Y.; Dan Hollingsworth, San Luis Obispo, Calif.; Bruce C. Kell, St. Joseph, Mich.; Greg Muehling, Cissna Park, Ill.; Herbert Henry Roberts, Jr., Peace Dale, R. I.; Neil V. Sawin, Northwood, Iowa; Albert B. Stank, Sunfield, Mich., and Arliss E. Whisler, Donahue, Iowa.

### 145 Points

James R. Borcherding, Ames, Iowa; Gordon B. Briggs, Wadsworth, Ohio; Maurice E. Core, Sterling, Ill.; Paul C. Fleming, Auburn, N. Y.; James Hulmes, Oregon, Ill.; Alison M. Macdonald, Topsham, Vt.; Patsy Macklin, King, Ontario, Canada; 2nd Lt. Leslie J. Mathews, Fort Huachuca, Ariz.; Robert H. Muehling, Watseka, Ill.; Marlowe E. Nelson, Middleton, Wis.; Sandra Shenton, Francestown, N. H.; Eugene E. Starkey, Madison, Wis.; Henderson Stockton, Phoenix, Ariz.; Fred Stout, Olney, Ill.; C. Ed Teague, Montgomery, Ala.; Robert D. Walen, Carnation, Wash.; William Wendorff, Jr., Shawano, Wis., and Howard Williams, Cortland, N. Y.

### 144 Points

Donald M. Bay, Canandaigua, N. Y.; Linda Beyer, Belleville, Kans.; Cecil Burnette, Fulton, Ky.; Gordon H. Butler, Perry, N. Y.; L. M. Clausen, Turlock, Calif.; Carl Evans, Bentonville, Ark.; Samuel T. Everett, Church Hill, Md.; Vernon E. Garrity, West Granby, Conn.; Gene Harding, Brookville, Pa.; Woodrow H. Hughes, Scottsville, Ky.; Jack Macklin, King, Ontario, Canada; Clarence E. Okerlund, Greenwich, Conn.; Daniel Parker, Norcross, Ga.; Adrian S. Phaneuf, Armonk, N. Y.; Glen R. Pursley, Fayetteville, Ark.; Marvin Rosenthal, Fort Huachuca, Ariz.; Seth K. Schnebly, Clearspring, Md.; Ray Schultz, Columbus, Ohio; John Schwinghamer, Albany, Minn.; Mrs. Ruth Shenton, Francestown, N. H.; E. Wayne Ward, Pleasant Hill, Ill., and Lida Westenfelder, Fremont, Mich.

### 143 Points

Joseph Beane, Brattleboro, Vt.; Mrs. Carl H. Beyer, Belleville, Kans.; George D. Britts, Longmont, Colo.; Douglas L. Coberley, Willits, Calif.; Mrs. John A. Cohrs, Tiskilwa, Ill.; Mrs. Glen R. Corbin, Crown Point, Ind.; H. S. Dunning, Ridgefield, Conn.; Ronald D. Eberhard, Grove City, Ohio; Robert C. Fincham, Ames, Iowa; Cecil E. Fraleigh, Clermont, N. Y.; Mrs. Daniel H. Heller, Feura Bush, N. Y.; Robert E. Holcomb, Greene, N. Y.; E.

(*Please turn to page 421*)

THE VOTE BY STATES

| | BALLOTS |
|---|---|
| Alabama | 4 |
| Arizona | 10 |
| Arkansas | 6 |
| California | 61 |
| Colorado | 4 |
| Connecticut | 13 |
| Delaware | 2 |
| District of Columbia | 0 |
| Florida | 3 |
| Georgia | 3 |
| Idaho | 5 |
| Illinois | 53 |
| Indiana | 32 |
| Iowa | 40 |
| Kansas | 37 |
| Kentucky | 7 |
| Louisiana | 2 |
| Maine | 12 |
| Maryland | 39 |
| Massachusetts | 26 |
| Michigan | 21 |
| Minnesota | 25 |
| Mississippi | 7 |
| Missouri | 12 |
| Montana | 2 |
| Nebraska | 11 |
| Nevada | 0 |
| New Hampshire | 10 |
| New Jersey | 14 |
| New Mexico | 0 |
| New York | 113 |
| North Carolina | 8 |
| North Dakota | 0 |
| Ohio | 49 |
| Oklahoma | 13 |
| Oregon | 12 |
| Pennsylvania | 57 |
| Rhode Island | 6 |
| South Carolina | 14 |
| South Dakota | 0 |
| Tennessee | 10 |
| Texas | 29 |
| Utah | 5 |
| Vermont | 12 |
| Virginia | 32 |
| Washington | 17 |
| West Virginia | 0 |
| Wisconsin | 35 |
| Wyoming | 0 |
| Canada | 26 |
| Total Count | 899 |

# Seven Steps Toward Higher Farm Income

CHARLES B. SHUMAN, president of the American Farm Bureau Federation, listed seven steps toward higher farm income in an address to the opening general session of the 37th annual meeting of the organization in Chicago.

He called for:

1. Orderly shrinkage in the agricultural production plant . . . to balance farm production with demand.
2. Elimination of price-fixing of agricultural products.
3. Elimination of government-held surplus stocks of farm commodities . . by stopping the flow into the surplus stockpile and continuing present surplus disposal programs.
4. Continued efforts to expand sales of farm products in this country and abroad.
5. Increasing competition in the pricing of the products which farmers buy.
6. Reducing the costs of marketing and distribution of farm products through improved efficiency and greater competition.
7. A greatly itensified program of research and agricultural education in all areas affecting agricultural production and marketing.

"Farmers throughout the U. S. have been giving consideration to various soil fertility bank proposals," Mr. Shuman said.

"A downward adjustment in total cultivated acreage should encourage and help farmers to balance their production with demand.

"Any such soil bank or conservation acreage allotment plan should have as its main purpose the adjustment downward of our total agricultural production plant, and elimination of the need for acreage allotments or quotas for specific crops.

"It should also help us reduce the present over-emphasis on the levels of price support.

"There is a real danger in the soil bank idea if those who would make it a very attractive payment type of plan should prevail.

"It could actually make the surplus situation in agriculture worse if it merely proves to be a means of pumping more federal money into our agricultural plant.

"However, neither this nor any other acreage adjustment plan can be effective in shrinking our over-expanded agricultural plant unless it is accompanied by a gradual adjustment in price support from a price-fixing device to a price supporting mechanism.

"The soil bank program should be a part of the flexible price support program rather than a substitute for it."

Farming would be "more prosperous and stable," Mr. Shuman said, "if prices and production were determined by economic law rather than by political action."

He added that at no time during the past 25 years' experience with government farm programs "has any act of Congress resulted in a significant increase in farm income as compared to total national income."

He said that during this period, in spite of all the government pricing and control activities, "we find that the trend of net farm income has varied significantly from that of total national income in only two instances."

One was under OPA price regulations, which forced farm income below the national income trend, Mr. Shuman said, and the other time was the last five-year period, "when net farm income turned downward while the national income continued upward.

"Total net farm income has declined approximately 28 per cent during the last five years," he said.

"We have a serious cost-price squeeze which has prevented farmers from sharing fully in the great prosperity of our nation.

"No one factor can be singled out as the sole cause of this present disparity. However, a great mistake was made in continuing wartime incentives to produce long after there was any need for them. Farmers expanded their production more than one-third during the war in response to these incentives to produce. Following the war and during the period of time when we should have been adjusting agricultural production to peacetime levels of demand, we had the continuation of rigid 90 per cent price supports for basic commodities and the resulting over-production of these commodities.

"The six basic agricultural commodities that have been supported at 90 per cent or more have the most serious accumulation of surpluses with which to contend.

We now have an all-time high record carry-over of these commodities and our total surplus accumulation in government hands will approximate ten billion dollars by March 1.

"If the Congress had permitted the flexible price support legislation to go into effect in 1949 as originally scheduled, it might have prevented the serious accumulation of agricultural commodities in government storage and the resultant depressing effect upon farm prices and farm income."

"Stocks are now so large," Mr. Shuman said, "that no one remedy or panacea will bring about the correction of our difficulties."

"Certainly the level of price support alone, whether it be on a fixed or a flexible basis, cannot be expected to correct the situation that now exists.

"A return to high rigid price supports, whether at 90 per cent of parity or some other level, would be a major disaster, as our experience has proved that this type of price support program tends to freeze agriculture into an economic pattern and to deny farm families the opportunity to share in the fruits of an expanding economy.

"Government farm programs should encourage farmers to make the changes which consumer demand and other economic conditions dictate. Demand for agricultural commodities changes over the years, and farmers cannot expect to prosper unless they adjust their operations accordingly."

"Historically," Mr. Shuman said, "Farm Bureau has sought to improve farm income through increasing competition in the pricing of the products farmers buy.

"Farm Bureau has opposed monopoly pricing wherever we found it," he said. "The most powerful monopoly that is today engaged in attempting to fix prices is the labor monopoly.

"We in agriculture are in favor of good wages for labor, but we resent the monopolistic tactics used by some labor groups and often encouraged by government.

"We are very much concerned over the fact that prices of the products we sell continue to go down, while prices of the things we buy to use in farm production move constantly upward as a result of further increases in the cost of labor. Labor income now ac-

counts for approximately 71 per cent of total personal income in this country.

"If we are to have increased competition in the pricing of products we buy, it will be necessary for us to continue to oppose tariff increases, 'fair trade' price fixing, governmentally determined minimum wages, nationwide collective bargaining and all other types of monopoly pricing activities."

Mr. Shuman listed these lessons which he said farmers have learned from the experience of the last 25 years:

1. "Farmers cannot ask government to fix farm prices at a profitable level unless they are prepared to accept allocation of the right to produce the products which are price fixed. Allotments and quotas reduce volume and income," he pointed out. "At the same time price guarantees encourage production of a given crop in competing areas, and also stimulate more use of fertilizers and better cultural practices, multiplying the production problem and necessitating further acreage cuts.

2. "We can price our products out of the market. Fixed price supports," Mr. Shuman said, "lose foreign markets to competing foreign producers, and domestic markets to snythetics and other substitute products. They discourage consumption and encourage surplus production.

3. "Prices are not made in Washington, prices are made where the consumer accepts or rejects the product.

4. "Control of production by a reduction in acreage of specific crops is not feasible. It is politically impossible to apply the drastic cuts that would be necessary if production stimulated by high price supports were to be brought into balance with demand," Mr. Shuman said.

5. "Price support and production control cannot be applied to one agricultural commodity without affecting all other commodities and the farmers who produce them. The government has failed to control the use of acres diverted from supported crops under marketing quotas. These diverted acres have been used to produce crops to compete with farmers who are not receiving the benefit of price support operations.

6. "A political law cannot be substituted successfully for economic law. Attempts to alter economic laws to soften their effects upon agriculture actually have resulted in serious damage through surplus accumulation and reduced income during a time when almost all other segments of our population are enjoying relative prosperity," the Farm Bureau leader declared.

"There is no foundation for the notion that surpluses are a blessing rather than a curse," Mr. Shuman said. "Surpluses inevitably depress market prices," he pointed out. "The fertility of our soil and our normal livestock population constitute the best ever-normal granary that anyone could design," he said. "I am convinced that government ownership and storage of farm commodities is not only undesirable but actually harmful to the best interests of farmers.

"It is also a fallacy that population will catch up with our farm production capacity," he said. "With the application of our present scientific know-how, together with the new knowledge not yet developed, there is no reason to doubt that we can continue to produce in excess of our domestic demand.

"A third fallacy," he said, "is the idea that we could get rid of our surpluses by giving them to the hungry people of the world. The products of which we have the most are also in surplus in other countries," according to Mr. Shuman. "No nation in the world will permit us to dump our unneeded farm surplus supplies on its markets to the detriment of its domestic producers.

"A fourth popular fallacy is that the small family farm will be eliminated if we do not have some type of high price support program," Mr. Shuman said.

"The facts are that the small family farm is benefited very little by government price support activities. The so-called basic farm crops actually bring in only about 24 per cent of farmers' income. By far the largest proportion of the small family farmer's income is derived from the sale of livestock and livestock products which are not price supported."

He added that a fifth fallacy is that "since everyone eats food and wears clothing, farmers are essential and entitled to a living in return for producing food and fiber. A far sounder statement would be that farmers are entitled to the opportunity to earn a satisfactory living by producing the things which consumers want, at a price they are willing to pay."

In conclusion, Mr. Shuman said, "I firmly believe that we are on the threshold of a new and better era in American agriculture, and that this new era will be based on the most sensational scientific and technical progress that we have ever seen in the field of agricultural science. We are entering an atomic age with vast new possibilities beyond the capacity of the human imagination, and yet we have not yet succeeded in applying all the knowledge that has been discovered in recent years.

"The real question is whether or not we will have the courage and imagination to move forward into this new era that opens before us or whether we will turn backwards. We as individuals, working together in a great farm organization, must answer this question.

"If we continue down the path we have been following toward greater and greater dependence upon government, we most surely will close the door to future opportunity.

"We in agriculture have come dangerously close to accepting the domination of our entire industry by an all-powerful federal government.

"If we wish to follow the road which leads toward greater opportunity and greater freedom, we must insist that government be the servant of the people rather than the people serving the government.

"Farmers will be making a critical decision in the months that lie ahead. The course that we follow may well decide the course that is followed by our entire nation."

## Farm Fire Loss High

EVERY year, more than $100-million worth of farm property is lost by fire. Most of this loss can be prevented, reports the *West Virginia U. Agricultural Extension Service.*

Defective chimneys, carelessness with combustible materials, and misuse of petroleum products rank high as causes of farm fires.

The National Safety Council recommends these precautions:

- Repair cracks or other defects and replace rusted or burned out stove pipes.
- Never use petroleum products to start or hasten a fire.
- See that combustible materials are protected.
- Use metal or asbestos floor covering under wood or coal-burning stoves.
- A spark arrester on the chimney will eliminate the risk of starting a roof fire.
- When firing, guard against completely extinguishing the flame by adding coal to one side of the fire-pot.
- See that tank heaters, feed heaters, and other types of heating equipment around the farm are installed safely and kept in good condition.
- Be sure that dampers in stoves or furnace pipes are never closed so tightly as to force carbon monoxide or other gases out into the room.

# Pennsylvania Farm Show

THE 40th Annual Pennsylvania Farm Show, Harrisburg, was held on January 9. The Guernsey 4-H and FFA show was the largest for any dairy breed, and their entries added considerably to the open show. In the open classes, the blue ribbons were won by George Lieb, Lieblund Farm, Stillwater, seven; Rutter Brothers, York, three; E. Baker Pyle, Brightside Farm, Malvern, three, and Joseph B. Liebman, Carol Farms North Wales, Charles L. Melenyzer, Charmel Farm, Belle Vernon, Wayne D. Mummey, Sunbury, and William C. Wilson and Sons and John Samworth, Carbondale, one each.

Hominy Hill Count, owned by George Lieb, was junior and grand champion bull of the show. "Count" is a son of Hominy Hill Rose King out of the three times Excellent, class leading cow, Hominy Hill Betty, 18094—924—Jr2C. The reserve junior and the reserve grand champion bull, High Frolic of Rutter Bros., a son of McDonald Farms High Optimus out of Wilgorlan Farms Frolic, was exhibited by Rutter Brothers. The senior champion bull, owned by William C. Wilson and John Samworth, was Grayce Farms Steadfast, a son of Langwater Viceroy, while the reserve senior champion bull was McDonald Farms Mister Puritan, exhibited by E. Baker Pyle, Malvern.

In the female classes, junior championship honors went to Le Frolic Linda of Rutter Bros., owned by Jerry Rutter. This senior yearling was sired by McDonald Farms Le Rambler and was a good one, placing first as a junior yearling at the hot Pennsylvania Guernsey Show last summer. She was also a member of the first prize junior get of sire. The reserve junior championship went to the junior yearling, Carol Farms Cynthia, a daughter of Mulhocaway King's Hunter and shown by Joseph B. Liebman.

The first prize aged cow, an outstanding daughter of Hominy Hill Supreme, made a real champion for the show. This cow, Maple Lane Supreme's Betina, owned by George Lieb, showed extreme dairy temperament, was clean cut about the front end, and had a well-attached udder. She was selected as the senior and grand champion of the show and also won the best uddered class. "Betina" was also a member of the first prize senior get of sire. The second prize aged cow, Ulster Maple Candy, shown by Delbert E. Keir, was selected as the reserve senior and reserve grand champion of the show. "Candy" was a cow that exhibited tremendous power, and is the kind that will pay her way at the pail or in the ring. "Betina" and "Candy" were a real pair of cows and deserved the honor and recognition given by Judge John Worthington III, Bel Air, Maryland.

In the 4-H classes, the championship was won by Jerry Rutter with Le Frolic Linda of Rutter Bros., the junior champion of the open show. Other blue ribbon winners in the 4-H and vocational classes were Joan L. Zimmerman, Silver Lake Farm, Norristown; Ronald Trostle, Manchester; Wayne Hobaugh, York; Edward Billheimer, Drums; Kenneth Young, Mt. Joy, John R. Wilson, Carbondale, and Wilmer Good, Drums, and the West Hazelton FFA Chapter, West Hazelton.

Winners of the 4-H Fitting Contest were Wayne Hobaugh, first, Michael Rutter, second, and Jack W. Wolford, North wales, third. In the 4-H showmanship contest, honors went to Michael Rutter, Wayne D. Mummey and Clifford Christ, respectively. In the county group, first place was won by the York County 4-H group, followed by Berks, Washington, Northumberland, Crawford, and Montgomery counties in that order.

Following is a list of awards:

JUNIOR AND GRAND CHAMPION BULL
Hominy Hill Count, George Lieb, Stillwater.

SENIOR CHAMPION BULL
Grayce Farms Steadfast, William C. Wilson and Sons and John Samworth, Carbondale.

JUNIOR AND RESERVE GRAND CHAMPION BULL
High Frolic of Rutter Bros., Rutter Bros., York.

RESERVE SENIOR CHAMPION BULL
McDonald Farms Mister Puritan, E. Baker Pyle, Malvern.

SENIOR AND GRAND CHAMPION FEMALE
Maple Lane Supreme's Betina, George Lieb.

RESERVE SENIOR AND GRAND CHAMPION FEMALE
Ulster Maple Candy, Delbert E. Keir, Collegeville.

JUNIOR CHAMPION FEMALE
Le Frolic Linda of Rutter Bros., Jerry Rutter, York.

RESERVE JUNIOR CHAMPION FEMALE
Carol Farms Cynthia, Joseph B. Liebman, North Wales.

BULL CALF, 4 MONTHS AND UNDER 12
1, High Frolic of Rutter Bros., Rutter Bros.; 2, Le Prince of Rutter Bros., Frederick Hobaugh, York; 3, Lieblund Mr. Chairman, George Lieb.

BULL, 1 YEAR AND UNDER 18 MONTHS
1, Hominy Hill Count, George Lieb.

BULL, 2 YEARS AND UNDER 3
1, Grayce Farms Steadfast, William C. Wilson and Sons and John Samworth; 2, McDonald Farms Mister Puritan, E. Baker Pyle.

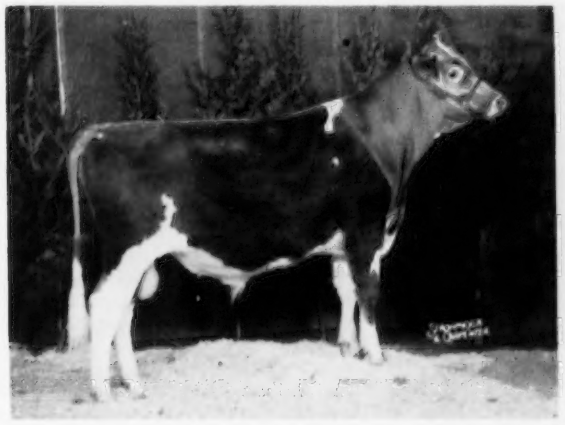

*Hominy Hill Count, junior and grand champion bull at the Pennsylvania Farm Show, owned by George Lieb, Stillwater, Pa.*

*Maple Lane Supreme's Betina, senior and grand champion female at the Pennsylvania Farm Show, owned by George Lieb, Stillwater, Pa.*

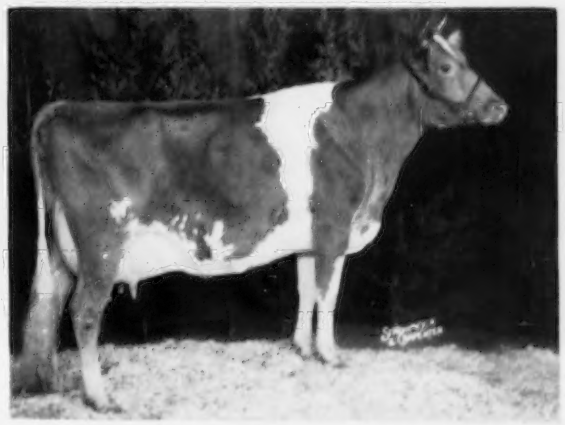

*Le Frolic Linda of Rutter Bros., junior champion female and grand champion 4-H Guernsey at the Pennsylvania Farm Show and Jerry Rutter, York, Pa., owner.*

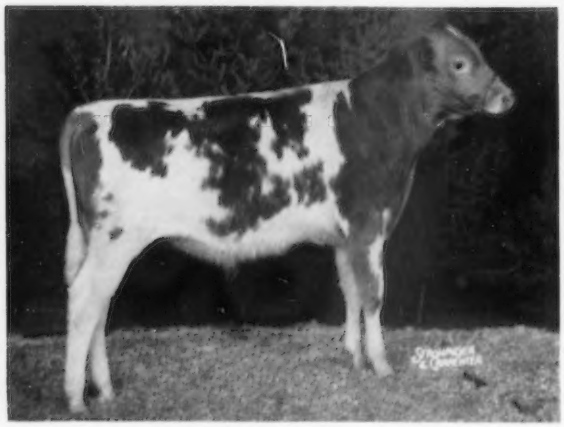

*High Frolic of Rutter Bros., junior and reserve grand champion bull at the Pennsylvania Farm Show, owned by Rutter Bros., York, Pa.*

HEIFER CALF, 4 MONTHS AND UNDER 12
1, Lieblunds Royal Antoinette, George Lieb; 2, LePrinscilla of Rutter Bros., Rutter Bros.; 3, Brightside Cedric's Novelty, E. Baker Pyle.

HEIFER, 1 YEAR AND UNDER 18 MONTHS
1, Carol Farms Cynthia, Joseph B. Liebman; 2, Langvalley N. Vernetta, Ronald Trostle, Manchester; 3, Ulster Alexander's Duchess, Delbert E. Keir.

HEIFER, 18 MONTHS AND UNDER 2 YEARS
1, Le Frolic Linda of Rutter Bros., Jerry Rutter; 2, Charmel's Elect Glenna, Charles L. Melenyzer, Belle Vernon; 3, Honey Brook Peer's Queen, H. Ronald Kennel, Mohnton.

COW, 2 YEARS AND UNDER 3
(Not in Milk)
1, Wilgorlan Farms Laughter, Wayne D. Mummey, Sunbury; 2, Wilgorlan Farms Donna, Sylvia C. Mummey, Sunbury; 3, Windy Hill Farms Louemma, Wayne D. Mummey.

COW, 2 YEARS AND UNDER 3
(In Milk)
1, Lieblund's Supreme Lucille, George Lieb; 2, Charmel's Elect Ellen, Charles L. Melenyzer; 3, Charmel's Elect's Nel, Charles L. Melenyzer.

COW, 3 YEARS AND UNDER 4
1, Brightside Cedric's Louanne, E. Baker Pyle; 2, Maple Lane Supreme Lorna, George Lieb.

COW, 4 YEARS AND UNDER 5
1, Charmel's G. P. Lilly, Charles L. Melenyzer; 2, Charmel High Peer's Heather, Charles L. Melenyzer; 3, Brightside June Fern, Harold F. Pyle, Malvern.

COW, 5 YEARS AND OVER
1, Maple Lane Supreme's Betina, George Lieb; 2, Ulster Maple Candy, Delbert E. Keir; 3, Charmel's Elect's Elaine, Charles L. Melenyzer.

COW, ANY AGE, JUDGED ON UDDER ALONE
1, Maple Lane Supreme's Betina, George Lieb; 2, Ulster Maple Candy, Delbert E. Keir; 3, Lieblund's Supreme Lucille, George Lieb.

JUNIOR GET OF SIRE
1, Rutter Bros. on get of McDonald Farms Le Rambler; 2, Entry, Delbert E. Keir; 3, Entry, George Lieb.

SENIOR GET OF SIRE
1, George Lieb on get of Hominy Hill Supreme; 2, Charles L. Melenyzer on get of Hominy Hill Elect; 3, Brightside Farm on get of Brightside Cedric.

PRODUCE OF DAM
1, E. Baker Pyle on produce of Brightside Easter Fern; 2, Charles L. Melenyzer on produce of Charmel's Farm Valor's Helen; 3, George Lieb on produce of Maple Lane B. Actress.

THREE BEST FEMALES
1, Entry, Brightside Farms; 2, Entry, Charles L. Melenyzer; 3, Entry, Delbert E. Keir.

DAIRY HERD
1, Entry, George Lieb; 2, Entry, Brightside Farms; 3, Entry, Charles L. Melenyzer.

4-H SHOW

GRAND CHAMPION FEMALE
Le Frolic Linda of Rutter Bros., Jerry Rutter, York.

RESERVE GRAND CHAMPION FEMALE
High Bertha of Rutter Bros., Wayne Hobaugh, York.

HEIFER CALF, UNDER 1 YEAR
1, Silverlake D. Jill, Joan L. Zimmerman, Norristown; 2, Hi Star Beauty of Rutter Bros., Michael Rutter, York; 3, Ulster Alexander's Delight, Lynn Keir, Collegeville.

HEIFER, 1 YEAR AND UNDER 18 MONTHS
1, Langvalley N. Vernetta, Ronald Trostle, Manchester; 2, Lone Oak's Noble Blanche, George McFeely, Jr., New Eagle; 3, Walnut Valley Master Hester, William G. Hutchinson, West Alexander.

HEIFER, 18 MONTHS AND UNDER 2 YEARS
1, Le Frolic Linda of Rutter Bros., Jerry Rutter; 2, Honey Brook Peer's Queen, H. Ronald Kennel, Mohnton; 3, Honey Brook Peer's Vonnie, J. Yvonne Kennel, Mohnton.

COW, 2 YEARS AND UNDER 3
1, High Bertha of Rutter Bros., Wayne Hobaugh; 2, Wilgorlan Farms Laughter, Wayne D. Mummey, Sunbury; 3, Family Farms Lolly, John R. Wilson, Carbondale.

COUNTY GROUP
1, York County 4-H Dairy Club; 2, Berks County 4-H Club; 3, Washington County 4-H Club.

FITTING CONTEST
1, High Bertha of Rutter Bros., Wayne Hobaugh; 2, High Star Beauty of Rutter Bros., Michael Rutter; 3, Carol Farms Brilliant, Jack W. Wolford, North Wales.

SHOWMANSHIP CONTEST
1, High Gloria of Rutter Bros., Michael Rutter; 2, Wilgorlan Farms Laughter, Wayne D. Mummey; 3, Evergreen Whozit, Clifford Christ, Coal Center.

VOCATIONAL CLASSES

HEIFER CALF, 4 MONTHS AND UNDER 12
1, Billheimer's Laurel, Edward E. Billheimer, Drums; 2, Yurko Farms Royal Lute, George Yurko, Jr., Hunlock Creek; 3, Pebble Hill Citation's Debie, Wayne D. Mummey.

HEIFER, 1 YEAR AND UNDER 18 MONTHS
1, Hargood's Royal Lou, Kenneth Young, Mt. Joy; 2, Lauxmont Tomahawk's Nokomis, Robert Lehman, Hellam; 3, Keystone Count Fern, Mike Fremer, Brockway.

HEIFER, 18 MONTHS AND UNDER 2 YEARS
1, Mt. View Rolla, Wilmer Good, Drums, and West Hazelton FFA Chapter, West Hazelton.

COW, 2 YEARS AND UNDER 3
1, Family Farms Lollypop, John R. Wilson, Carbondale; 2, East Malta BR Doris, Stephen C. Witmer, Dalmatia.

## Chat . . .

C. M. Hannewyk, New Carlisle, Ind., had the misfortune of losing his dairy barn and herd of registered Guernseys, numbering about 25 head, the middle of December. The fire started during the night in the haymow, and the barn was almost completely destroyed before the fire was discovered. Fortunately, a group of nice yearling heifers in another barn were saved. Mr. Hannewyk is associated with the Niles Chemical Paint Company, Niles, Michigan.

The large modern dairy barn on the farm owned by E. J. BARRETT, Ithaca, N. Y., was recently burned to the ground. Two top herd sires from Ideal Guernsey Farms, Augusta, N. J., and 48 heifers of McDonald and Ideal breeding were destroyed. The milking herd of 60 cows was saved. The Barrett Farms are located at Slaterville Springs, New York.

# Pennsylvania Silver Anniversary Meeting

THE 25th Annual Meeting of the Pennsylvania G. B. A. was held at Harrisburg on January 10. A good crowd of 375 people were on hand for the business session and the banquet. The meeting was called to order by President James B. Robertson, and in his address the need for closer culling of herds was stressed. Breeders were urged to sell their low producers to the butcher, and an appeal was made to the breeder's integrity to sell only animals that would be a credit to the breed and to the seller. Francis L. Fulton, acting as secretary-treasurer to fill the unexpered term of the late Richard Long, gave his reports.

Henry Child, chairman of the cattle sale committee, reported on all sale activities for the past year and discussed the plans and progress that had already been made on the 1956 Convention Sale. George Snyder, chairman of the cattle show committee, reported on the Pennsylvania Guernsey Show and the results of sending the Pennsylvania State herd and the Junior herd to Waterloo. The Pennsylvania State herd took top honors at the 1955 National. Dr. W. H. Cloninger, Pennsylvania State College, reported on the State College herd and complimented Guernsey breeders and the Pennsylvania G. B. A. on their continued support and cooperation. Penstate Noble's Rossitza and Penstate Jester's Dorine were among the eight new Pennsylvania State Champions to finish during the year. The State College herd was second highest registered Guernsey herd (over 30 cows) on DHIA for the year with an average of 553 lbs. of fat. The herd has made steady progress and production has increased under the capable guidance of Clifford Bruce. Alvin C. Bush reported on plans for the 79th Annual Meeting of The American Guernsey Cattle Club to be held in Philadelphia, and outlined the program for the week's activities.

The report of the Business Manager, William H. Juzi, was one of the high lights of the morning session. In his report, Bill reviewed some of the history and stressed a few of the high lights of the past 25 years of progress. A steady gain in GOLDEN GUERNSEY sales, starting with 305,000 quarts the first year, reaching a milestone last year when over 50,000,000 quarts were sold, was reported. In 1955, an all-time high of 51,211,000 quarts was reached, and this was an increase of 1,045,000 quarts over the previous high. In 1935, 71 herds were producing GOLDEN GUERNSEY Milk, and at the present time 739 Guernsey breeders are selling their milk under the Trade-Mark in Pennsylvania and Delaware. It was pointed out that the cattle sales business, which amounted to over a half million dollars in 1955, has had many growing pains since its conception in 1942. Again, figures show Pennsylvania to be an importing state, although twice as many purebreds were registered as in the next highest state. The bull business in the state is on the increase, as 439 bulls were sold in 1955 as compared to 394 a year ago, with 434 being purchased in 1955 as compared to 402 bull purchases in 1954. In conclusion, it was pointed out that the six fieldmen each year travel between 250,000 and 300,000 miles, and 3,648 visits to farms and somewhat over 1,000 GOLDEN GUERNSEY inspections were made. As in previous years, Pennsylvania continues to be a leader in the industry and its growth continues steadily.

*William H. Juzi presenting honorary plaque to W. W. Fitzpatrick, one of the pioneers in the foundation and organization of the Pennsylvania G. B. A. 25 years ago.*

*Charles R. Meyers, one of the four original living directors, receiving honorary plaque from William H. Juzi at the Silver Anniversary Meeting of the Pennsylvania G. B. A.*

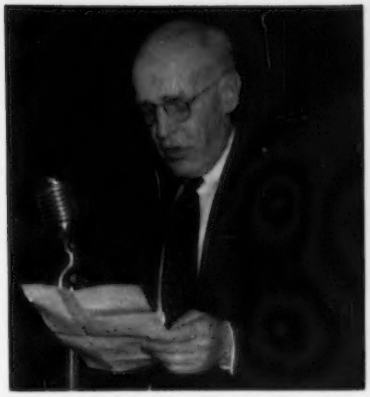

*James B. Robertson delivering President's address at the Pennsylvania G. B. A. Annual Meeting.*

Kermit L. Witmer, Dalmatia, chairman of the nominating committee, brought in the following slate of officers for the ensuing year: President, James B. Robertson, Paoli, vice-president, Alvin C. Bush, Muncy, and secretary-treasurer, Francis L. Fulton, Pine Grove. They were unanimously elected. Five district directors were elected: District 1, Raymond Goeringer, Dallas, to replace Robert Stevens, Tunkhannock; District 2, Alvin C. Bush, Muncy, reelected; District 5, Daniel Tau, Washington, reelected; District 6, Eugene Hege, Fayetteville, to replace D. T. McCullough, Newville, and District 10, Alva E. Long, York, serving out the unexpired term of his son, Richard, was reelected. John Smith, a new appointee to the Pennsylvania Milk Commission, gave a report on their plans and problems.

William H. Juzi acted as toastmaster at the banquet, introducing the guests and presenting the production awards and honorary plaques. At this 25th Silver Anniversary of the founding of the Pennsylvania G. B. A., special tribute was paid to the four directors still living out of the 12 who were elected to the membership at the first Annual Meeting on January 21, 1931. W. W. Fitzpatrick, Quail Roost Farms, Rougemont, N. C., the featured speaker at the banquet, and one of the pioneers in the foundation and organization of the Association, and the four original living directors, were presented with beautiful plaques. The directors honored were Charles R. Meyers, Benjamin H. Welty, Warren Whittier and Col. Dorrance Reynolds. At the time of these presentations, Bill Juzi paid glowing tribute to the contributions made by each of these five men. Special recognition was also accorded the nine presidents who headed the association during the past 25 years and to other recognized

leaders who attributed to the development and progress of the organization through the years.

W. W. Fitzpatrick, the featured speaker and honored guest, gave a talk on the history of the organization and high lights of its formation. He paid special tribute to its early leaders and praised the present staff for their outstanding accomplishments and progress. Fitz pointed out in his talk that the aim 25 years ago was to promote the sale of milk and the sale of cattle. The aims of today are the same. In concluding, he urged breeders to support the ADA, and not to look for too much outside help, but determine to help themselves. Fitz urged against complacency, and pointed out the need to set up a definite breeding program, and the necessity of developing uniformity in the herds through the use of good sires, and not to look for or depend on too much government subsidy, but to build markets.

Engraved trophies, awarded by the Pennsylvania G. B. A., were presented to Mrs. H. D. Paxson, Holicong, for the highest producing registered Guernsey cow in the state under DHIA supervision, milked twice-a-day. The winner of the award was Evergreen Comasse, 13465 — 718 — 9yrs — 305 — 2x. William K. Hepburn, Jr., manager of Grayce Farms, Dalton, accepted the award for Robert Y. Moffat, owner of the highest producing 3x cow. This recognition was won for the second consecutive year by Grayce Farms F. P. Shirley, 17133 — 853 — 4yrs — 305 — 3x. A trophy for the highest producing herd, over 30 cows, was awarded to Gene Harding, Brookville. Last year, Gene won this award for the high herd under 30 cows with an average of 10620 — 520 — 29 cows. This year the Harding herd, for 30.05 cows, averaged 11644 — 558. Recognition for the high herd on DHIA, 10 to 30 cows, was won by the James L. Brownlee herd, Echo Valley Farm, Trucksville, with an average of 11041 — 546 — 16.17 cows. Mr. Martin again made the presentation of the Pennsylvania G. B. A. awards to the outstanding vocational agricultural students with Guernsey projects in Pennsylvania during 1955. One hundred fifty dollars cash award went to Robert Bickerstaff, Cochranton, first place; $100 cash award went to Richard Plotts, Forkville, second place, and $50 cash award to Homer L. Hill, Tionesta, third place.

*Engraved trophies were presented to Stanley Weaver, representing James L. Brownlee, for high herd on DHIA, 10 to 30 cows; Mrs. Henry D. Paxson, Holicong, for highest producing registered Guernsey cow in DHIA; Gene Harding, Brookville, for highest producing herd over 30 cows, and William K. Hepburn, Jr., manager of Robert Moffat's Grayce Farms, Dalton, for highest producing 3x cow.*

A silver trophy for the highest scoring sample of pasteurized GOLDEN GUERNSEY Milk at the 1956 Pennsylvania Farm Show was awarded to Wengert's Dairy, Lebanon. The trophy for raw GOLDEN GUERNSEY Milk went to John L. Brackman, Canton, producer for Hurrs Dairy, Williamsport Milk Products Company, Williamsport.

Brood cow certificates were won by Alvin R. and Alvin C. Bush on Clarheart's Dainty, and by J. W. McCoy, Osborne Hill Farm, West Chester, on Ratcliff Manor Emily. Special recognition was made to the Lancaster 4-H judging team, comprised of Victor Plastow, coach, assistant county Agent; Donald Moore, Quarryville;

*Owners, managers or test cow milkers of farms that received production leader certificate for 1955: First row, Charles Long, Leo Rutter, Ruth Wetzel, Willard Walton, Henry Child, Joseph Fetherolf, Phillip Smith and R. E. Queripel; second row, George Newlin, Harold Pyle, Kenneth Berry, Win Powle, John Bole, Tom Carman, Francis Sattizahn, Wayne Keener, Addison Kriebel, Donald Brown and Raymond Goeringer; third row, Miller Long, Jim Berry, William K. Hepburn, Jr., Clifford Bruce, Paul Priddy, Edgar LeParmentier, Merrill Zimmerman and Gene Harding.*

*Pennsylvania* GOLDEN GUERNSEY *award winners: Harlan Wengert, Wengert's Dairy, Lebanon, winner of pasteurized* GOLDEN GUERNSEY *sample, and John L. Brackman, Canton, winner of raw* GOLDEN GUERNSEY *milk sample, producer for Williamsport Milk Products Company, Williamsport.*

*V. A. Martin making the presentation of FFA awards: Wm. McCullough, Robert Bickerstaff, Richard Plotts, Dean Witmer, Homer L. Hill and K. W. Flowers.*

John A. Wagner, Quarryville; Donald Welk, Strasburg, and Linda Mumma, Landisville. The members of the exhibitors of the Junior herd at Waterloo, Dale Steinbach, Rochester; Sylvia Mummey, Sunbury; H. Ronald Kennel, Mohnton; Lynn Keir, Collegeville; Michael and Jerry Rutter, York, and Richard Alloway, York, were also recognized.

# ARKANSAS ANNUAL MEETING

By Tim C. Main

For the third successive year, the Arkansas G. B. A. held their annual meeting in connection with the Dairy Day program at the University of Arkansas, in Fayetteville, on November 29, 1955. The Dairy Day program is planned jointly by the University and Extension Dairyman, Glen Pursley.

Because of unseasonably cool weather, the Dairy Day program was held in the new Animal Industries Building. In fact, this was the first meeting of any kind to be held in this new building. A crowd of 135 attended the day's program, which was centered around the production and feeding of top quality roughage for the dairy herd. At the completion of the meeting, the group was given an opportunity to inspect the new building.

At 6:00 p.m. the usual "Dairyman's Banquet" was held in the Student Union Building. With Dr. Warren Gifford as toastmaster, the informal banquet and short program was a great success.

The Arkansas G. B. A. held their annual meeting the following day in the Student Union. Although the number in attendance was not large, the interest in the program was high. The meeting was called to order by the President, Jack Hall, Fayetteville. Minutes of the last annual meeting and the treasurer's report were given by the secretary-treasurer, Dave Singley, Little Rock. This was followed by committee reports including State Sale, Shows, Artificial Breeding, Membership, Youth, Field Days, Heifer Sale, and Program. Dr. O. T. Stallcup reported that they now have nine head of Guernseys in the College herd and hoped to be able to increase that number. J. A. Winn, Sr., Little Rock, suggested that if several of the breeders in the State could see fit to donate a heifer to the University, it would be of considerable value in building up their Guernsey unit. The following breeders agreed to donate one registered Guernsey calf to the University: J. A. Winn, Sr.; H. D. Singley; N. L. Hagan, Pine Bluff; Erwin Farms, Conway; Roldo Dairy, Scott, and C. A. Carnes, Farmington. A committee, consisting of Tim C. Main, field representative, Glen Pursley, Extension Dairyman, and Dr. O. T. Stallcup of the University, was appointed by the President to make the necessary selections.

The group also voted to continue their spring sale. The suggested date was some time during the week of April 16, the final date to be determined with the Texas Guernsey Breeders' Association. It was also voted to continue with the all-breed heifer sale and have eight Guernseys this year instead of six. The details of this sale are to be worked out by the Inter-Breed Dairy Cattle Council and the Extension Service.

It was also voted to hold one or possibly two type schools in the state. Plans for field days will be left up to the individual district organizations.

John Wheeler, of the Guernsey Breeders' Journal, discussed the possibilities of having an Arkansas State Page in the Journal. He also suggested a Southwest Directory published just before the Annual Meeting in Dallas, Tex., in 1957.

At the completion of the meeting, the directors met and elected the following officers for the coming year: president, Lloyd Elliot, Little Rock; vice-president, Erwin Stricklin, Scott; secretary-treasurer, H. D. Singley, Little Rock; directors: C. A. Carnes, Farmington; Dr. O. T. Stallcup, University of Arkansas, Fayetteville; H. T. Beaird, Little Rock; J. H. Harris, Wynne; J. A. Winn, Sr., North Little Rock; I. H. Fielder, Greenbrier; N. L. Hagan, Pine Bluff; Erwin Stricklin, Scott, and W. A. Diehl, Conway.

## North Mississippi District Meeting

By Ballard K. Bennett

The ninth annual meeting of the North Mississippi G. B. A. was a successful one and probably had the largest attendance of any of the meetings of past years. Approximately 80 Guernsey breeders, their wives and guests joined in the "dutch style" dinner meeting, that was presided over by Thomas Callicott, who has served as president of the association throughout these nine years that the club has been organized. Mr. Callicott announced that he could not again accept the presidency as he reviewed the past year's activities.

The audience was called on to stand and introduce themselves, and then Mr. Callicott introduced the featured speaker of the evening, Dr. J. T. Miles, Head of Dairy Production, Mississippi State College. Dr. Miles' subject, "Selling the Guernsey Breed," was presented unusually well, using slides, facts and figures, to drive home the value of classifying and testing a dairy herd in developing breed interest. He reported that the Guernsey breed easily leads all other breeds combined in the number of cows on test in the state of Mississippi.

Ballard K. Bennett, National field representative, called attention to encouraging facts concerned with the field of dairying and discussed other phases of a breed program. Ben Sayles, Walker Farms Dairy Products, Inc., Stoneville, Miss., reported the recent Federal Order hearing that was held recently in Jackson.

In recognition of the breeder in the North Mississippi area who had made the greatest contribution to the progress of the breed, a trophy in the form of a plaque was obtained by the district organization. A poll of the paid membership nominated the breeders considered. A system of scoring, devised by County Agents A. E. Terry and Ross Robinson, who together with Ballard Bennett served as the trophy committee, gave the award to Thomas Callicott as the most deserving.

In the election of directors, the nominating committee offered the names of Thomas Callicott, Dudley Bridgforth, Ed Dandridge, Ray Turman, and Murray Morgan. These men were accepted and they, in turn, elected Ray Turman, president; Murray Morgan, vice-president, while secretary-treasurer A. E. Terry was retained. A notable gesture from Mrs. Ray Turman was her motion to give a rising vote of thanks to Thomas Callicott, who over the years always put the interests of the breed ahead of personal affairs.

## Chat . . .

Nine young dairymen received special recognition recently from the Massachusetts Purebred Dairy Association for activities in the development of purebred dairy herds.

Raymond McKay, 17, of Foxboro, with seven years of 4-H to his credit, received the Guernsey certificate. He owns 18 purebred Guernseys, half of which he bred himself. He has been president of the County Dairy Club and is now president of the County 4-H Service Club.

George Hudson, Berrien Springs, Mich., finished his 1955 DHIA testing year with an average of 10500 lbs. of milk and 509 lbs. of fat, twice daily milking, on approximately 20 cows.

# Changes Among the Class Leaders

## Guernseys Are Noted for Persistent, Profitable Production

### AR LEADERS

**OSBORNE HILL TRANQUIL'S DESIRE**
**18176—831—7yrs—365C—2x**
**4th Milk** Production

Sire: Blakeford Tranquil's King.
S.: Blakeford Lord Jim.
D.: Blakeford Tranquil.
Dam: Daisy Mae of Ratcliffe.
S.: Inverness Kane.
D.: Palmer Haven's Flora.
B. & O.: J. W. McCoy, West Chester, Pa.
Born: Jan. 16, 1947. Calved: Oct. 12, 1954.
Calved: Jan. 9, 1956.
Supervised by Pennsylvania State University, University Park, Pa.

**NORGERT'S VAL. QUEENIDA**
**14237—624—Jr3—305C—2x**
**8th Milk** Production

Sire: Langwater Valerian.
S.: Langwater Valencian.
D.: Labelle of Langwater.
Dam: Norgert's Queenida.
S.: Boulder Bridge Galahad.
D.: Arcadian Queenida.
B.: Est. N. F. McNaught, Elgin, Ill.
O.: Gertrude McNaught, Elgin, Ill.
Born: June 8, 1951. Calved: Dec. 3, 1954.
Calved: Nov. 15, 1955.
Supervised by University of Illinois, Urbana, Ill.

**GLENGERAN STATESMAN'S CELIA**
**13915—692—Sr3—305C—2x**
**7th Milk** Production
**10th Fat** Production

Sire: Hominy Hill Statesman.
S.: Fairlawn Peerless Dictator.
D.: Meadow-Gold Starlight.
Dam: Glengeran Celeste.
S.: Glengeran Buttercup's Chief.
D.: Glengeran Clarisse.
B. & O.: Mrs. E. H. Geran, Matawan, N. J.
Born: Nov. 27, 1950. Calved: Nov. 16, 1954.
Calved: Dec. 3, 1955.
Supervised by New Jersey State College, New Brunswick, N. J.

**ELMHAVEN CORA**
**15095—740—Sr3—365C—2x**
**7th Milk** Production
**8th Fat** Production

Sire: Elmhaven's Robinhood.
S.: Rockingham His Highness.
D.: Elmhaven Ruth.
Dam: Elmhaven Clementine.

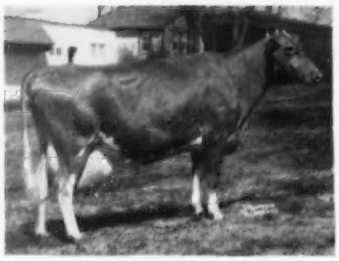

*Osborne Hill Tranquil's Desire 18176—831—7yrs—365C—2x*

S.: Argilla Philosopher.
D.: Edgewood Peer's Cleo.
B.: E. A. Larter, Dunstable, Mass.
O.: M. O. Larter, Dunstable, Mass.
Born: Nov. 26, 1950. Calved: Oct. 25, 1954.
Calved: Dec. 29, 1955.
Supervised by Massachusetts State College, Amherst, Mass.

### HIR LEADER

**GRAYSMARSH ROYAL SAPPHIRE**
**9903—640—Sr3—HIR—305C—2x**
**10th Fat** Production

Sire: Royal Diadem of Aldarra.
S.: Western Glow May's Royal.
D.: Princess Gloriana of Chicona.
Dam: Goldie's Suzanne.
S.: Kendall's Tom.
D.: Goldie of Fir-Ald Farm.
B.: William G. Reed, Sequim, Wash.
O.: William G. Reed and Lester J. Lancaster, Sequim, Wash.
Born: Nov. 24, 1950. Calved: Sept. 12, 1954.
Calved: Oct. 8, 1955.
Supervised by Western Washington Experiment Station, Puyallup, Wash.

# National Leader

**Senrab Esquire Ione**
1st Milk Production
2nd Fat Production
Sr3—365C—2x

By George W. Chambers

When a herd of Guernseys has unusual size and strength, good depth of breeding, and is given good feed and management, it will invariably respond with high production. This is demonstrated in the herd of W. H. Barnes and Sons, New Lisbon, Wis., where the new National milk record in the AR Sr3—365C—2x class has just been completed. Senrab Esquire Ione finished with 17224 lbs. of milk and 842 lbs. of fat. Her fat record is second in class. She has a previous record as a Jr2 of 11457 lbs. of milk and 578 lbs. fat in the 305C, 2x class. Her two-year-old, 10 months fat record was high for the breed for the year 1954. She classified Very Good as a two-year-old. At the finish of her record she weighed approximately 1,300 pounds.

The Barnes herd is one of the leading Midwest herds in size, type and production. The herd average, on 2x milking with 45 cows for the past year, was 474 pounds. On the last reclassification of the herd there was one E, 12 VG, and two D. The mature cows

*Final milking of Senrab Esquire Ione. Left to right: George Chambers; M. H. Westerfeldt, official Juneau County AR and DHIA tester, and William M., William H., and Gordon Barnes.*

in the herd will average about 1,300 pounds in weight.

The herd owes its great size to the bull, Werns Murioc Prince, whose blood is very highly concentrated in the herd, as all of the cows carry from one to five crosses. He was purchased in 1939 and only one outcross bull has been used since. At present, two grandsons are in service in the herd. Three sons of the top daughter of "Prince," Prince's Gurine Blossom, have been used. "Blossom" classified E and made 15547 lbs. of milk and 863 lbs. of fat at six years, 365, 2x. Her son, Senrab Monarch's Esquire, the sire of "Ione," sired only five daughters before he was lost from pneumonia. All five classified VG.

"Ione" was machine milked and hand stripped. Gordon Barnes ran the machine and Bill Barnes stripped. Bill didn't miss a milking during her record. She ran with the herd for the first six months, and when it appeared she had a good chance to break the National record she was given a box stall. She ran at pasture until June 1, and thereafter was pastured four hours per day. "Ione" received home-grown alfalfa hay the year-round. Her grain ration was a 14 per cent largely home-grown mixture, consisting of 14 parts corn and cob meal, eight parts ground oats, two parts bran and two parts linseed meal. This was fed with 14 pounds (dry weight) soaked molasses beet pulp. The record was supervised by William Westerfeldt, who is himself a Guernsey breeder and who has been the county DHIA Supervisor for 10 years. This is the sixth National class leader record completed by the Barnes Brothers in the past five years.

Sire: Senrab Monarch's Esquire.
Dam: Senrab Good News.
Breeder: Gordon Barnes, New Lisbon, Wis.
Owner: W. H. Barnes & Sons, New Lisbon, Wis.
Born: April 11, 1951. Calved Nov. 3, 1954.
Calved: Jan. 4, 1956.
Supervised by: University of Wis., Madison, Wis.
No. Milkings Daily: 2.
Began Test: Nov. 6, 1954. Finished: Nov. 5, 1955.

| | Milk | Butter Fat | Days On Test |
|---|---|---|---|
| Record: | 17224 | 842 | 365 |

## All-American Contest . . .

(*Continued from page 412*)

Murray Leonard, Bridgetown, Nova Scotia, Canada; Dale Maples, Nixa, Mo.; Richard Meddaugh, Purling, N. Y.; A. F. Mistr, Richmond, Va.; Tommy Mistr, Richmond, Va.; Lyle Neher, Oswego, Kans.; Darrell W. Pidgeon, Wilmington, Ohio; Audrey M. Porterfield, Worthington, Ohio; Ira Porterfield, Worthington, Ohio; Mrs. Bert Schwinghamer, Albany, Minn.; Donald V. Seipt, Easton, Pa.; Paul Selken, Smithton, Mo.; A. K. Simpson, Kingsport, Tenn.; Herman Stocksdale, Union City, Ind.; Donald E. Voelker, Ames, Iowa; Otis Weaver, Goshen, Ind.; Homer Wilson, Arispe, Iowa, and Kermit L. Witmer, Dalmatia, Pa.

### 142 Points

H. C. Barker, Frederick, Md.; John J. Barnard, Heber, Utah; Omer L. Baumgartner, Kewanee, Ill.; Graydon W. Brandt, Clemson, S. C.; Richard R. Briggs, Brattleboro, Vt.; Gary Clausen, Turlock, Calif.; Charles Ewing, Fort Lupton, Colo.; C. Raymond Foley, Camden, N. Y.; Graham Foster, South Hamilton, Mass.; Jack Gorski, Washington State College, Pullman, Wash.; Terry Howard, Lincoln, Nebr.; Paul Kennemer, Springfield, Mo.; Charles J. Moore, Troy, N. Y.; Paul M. Reaves, Blacksburg, Va.; Robert L. Schinbeckler, Elgin, Ill.; Albert R. Schultz, Yorktown Heights, N. Y.; James D. Sherfey, Lexington, Ky.; Andrew M. Telfer, Paris, Ontario, Canada; Oscar R. Weaver, Goshen, Ind., and Truman Weaver, Goshen, Ind.

### 141 Points

Gordon Begent, Sr., Ithaca, N. Y.; Richard J. Brown, Rochester, Ind.; Alfred C. Browning, Rehoboth, Mass.; Ivan W. Byers, Union, S. C.; R. H. L. Chichester III, Falmouth, Va.; Frederick E. Coffman, Germantown, Ohio; Jeanne Cohenour, Sterling, Ill.; Norma Cohenour, Sterling, Ill.; Gilbert Farrington, South Willington, Conn.; H. J. Haga, Jr., Bristol, Va.; Arthur Hansen, Bellevue, Ohio; Orva S. Helmuth, Arthur, Ill.; J. Gordon Hollis, Waterloo, Iowa; Kenneth E. Johnson, Taylorville, Ill.; Nelson McCammon, Elgin, Ill.; Louis McL. Merryman, Sparks, Md.; P. K. Nelson, Medford, Ore.; Russell Nelson, San Luis Obispo, Calif.; Richard R. Parker, La Farge, Wis.; Wanella J. Pursley, Springfield, Mo.; H. W. Sawin, Northwood, Iowa; Galen Schrag, Pretty Prairie, Kans., and William Sleasman, Belle Vernon, Pa.

### 140 Points

Willis Alumbaugh, Sullivan, Ill.; Harold F. Beals, Centralia, Ill.; Stuart Berryman, Nicholasville, Ky.; Carl Beyer, Jr., Belleville, Kans.; Stanley F. Blahnik, Algona, Wis.; Jane Brewer, Ashland, Me.; Edward L. Clark, Jr., Stuart, Va.; Roland Coggins, Ladysmith, Wis.; Richard F. Craig, Ludlow-Asbury, N. J.; Patty Foster, South Hamilton, Mass.; R. Peter Heffering, Cayuga, N. Y.; Harold Keilman, Algonquin, Ill.; J. P. LaMaster, Clemson, S. C.; Arnold J. Lemke, Fairmont, Minn.; N. L. MacLeod, Wenonah, N. J.; Dallas E. Prouty, Fort Ann, N. Y.; James Richards, Sullivan, Ohio; Louis Seitz, Mukwonago, Wis.; Joe D. Simmons, Elgin, Ill.; Andrew P. Stewart, Gaithersburg, Md.; Jim Thomas, Cortland, N. Y.; Kay Werner, Shannon City, Iowa; Ronald Wetherwax, Wyoming, N. Y.; Mrs. Annette C. Young, Dover, N. H., and Richard Young, Dover, N. H.

## Farm and Home Week Scheduled At Cornell

FARM and Home Week, sponsored by the Colleges of Agriculture, Home Economics and Veterinary Medicine, will be held March 19-23, at Cornell University, Ithaca, New York. Exhibits, demonstrations, meetings, lectures, discussion and answer periods and other activities by numerous departments in the Colleges are arranged for the benefit of the rural and urban families of New York State. Those particularly interested in livestock will want to visit the Animal Husbandry exhibits and demonstrations.

Animal Husbandry staff members will be available each day to discuss problems in livestock production.

## Utah State Meeting

By Wendell Fuhriman

THE Utah Guernsey Cattle Club held its annual meeting at Ogden, on January 21. President Albert Dimond presided. Members voted to support an Intermountain Sale, and the directors were instructed to further investigate the possibility of holding a state sale later on in the year.

Heifer calves were pledged by several breeders to be given to deserving 4-H and FFA club members to be used in the various counties on a chain project. The club member receiving a heifer calf will give the first heifer born from this heifer to another deserving club member.

New officers elected were: C. J. Smout, Ogden, president; Storm McDonald, Heber, vice-president, and Ralph Chadwick, Ogden, secretary-treasurer.

## Clifton D. Lowe

CLIFTON D. Lowe, 72, Washington, D. C., died on December 23. Nationally known as a livestock authority, Dr. Lowe had served as a judge in many purebred and market livestock events throughout the country. For many years he was a contributor to the leading agricultural and livestock publications. He was veterinary inspector for the Bureau of Animal Industry, U. S. Department of Agriculture. Some of his activities included eradication of the cattle tick, foot-and-mouth disease, and the sheep scab in the West. In 1951, Dr. Lowe was awarded the Superior Service Award of the U. S. D. A. for his work with the Department.

He is survived by his widow, nee Nora Mae Anderson; a son, a daughter, and five grandchildren.

## Mrs. Roger H. Corbetta

GUERNSEY folk who have enjoyed the warm hospitality of the Corbettas at Attebroc Farm, Millbrook, N. Y., will be saddened to learn of the recent unexpected passing of Mrs. Corbetta, as the result of a heart attack. She was a charming and warm hearted person, well liked and respected by acquaintances and by employees at Attebroc. She took a keen interest in the farm and Guernsey cattle. Her special favorite in the herd was Cybatina Betty, a cow she personally selected for the herd, that now is making an AR record of something near 20000 lbs. of milk and 1000 lbs. of fat.

# Something New

## Automatic Gate Opener

*(Reprinted from The Sealtest Dairyman, Fall 1955)*

HERE'S a convenience that most any dairyman would like to see on his farm. It's an automatic gate opener that operates right from the tractor seat.

Like most farmers, Willis Homer of Lapeer County, Mich., lost patience with the gate opening routine—stop the tractor, open the gate, get back on the tractor, drive through the gate, stop the tractor, close the gate, and finally climb on the tractor again.

For less than $15, Homer dispensed with this time-consuming ritual. About 25 feet on either side of the gate separating the farm yard from the fields, he suspended a button from an arm.

Now, as he slowly passes by, Homer pushes a button and the gate swings open. Once through the gateway, Homer and tractor keep moving as the gate automatically closes behind them.

The gate is operated by a one quarter horsepower electric motor. It is controlled by push-buttons from either direction. Pressing one of the buttons starts the motor which turns a wheel until a limit switch stops the gate in open position. After about 20 seconds, a time delay switch (Christmas tree flasher) jumps the limit switch. The gate then returns and stops in its original closed position by a second limit switch. It is then ready to be reopened by pressing a button.

The framework of the gate is made from sturdy, light weight electrical metallic tubing. Gate width is 12 feet.

Homer likes his gate so well that he plans soon to build another.

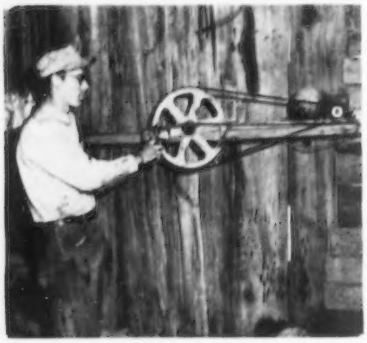

*Willis Homer, Lapeer County, Mich., points out the electric motor and wheel that operates his automatic gate. One complete turn of the wheel opens and closes the gate. Total cost: about $15.*

*Merely by pressing a button, Homer's gate opens for him, automatically closing after the tractor has passed through. Each of the two buttons to operate the gate is reached from the tractor seat.*

## Barton Udder Washer

"THE first new development in udder-washing since the invention of the pail," is the phrase heralding the announcement of a patented udder-cleaning device that does away with buckets, rags and paper towels. Manufactured and sold by the Lewis W. Barton Company, Haddonfield, N. J., the device is called the Barton Udder Washer. It consists of a plastic bag capable of holding two and a half gallons of antiseptic solution, a six-foot rubber hose and a self-cleaning sponge rubber pad held in the palm of the hand. The bag is suspended from a wire strung over the gutter behind the cows.

Outstanding advantages of the Barton Udder Washer include an amazing saving in time, since the pad is constantly ready for use with new solution; ease of cleaning, since there are neither pails nor rags to handle, and sanitation, since clean solution fills the sponge pad automatically for each new udder.

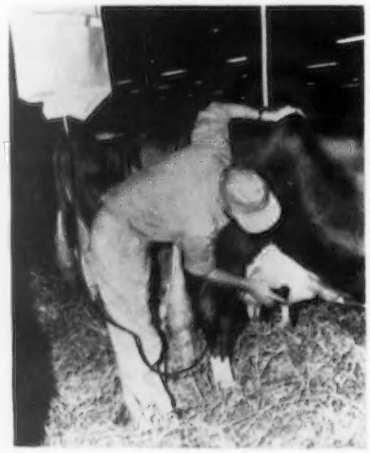

*Barton Udder Washer.*

## New Holland Crop Dryer

NEW HOLLAND MACHINE COMPANY, New Holland, Pa., announces a multi-purpose crop dryer practical for the average farm. The new dryer is portable, economical to operate, adaptable to almost any crop drying situation, and is priced for low investment cost. With multi-purpose bins and racks, it will handle everything from hay to grain and ear corn. The New Holland crop dryer is now available in two parts—the Model 705 dryer and the Model 130 drying bin.

*New Holland Crop Dryer.*

## Bolus Kao-Strep With Vitamin A

DEVELOPMENT of an animal health product, Bolus Kao-Strep with Vitamin A, has been announced by Wyeth Laboratories. The new product, which combines streptomycin, pectin, Kaolin, alumina and Vitamin A, is used in the treatment of various forms of intestinal disorder, and is particularly effective in the control of infectious calf scours.

Extensive clinical investigations of the action of the new product were made by Dr. W. D. Bolton, professor and head of the Department of Animal Pathology, University of Vermont; Dr. R. T. McCarty, whose investigations were carried out while a member of the faculty at the University of New Mexico, and Dr. R. A. Huebner of Havertown, Pennsylvania. They attribute the effectiveness of the preparation to the unique combination of therapeutic agents involved.

***Home of . . .***
***High Test and Production***

# *VISIT* → FLYING HORSE FARM

**South Hamilton, Mass.**

**WE WISH TO EXPRESS OUR APPRECIATION TO THE FOLLOWING PURCHASERS OF FLYING HORSE BULLS WHICH, TO US, INDICATES CONFIDENCE IN OUR BREEDING.**

1. **Dr. Robert H. Morris,** Dover, N. H., Brookford Farm—FLYING HORSE LUCKY'S PROMISE by Flying Horse Colonel's Promise, AR, out of Bethany Wistar's Lucky Girl, 13217—601—Jr2C, 18091—807—5yrsC. This is Dr. Morris' third bull from Flying Horse Farm.
2. **H. A. W. Myrin,** Phoenixville, Pa., Kimberton Farms—FLYING HORSE MELODY LEADER, a full brother to Melody Master, by Flying Horse Musicmaker, AR, out of Catamount Melody, E '48, 12360—751—GG, 14047—848—AA. Also FLYING HORSE G. R. COLONEL, by Flying Horse General's Royal, out of Flying Horse Colonel's Dorothy, E 4 times, 12622—664—Jr2C, 16389—831—6yrsC, 18552—989—7yrs.
3. **Guy A. Leader,** York, Pa., Leader Farms—FLYING HORSE G. R. LUCKY by Flying Horse General's Royal, out of Flying Horse T's Lucky, 14506—636—Jr2, 18009—795—Sr4C (pending). Also FLYING HORSE GENERAL'S LEADER by Flying Horse Colonel's Promise, AR, out of Flying Horse Master's Rosemary, 14102—780—Jr2, 18448—1003—5yrsC.
4. **Maine Chance Farm,** Mount Vernon, Me.—FLYING HORSE HARMONY LEADER by Flying Horse Melody Master, out of Flying Horse Colonel's Belinda, 13117—702—Sr3C.
5. **S. R. Laslocky,** Riverside, N. J., Millside Farm—FLYING HORSE ROSE'S CAVALIER by Flying Horse Harmony Royal, out of Flying Horse Rose, 12576—671—GG, 16640—906—AA.
6. **Barclay H. Warburton, III,** Ipswich, Mass., Saracen Farm—½ interest in FLYING HORSE ROYAL MASTER, by Flying Horse Melody Master, out of Flying Horse Royal Rose, 15059—853—Jr2C, *22558—*1154—5yrsC. This is Mr. Warburton's second bull from Flying Horse Farm.

---

CONGRATULATIONS TO WESTON HOWLAND, OWNER, JOE BEANE, MANAGER, AND FAY BEAN, MILKER, ON ANOTHER OUTSTANDING NATIONAL RECORD JUST COMPLETED AT HOWLAND FARM—**HOWLAND MASTER'S CELESTA, *17093—*974—Sr2—365C—3x** (pending), National Record in Fat, third place in Milk. She is by Flying Horse Bandmaster, AR, out of Howland Noble Gravity, 14453—726—8yrs. CELESTA REPLACES GREEN MEADOW MELBA, HOLDER OF 1st PLACE IN THIS DIVISION FOR 20 YEARS.

---

T. B. Accredited — VISITORS ALWAYS WELCOME — Mass. Abortion Free No. 60

## *FLYING HORSE FARM*

***South Hamilton, Massachusetts***

Please address correspondence to . . . COREY C. GAREY, Manager — GRAHAM FOSTER, Herdsman

## Earl T. Lindsay

A PROMINENT Stark County Guernsey breeder, Earl T. Lindsay, Clearfield Farm, Massillon, Ohio, was killed late Friday afternoon, January 6, on his farm when he was attacked and crushed to death by a bull he was leading to water.

Mr. Lindsay was an elder in the First Presbyterian Church and a past master and executive committee member of the Fulton Grange. He was also a member of the Council of 3J of the Stark County Farm Bureau, the Stark County Fair Board, the Ohio G. B. A., and the Stark, Portage and Summit Guernsey Association.

Earl became a member of The American Guernsey Cattle Club on January 25, 1945. He started breeding Guernseys in 1923, and for the past 30 years has contributed much to the advancement and progress of the breed. Mr. Lindsay has been the breeder of 217 registered females and 65 registered bulls.

He is survived by his widow, Mrs. Grace Lindsay; one daughter, Mrs. Lois Grant of Brunswick, Me.; two sons, Harry Lindsay of Canton and Dr. Earl Lindsay, Jr., North Lawrence; his mother, Mrs. Cora Lindsay, North Lawrence; two sisters, Mrs. Nellie George, Massillon, and Mrs. Cora Keller, Massillon; two brothers, Willard Lindsay, North Lawrence, and Roy Lindsay, Canal Fulton, and three grandchildren.

Earl has always shown an active interest in the promotion of the Guernsey breed, and the development of his Clearfield Farm and herd. His influence and interest will be missed by his many friends.

## Philip J. Picard

PHILIP J. PICARD, born on May 4, 1896, at Worcester, Mass., died on January 5, 1956, at Suffield, Connecticut. He married Mable Baldwin in October, 1922, and is survived by his wife, one daughter and three grandchildren.

Early in his life, Phil had to leave grammar school and go to work. His first work with dairy cattle was with the John Tuck Holstein herd and the Frank P. Knowles Jersey herd, both located at Auburn, Massachusetts. In 1923 he started to work for the late George M. Hendee, Hilltop Farm, Suffield, Conn., as dairyman and buttermaker. Shortly after starting work at Hilltop, Mr. Hendee imported the Butterfats, and Phil milked the great Butterfat cows that completed some 19 class leading records, of which seven were National leaders. In 1940, the outstanding Hilltop herd was dispersed, and Phil set forth on his own Lone Maple Farm to build a herd just like his ideal cow "Old Clara" (Imp. Hilltop Butterfat's Clara), the greatest cow in his entire life. Phil Picard did an outstanding job with Butterfats and without adding other blood during the intervening years since Mr. Hendee brought them to this country. He bred them alike, fixed their finest characteristics to reproduce alike, and established near uniform 2x production that approximated 11000 lbs. of milk per normal lactation. Last year, on May 25, his herd was dispersed at the farm, Feeding Hills, Massachusetts. The 40 head sold for $20,005, an average of $500.13 per head. This was the second highest dispersal held during the past year, and was a real tribute to Phil Picard's ability as a breeder.

Philip J. Picard registered his first females in April, 1937, and his first bull in January, 1938, but it was not until 1940, at the time of the Hilltop Dispersal, that he really started to develop the Lone Maple herd. Since that time he had registered 24 bulls and 110 females. On March 10, 1953, Philip J. Picard and his wife, Mable, became members of The American Guernsey Cattle Club.

Among the best of the many good cows bred and developed by Phil was Lone Maple Butterfat Clara 2d,12560—637 — Jr4 — 305C — 2x, and 13409—654 — 5yrs — 365C— 2x; Lone Maple Butterfat Norette, 13918 — 739 — 365 — 2x, that topped the dispersal at $2,500, and Lone Maple Butterfat May, $2,000, second high cow in the dispersal and the first prize three-year-old at Eastern States Exposition in 1953.

His contributions to the breed will long be remembered, and the influence of his work with the Butterfats will continue to contribute much to the breed's progress.

## Charles R. Hartzell

THE Guernsey breed, the Pennsylvania G. B. A., and the Butler-Lawrence County G. B. A. lost one of its strongest boosters and supporters on December 8, with the passing of Charles R. Hartzell, Butler, Pa., at the age of 66. Known as "Ross" to his many friends, he had been secretary-treasurer of the Butler-Lawrence County G. B. A. since its founding. He was never too busy to help others work at the Butler Guernsey Sales Pavilion to see that straw and hay was in and meals arranged, and to get notices out on time. When he said he would do a job that job was done.

The Guernsey herd at Hartzell Farm followed pretty much the Green Meadow bloodlines. In later years, due to age and health, "Ross" only kept a few Guernseys around but he never was without them and was always ready to talk Guernseys and help breeders locate cattle. Much of his time in later years had been spent with his work for the Production Credit Loan Association in Butler.

## Emil Klode

EMIL KLODE, owner of Klode Guernsey Farms, Eagle, Wis., died in Milwaukee on November 20 at the age of 68 years. Mr. Klode had been a breeder of Guernseys for many years, and joined The American Guernsey Cattle Club on November 14, 1950. He is survived by two sons, Frank and James.

## S. C. Pendergast

STEPHEN Calvin Pendergast, Phoenix, New York, died January 4, 1956. Mr. Pendergast was an uncle of Joseph Pendergast, Cobleskill, New York, field representative for The American Guernsey Cattle Club, serving New York and the New England States. He was 75 years of age and for many years was superintendent of the draft horse division of the New York State Fair. Mr. Pendergast was well-known as a horse and cattle dealer. Until 1942 he was associated with his brothers in the Oswego River Stock Farm. He was a member of the New York Draft Horse Club, served as judge for the American Horse Show Association and was a member of the Holstein Association. Survivors are two sons, Paul and Richard of Phoenix, a daughter, Mrs. Robert Gaw, Fort Dix, N. J., two brothers, Henry J. Pendergast, Phoenix, and John Y. Pendergast, Syracuse, a sister Miss Emma Pendergast, Phoenix, and nine grandchildren.

## Harry Chafey

HARRY CHAFEY, Joh-Arry Farm, Mount Holly, N. J., passed away January 20. Mr. Chafey has been actively engaged in breeding Guernseys and developing his Joh-Arry farm herd since 1938. He registered his first animals in 1939, and since that time has been the breeder of 33 bulls and 159 females. On April 1, 1947, he joined The American Guernsey Cattle Club. During the past 18 years Mr. Chafey has been an ardent supporter of the breed, and his interest and influence will be missed.

## William I. Wood

WILLIAM I. WOOD, a resident of Hudson, Mich., for 20 years and owner of the Bromewood Guernsey herd, passed away December 27 at the hospital in Addison, Michigan. He is survived by a brother, Arthur Wood of Dryden, and a sister in Ohio.

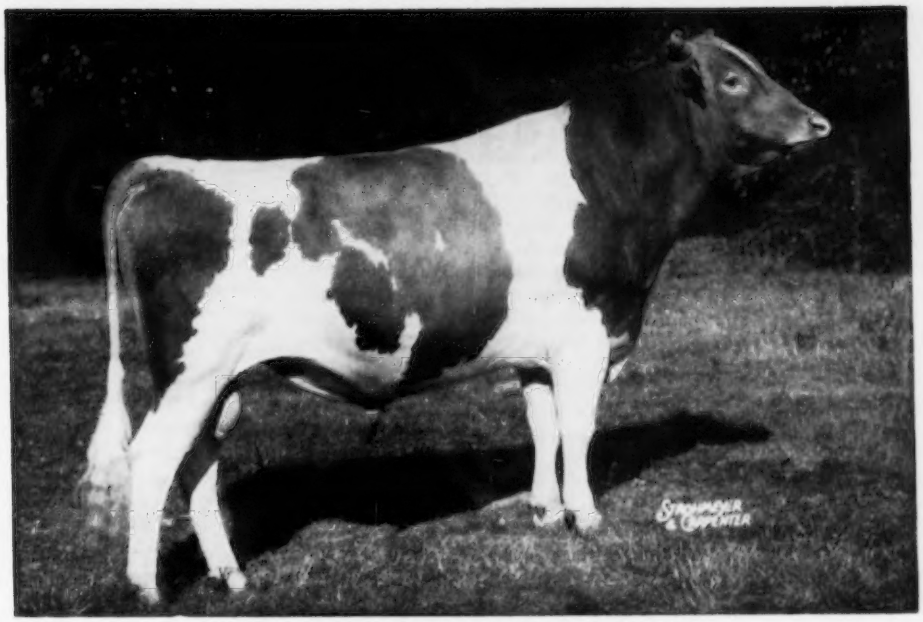

**WELCOME IN CLARA'S OBERLAND**

## Do You Like This One? — He's Also For Sale

The LADY AUGUSTA Family On Top —
The INGRIA Family On The Bottom

# Henslee Farms O Observer

Born August 3, 1955

A son of OBERLAND out of INGRIA (below)

His Dam

**ADOHR KING'S INGRIA**
14936—718—Sr2—365C
1st 3-year-old, Calif., 1950.
2nd 3-year-old, G. N., 1950.
3rd 4-year-old, Calif., 1951.
Sold for $1,400 in 1953.

His Maternal Granddam

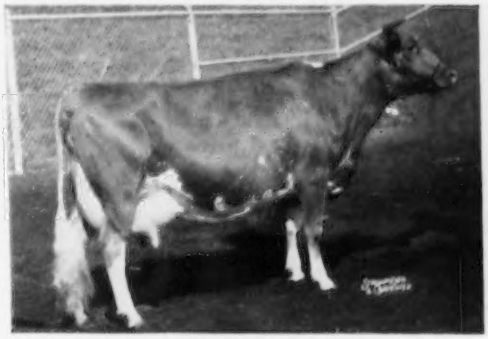

**McDONALD FARMS INGRIA**
14078—763—6yrs—365C
VG '48—Excellent '50
3 AR daughters
Adohr Peter Pan Ingria
13046—649—Jr2—365
17261—845—6yrs—365

Price and complete pedigree mailed on request.

# HENSLEE FARMS

**Route 2, Box 454**
**ARLINGTON HEIGHTS, ILLINOIS**
Phone: Clearbrook 3-7347

EDWARD B. HENSLEE
Owner

FLOYD KRAUTER
Manager

## Martin Dispersal

By Wendell Fuhriman

Dispersal of the Thomas Martin Guernsey herd took place Jan. 20 at the Trev-Moore sale pavilion, Paramount, California. Eighty-eight head sold for $18,805, an average of $213.69. Top animal was Adohr Beau's Precise, senior and grand champion of many shows including the California State Fair in 1954, and with records of 17457—910—Sr3—305C—3x and 15790—799—Sr4—365—3x. "Precise" had been fresh since July 17 and only bred the day previous to sale. Not being safe in calf, probably stopped this animal from bringing at least $2,000. She was purchased by W. T. McClelland and Son, Tucson, Ariz., at $1,000. Henry Sterk, Artesia, Calif., was the contending bidder. Mr. Sterk purchased her yearling daughter, Martin's Hornet's Priscilla, by Franchester King's Hornet, for $575.

Largest buyer was Palamar Dairy, San Diego, purchasing 19 head for $4,845. Glenn T. Koller, Fresno, was second high in numbers, taking 10 head at $1,595. J. J. Raskob, Jr., Tucson, Ariz., purchased eight head, and another out-of-state buyer, Leroy F. Searles, a 4-H boy from Salt Lake City, Utah, bought one heifer calf. The balance of the cattle stayed in California.

The sale was managed by Trev-Moore Sale Yard, Paramount, and C. W. (Jack) Robinson, Clements, California. R. E. Stanley was auctioneer, with Jack Robinson reading pedigrees.

Following is a list of animals selling for $350 or more:

| | |
|---|---|
| Adohr Farms, Camarillo, Calif. | |
| Clovertop Ecstasy | 425 |
| J. C. Andresen, Fresno, Calif. | |
| Arizona Farms Miss Ohio | 650 |
| Lauxmont Omar's Omen | 375 |
| Ernest Bidegian, Los Angeles, Calif. | |
| Martin's Mermaid Lou | 450 |
| Charles Crivelli, Ceres, Calif. | |
| Martin's Omar G. | 370 |
| W. T. McClelland, Tucson, Ariz. | |
| Adohr Beau's Precise | 1,000 |
| Palamar Dairy, San Diego, Calif. | |
| Martin Farm's Charlene | 430 |
| Martin Farms Lil. Princess | 370 |
| Martin's F. Susie | 400 |
| Martin's Francisca | 380 |
| Henry Sterk, Artesia, Calif. | |
| Martin's Hornet's Priscilla | 575 |
| Martin's Zita | 390 |

Following is a list of other buyers: Heidi Bader, Long Beach, Calif.; Charles Destree, Paramount, Calif.; Flamingo Dairy, Paramount, Calif.; Ruben Holland, Chino, Calif.; K. O. Jones, Gardena, Calif.; Glenn T. Koller, Fresno, Calif.; Amelia Orisio, Waukena, Calif.; Lester R. Quinn, Torrance, Calif.; J. J. Raskob, Jr., Tucson, Ariz.; Wyona Rubattam, La Habra, Calif.; Leroy F. Searle, Salt Lake City, Utah; Floyd M. Suglian, Fresno, Calif.; Thomas Suglian, Sepulveda, Calif.; George W. Tabler, Riverside, Calif.; Gerritt Van Hannick, Cypress, Calif.; Western Consumers Guernsey Farm, Artesia, Calif., and Tony Ann Zivelonghi, Artesia, California.

## 102nd Special Guernsey Sale

By William H. Juzi

Irvin P. Benedict, Waynesboro, Pa., sold all of his cows, 28 head, in the 102nd Special Guernsey Sale held at the Sales Pavilion, Lancaster, Pa., on January 19. The herd was uniformly strong in dairy character and the sound breeding program carried on by the owner over the last 25 years offered the buying public some outstanding values. Additional consignments from other breeders brought the total number of head sold to 62, which sold for $14,805, an average of $238.79.

The top in the sale was Sunny's Janet, a daughter of Antietam Vagabond Sunshine, out of Colleen's Janice, purchased by Charles G. Stoner, Quarryville for $480. High buyer was Harvey Schriver, Grantville, who bought six head for a total of $1,155.

The sale was managed by the Pennsylvania G. B. A., Harrisburg, with William H. Juzi, Business Manager, reading pedigrees, Walter Dupes, Elizabethtown, the auctioneer, assisted in the ring by the fieldmen of the Association.

Following is a list of animals selling for $350 or more:

| | |
|---|---|
| Ivan W. Hess, Limerick, Pa. | |
| Alpha Romulus' Katrina | $365 |
| Harry G. Kreider, Quarryville, Pa. | |
| Ellen G. Bunny | 360 |
| Samuel and Allen Kreider, Quarryville, Pa. | |
| Dairymaids G. Darling | 400 |
| Charles G. Stoner and Son, Quarryville, Pa. | |
| Sunny's Janet | 480 |

Following is a list of other buyers: B. V. and Carolyn M. Dale, Collegeville, Pa.; L. W. Dunkelberger, Harrisburg, Pa.; John Z. and Emma Farence, Dillsburg, Pa.; Edgar C. Grove, Shippensburg, Pa.; I. Paul Harnish, Pequea, Pa.; Charles R. Hassel and Chester Shissler, Christiana, Pa.; Enos H. Hege, Mechanicsburg, Pa.; Frank H. Herr and Son, Quarryville, Pa.; John W. Houser, Elizabethtown, Pa.; Clarence J. Huber, Lancaster, Pa.; W. B. Jackson, Manheim, Pa.; C. H. Kendig, Millersville, Pa.; R. Leroy Light and Son, Cochranville, Pa.; Earl W. Linton, Kirkwood, Pa.; J. W. McCoy, West Chester, Pa.; W. S. McCoy and Son, Shippensburg, Pa.; Maylath Bros., Sugarloaf, Pa.; Harold L. Miller, Richland, Pa.; LeRoy W. Miller, Richland, Pa.; Samuel N. and Sara J. Myer, Elizabethtown, Pa.; J. B. Parsons and Clyde Betts, Milton, Del.; Harvey Schriver, Grantville, Pa.; Henry Shreiner, Lititz, Pa.; Marlin B. Stephens, Johnstown, Pa.; Titus B. Stoner, Manheim, Pa.; C. W. Townsend, Chestertown, Md.; Elmer P. Weaver, Pequea, Pa.; Alvin M. Wenger, Quarryville, Pa.; Art Wenger, Strasburg, Pa., and A. E. Zartman, Ephrata, Pennsylvania.

## 9th Western New York Sale

By John A. Sims

Twenty-six head sold in the Western New York Sale on September 14, 1955, at Little Valley, for $7,735, an average of $297.50. Top of the sale was May Rich Leader's Firefly, consigned by Richard P. Outhouse, Canandaigua, and purchased by Howard Burr, LeRoy, at $600, with Dr. James M. Carr, Little Valley, the contender.

Second high at $545 was Roselawn Valorie, consigned by Paul Warner, Cuba, and purchased by Dr. Dana R. Scutt, Cuba.

The pre-sale banquet at Rock City Hotel, Little Valley, the evening prior to the sale, featured C. R. Huston, manager of Franchester Farms, Lyndhurst, Ohio, and Richard P. Outhouse, Canandaigua, N. Y., as the speakers. Dick gave a splendid outline of the development of his May Rich Farm herd since starting in 4-H Club work, and Hap was in his usual fine form.

The sales force included Edgar Chapman as leadsman, Clint Searles, of the Wilcox organization, as ringman, John Sims reading pedigrees, and Harris Wilcox, Bergen, as auctioneer. Much of the motivating force behind the sale always comes from James M. Carr, Little Valley, and sale chairman, Charles F. Rogers, Randolph.

Following is a list of animals selling for $350 or more:

| | |
|---|---|
| Howard Burr, LeRoy, N. Y. | |
| May Rich Leaders Firefly | $600 |
| Ruth Jackson, Ashville, N. Y. | |
| Old Meadow Precious | 350 |
| Lavell and Edmon Lampson, Gowanda, N. Y. | |
| Greentree Gold Valerien | 355 |
| Dana R. Scutt, Cuba, N. Y. | |
| Roselawn Valorie | 545 |

Following is a list of other buyers: Fred Anderson, Ackley, Pa.; Howard S. Andrus, Cattaraugus, N. Y.; Stanley Baker, Lyndonville, N. Y.; Charles J. Barker, Forestville, N. Y.; Robert Heaman and Son, LeRoy, N. Y.; Karl Miller, Cherry Creek, N. Y.; Stanley Murphy, Tully, N. Y.; Porter Pepperdine, Cattaraugus, N. Y.; O. Vance Roby, Ionia, N. Y.; Albert W. Smith, Fillmore, N. Y.; James Sullivan, Holcomb, N. Y.; Lauren and Carol Woodruff, Cattaraugus, N. Y., and Edward S. Wride, Bergen, New York.

## Guernsey Bulls to Ecuador

Senor Jose Antonio Gomez, of Guayaquil, Ecuador, South America, has recently purchased and imported two registered Guernsey bull calves to use on his large dairy herd located close to the city of Guayaquil. The two young bulls, of unusually good type conformation and backed by high production, are Robin Roost Bessie's Rex, purchased from Dr. Sam McFarland, Lebanon, Tenn., and Hamilton County Free Starling, purchased from the William L. Bork Memorial Hospital, Chattanooga, Tennessee. These two bulls sailed from New Orleans, La., on December 22 aboard the S/S "Gulf Shipper," and were due to arrive in Guayaquil about January 1 or 2.

Robin Roost Bessie's Rex, born December 1, 1954, is sired by Riegel-

**ATTENTION**

**NEW JERSEY and PENNSYLVANIA GUERNSEY BREEDERS**

**Advertise your herd in your State Directory**
**Closing Date: Monday, February 27.**

Assistance Given In Preparing Copy

*And still they come...*

YES, and still orders for our Outstanding Guernsey Stationery come from old friends and new. Write today for samples and prices.

**TRANSCRIPT PRINTING COMPANY**
**Printers of The JOURNAL**
**Peterborough, New Hampshire**

dale Emory's Rex and out of Harpeth River Bessie. She has records of 14765 lbs. of milk and 712 lbs. of fat as a six-year-old in 365C and at eight years of age, in 305C—2x, she produced 12385 lbs. of milk and 539 lbs. of fat. She classified Very Good.

Hamilton County Free Starling was born November 2, 1954. He is sired by Franchester Kella's Freeman and out of Hamilton County Maxim Mirth that classified Desirable in 1951 and 1953 and has an AR record of 12242 lbs. of milk and 623 lbs. of fat as a junior two-year-old in 365C on 3x milking. As a senior three-year-old she produced 13583 lbs. of milk and 773 lbs. of fat in 365C—3x. She has two maternal sisters that each have official production records well above the average for the breed. One classified Very Good and the other classified Desirable.

These two young bull calves have the inheritance for both type and production to do an outstanding job in the herd of Senor Gomez. The production of the dams of each of the bulls is well above the average for the breed here in the United States.

The official production records of the dam of Robin Roost Bessie's Rex exceed the breed average by 11 per cent. The production records of the dam of Hamilton County Free Starling exceed the breed average by 20 per cent.

The late father of Senor Jose Gomez imported a few registered Guernsey bulls from Houston, Tex., about 10 years ago. Senor Jose Gomez is a distributor for Gilbert toys in Guayaquil, a Rotarian, one of the outstanding young men in that wonderful country, and a nephew of Galo Plaza, former President of Ecuador. The late father of Senor Gomez was a contractor in Guayaquil and built many of the fine buildings that stand in that city today.

The livestock people have a very active organization in Guayaquil, of which Senor Gomez is one of the leaders. Milk from his dairy is sold in Guayaquil. The dairy fully appreciates the influence that the Guernsey bulls have had in the past in the quality of milk, and Senor Gomez is looking forward to further improvement from these young bulls and possibly adding registered Guernsey females.

Guernsey breeders in the United States wish Senor Gomez much success in developing a leading herd of Guernseys in Ecuador, and his fellow livestock men success in improving their cattle. Guernsey breeders all join in extending Senor Gomez a most cordial invitation to visit the United States and the Guernsey herds whenever he can arrange to come to our country.

## 22,200,000 Dairy Cows

THE number of cows to be milked in 1956 is expected to be 22,200,000, an increase of slightly less than one per cent as compared with 1955. The number of heifers to be raised for replacements is estimated to show a small increase over 1955.

Total milk production of 126 billion pounds should result from prospects for more cows being milked and increased milk production per cow.

Roughage is plentiful in most sections, and the quality is higher than for the previous year. Concentrates are available at more favorable price ratios. It is estimated that feeding rates will be 1,740 pounds per cow, an increase of 40 pounds over 1955.

Feeding Forum.

## Applicants For Membership

THE following Guernsey breeders have applied for membership in The American Guernsey Cattle Club:

CALIFORNIA: William Cunningham, Galt, recommended by George W. Emde.

MAINE: Francis J. and Alma P. Folsom, Farmington, recommended by George H. Millay.

MARYLAND: T. W. Bacchus, Jr. Elkton, recommended by Clarence Fraim and Daniel Harris.

OHIO: Ralph W. Hoyer, Nashville, recommended by C. R. Huston, and Edwin G. Oberhaus, Napoleon, recommended by Wave Tedrow.

OREGON: J. Buford Brown, Woodburn, recommended by Fred Rudat, Jr., and Orville L. Brown, Woodburn, recommended by Fred Rudat, Jr.

VIRGINIA: J. C. Courter, Jr., Amelia, recommended by E. C. C. Woods.

## Plastic Tubes For Drainage

PERFORATED tubes of polyethylene plastic have promise as lower cost drainage systems for certain field situations, the Iowa Experiment Station reports in FARM SCIENCE. Studies for six years have shown the tubes are best suited for draining hillside seeps, grassed waterways and tight soils where drain tiles would have to be less than 100 feet apart.

Plastic tubes of three sizes . . . 2-inch, 1½-inch and 1-inch diameter, were perforated with 12 quarter-inch holes for every foot of tube. The tubes were installed 2½ feet deep with a "mole" machine that makes a hole larger than the tube.

The machine draws the tubing into the hole formed beneath the surface. There is a limit to the length of tube that can be installed. Two-inch tubes can be installed for longer distances than smaller tubes, where slope is the same.

For a grade of ½ foot per 100 feet, 510 feet is maximum length for a 2-inch tube, 230 feet for a 1 ½-inch tube, 80 feet for a 1-inch. For a grade of 2 feet per 100 feet, the figures are 1,020 feet, 460 feet, and 160 feet for the three sizes. Cost of the tubing is estimated about the same as for small tile. The saving is in installation cost, when the machine can be used instead of digging a trench. The plastic tubes may be expected to last for about 20 years.

"GROW MORE" DOLLARS PER ACRE

with the amazing New GARRY and RODNEY OATS and other new improved, better farm crop varieties being released this year. Be among the first to profit. Send for full particulars TODAY. GARDNER SEED CO., Inc. 47 Spencer St., Rochester, New York. Growers of Better Farm Seeds for 60 Years.

BARN SIGNS
$3.95 and up.

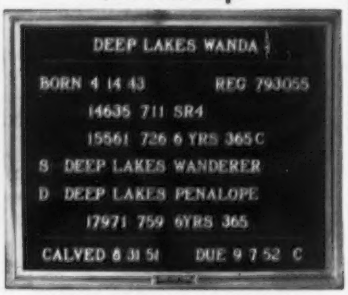


COMPLETE WITH LETTERS
WRITE FOR CATALOG
OR SEE NOV. 15 ISSUE OF JOURNAL
BILL CHILCOAT
LAKEVILLE Connecticut

VETERINARY PRODUCTS DIRECT to YOU

All the latest effective treatments employed by leading veterinarians and herdsmen. *Discounts available on quantity shipments.*

Write today for your FREE Veterinary Catalog.

ANCHOR SERUM CO.
of INDIANA, INC.
INDIANAPOLIS 6, INDIANA

Subscribe to the Journal!

## Californian Honored

EACH year, Fortnight Magazine, a Pacific Coast publication, selects a group of westerners of outstanding ability who have, during the past year, achieved acclaim in various fields of endeavor. Among notables selected this year is Mrs. John Payson Adams, a member of the California Guernsey Cattle Club. Mrs. Adams was honored by the Kentucky Thoroughbred Breeders' Association, when she was presented with the ladies' sportsmanship award for 1955. She is the third woman ever to receive this honor since the founding of the association.

Mrs. Adams, the former Muriel Vanderbilt, owns Edenvale Farm near San Jose, Calif., where her Guernseys are kept. She has been prominent in the breeding and raising of thoroughbred race horses in California for a number of years, having maintained racing stables in New Yorkbefore making California her home.—A. W. TELFER

## Washington County, Pa., Meeting

BY WADE WHITE

THE Washington County G. B. A. met in Washington, Pa., on December 12, to elect new directors and officers and to plan a 1956 program. Roger Sichi, Sr., Eightyfour; Charles Richmond, Washington; Ray Nicol, Bentleyville, and Dan Tau, Washington, were elected new directors for three years to replace the outgoing directors, Leondas Hopkins, Michael Balas, Cecil Brownlee, and Edgar LeParmentier. In the election of the officers, John Marchezah, Bentleyville, was elected president; John Long, Monongahela, first vice-president in charge of programs; Harry Hank, Monongahela, second vice-president in charge of youth activities, and Charles Richmond, Washington, secretary-treasurer.

The group voted to retire the trophy, given for the best Guernsey bred and owned by a Washington County member at the Washington Fair, after a farm or owner has his or her name on it three times, instead of three years in succession as originally set up.

OSBERN THURLOW, owner of MAPLE VIEW FARM, Freeland, Mich., reports that he had the high cow in the Midland County DHIA that included 575 cows in the association. Meadow-Gold A. Brilliant topped the cows on test with 13025 lbs. of milk and 622 lbs. of fat at five years of age, 305—2x. In 1954 she made 11950 lbs. of milk and 577 lbs. of fat at four years, 305—2x and was the high four-year-old. Her sire is Cowham Farm Abbie's Rex and she is out of Meadow-Gold Buttermaid.

April 19 Is The Date
IOWA STATE SALE
Fairgrounds — Des Moines
BRED HEIFERS —
FRESH COWS
YOUNG BULLS
See April 1 Issue

HASCO SPECIAL!

IN LOTS OF 12 OR MORE. Order Direct thru Dept. 6-50. Unit Includes: Heavy brass plated Jack. Link chain, revolutionary "S" hook. 1028 Applicator for applying — $2.00 each.

COMPLETE CATTLE EAR TAGS, IDENTIFICATION MARKERS, EAR NOTCHERS, ETC.

Catalog and Samples FREE On Request!

NATIONAL BAND & TAG CO.
Dept. 6-50 — NEWPORT, KY.

WANTED by one of the better Guernsey herds in the South, capable test cow milker who loves good cattle and is a good machine operator, as well as a good hand milker. Good living conditions and salary is open to a man who can qualify. Contact Rowland R. Beauvais, Manager, Holliknoll Farm, Franklin, Virginia.

FOR SALE

CORONATION-bred Bull, born December 30, 1954

Good individual, nicely marked. By Circle Drive's L. P. Prediction, junior sire at Circle Drive. Prediction's dam has one CLASS LEADER record and 5 records that average 11652 milk, 682 fat, 2x, she by a son of CORONATION King of Pine Manor. Prediction is by Pine Manor Levity Prince, whose first 6 daughters average 667 fat and sire of 2 NATIONAL and 6 CLASS LEADER records, he by CORONATION Levity Prince and out of CORONATION Violet. The dam, an own 13-year-old daughter of CORONATION King of Pine Manor, has 8 records that average 573 fat, 2x. She out of Circle Drive's A. C. Fashion, 685—Jr2—HIR—3x, former NATIONAL record, now 9th place, 750—Jr3—HIR—3x, CLASS LEADER 6th place, or an average of 13744 milk, 699 fat for her first 4 lactations.

CIRCLE DRIVE FARM

Mark E. Miller Huntington, Indiana

Daring New 3-Plow Tractor . . .

# CASE "300"

## Alive with Spectacular Advantages

**12 speeds** evenly spaced, overlapping gear speeds forward, all the way from 1.6 to 20 MPH... plus three reverse speeds.

- ★ **Powr-Torq Engines...gas, LPG, distillate, diesel**
- ★ **Tripl-Range Transmission...12 speeds forward**
- ★ **Safety-Lock Hydraulic System...duo-control**
- ★ **Cam-and-Lever Steering...new short turning**
- ★ **3-Point Eagle Hitch...constant PTO**
- ★ **Tell-Easy Instrument Panel...eight indicators**
- ★ **Powr-Shift Rear Wheels...plus sliding hubs**

Bursting with features that put thrilling new meaning into performance and horsepower . . . the Case "300" brings to life your dream of the ideal in modern 3-plow tractors. For the first time in any tractor the "300" offers you an amazingly simple, easy-shifting Tripl-Range transmission that makes full use of engine power . . . plus a host of other new advantages . . . for job versatility never before achieved. See your Case dealer now about the new Case "300" . . . you'll agree it sets a new trend in tractors. Ask about the sensible Case Income Payment Plan. For colorful "300" catalog, write J. I. Case Co., Dept. B-386 Racine, Wis.

# Do you have the problem of

# MILK FEVER?

## Here's GOOD NEWS!

# an INEXPENSIVE WAY of FEEDING for PREVENTION

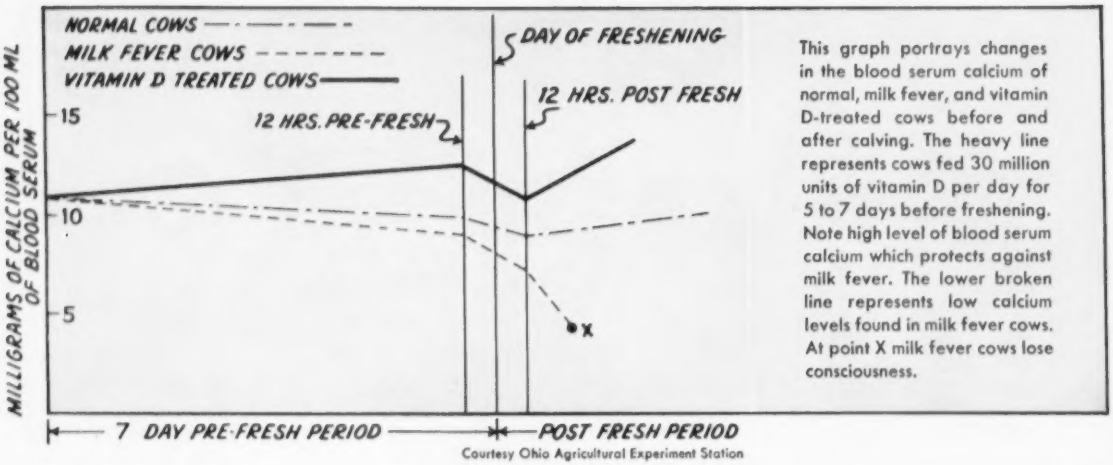


This graph portrays changes in the blood serum calcium of normal, milk fever, and vitamin D-treated cows before and after calving. The heavy line represents cows fed 30 million units of vitamin D per day for 5 to 7 days before freshening. Note high level of blood serum calcium which protects against milk fever. The lower broken line represents low calcium levels found in milk fever cows. At point X milk fever cows lose consciousness.

Courtesy Ohio Agricultural Experiment Station

HAS milk fever proved to be a problem among certain cows in your herd? Then this advertisement by Standard Brands will be welcome news for you.

For many years scientists have been experimenting with heavy doses of Fleischmann's Irradiated Dry Yeast to prevent milk fever. These scientists were seeking to learn at what level and for what period of time heavy vitamin D intake would prove most effective and cost the least.

After fifteen years of experiments at the Ohio Agricultural Experiment Station, recommendations can now be made as to the proper level of vitamin D to feed for milk fever prevention. We can also tell you that feeding at this recommended level, each day, for 5 to 7 days before freshening, is comparatively inexpensive.

Remember, the feeding of heavy doses of FIDY is not for the treatment of milk fever —it is used as a *preventative* of milk fever. See your feed dealer or veterinarian.

If you have experienced milk fever losses and your feed dealer or veterinarian is not yet prepared to take care of your needs—write us. They and we can now help you, thanks to advances in dairy science. Address

STANDARD BRANDS INCORPORATED

Desk GB-26 *Agricultural Department*, 595 Madison Avenue, New York 22, N. Y.

Fleischmann's

F • I • D • Y

IRRADIATED DRY YEAST

RICH IN VITAMIN D FOR FOUR-FOOTED ANIMALS

**Daisy Cattle Markers**

**Solid brass tags and brass-plated chain.**

No. 21—FOR NECK. Adjustable. Tags numbered both sides. $13.25 per dozen.

No. 17—FOR HORNS. Adjustable. $9.20 per dozen.

No. 38—DOUBLE PLATE NECK CHAIN. Upper portion strap, lower portion chain. $14.50 per dozen.

Write for catalog. Sample mailed for $1.00.

GOLDEN ARROW FARMS

Dept. 7 Box 7 Huntington, Indiana

**Strohmeyer & Carpenter, Inc.**

**PHOTOGRAPHERS OF ANIMALS**

White Plains-Box 788-New York

E. M. Granger, Jr.

*Auctioneer*

Thompsonville, Conn.

PATENTED

**KANT-KOM-OFF COW BLANKETS**

A BETTER BLANKET AT A LOWER PRICE

FREE CATALOG

**R. LAACKE CO.**

"Cow and Sheep Blankets for 60 Years"

1033 W. Walnut St. • Milwaukee, Wis.

Seath & Shultz SALES SERVICE

***Just Sold***

A nice group of close springers. We can find more.

**Offered** — a real good herd.

***For Sale***

A young proved sire. Dams — 432 lbs. fat. Daughters — 470 lbs. fat.

A complete

Sales and Advisory Service

Dispersals — Consignments —

Private Treaty.

Mike Seath, Far Hills, N. J., Ph. Millington 70756

Earl Shultz, Ph. 124 or 113, Peterborough, N. H.

E. M. Granger, Jr., Auctioneer

## Amy Craig on TV

WILLIAM M. Nulton, Jr., field secretary of the New Jersey G.B.A., recently arranged for Amy A. Craig, Asbury, N. J., top 4-H winner in the state and a freshman at Douglas College, New Brunswick, to appear on TV. Amy displayed Mulhocaway Bell Hopeful on both Herb Sheldon's Children's Hour and Louis Pasteur's Birthday Show. "Hopeful" is owned by L. B. Wescott, Clinton, N. J., and has a record of 10975 lbs. of milk and 645 lbs. of fat on 2x milking.

*Mulhocaway Bell Hopeful and Amy Craig on TV.*

## Started Testing

The following breeders have started their herds on Official Test:

ADVANCED REGISTRY

Jack Baker, Hollansburg, Ohio.

Dallas E. Prouty, Brookdell Farm, Fort Ann, New York.

M. W. Walker, Walker's Cloverland Dairy, P. O. Box 1088, Alexandria, Louisiana.

HERD IMPROVEMENT REGISTRY

T. W. Bacchus, Jr., White Hall Farm, R. D. No. 4, Elkton, Maryland.

Lloyd Burlingham and William Cunningham, Valley Oaks Farm, R. No. 2, Box 39, Galt, California.

Harry Carre, Carremont Farm, Quaker Road, R. D. No. 3, Princeton, New Jersey.

Russell Clancy, R. No. 1, Meridian, Idaho.

Warren Guinther, R. No. 1, Nevada, Ohio.

C. R. Huston, Arrus Farms, R. No. 3, Medina, Ohio.

E. M. Johnson, Shawnee Farms, Lewisburg, West Virginia.

Robert P. Koester, Ida-Gold Farm, Potlatch, Idaho.

S. R. Laslocky, Millside Farms, Riverside, New Jersey.

Mrs. Gertrude McNaught, Rolling Acres, R. No. 1, Box 235, Elgin, Illinois.

Harry W. H. and Mervin K. Myers, Eastside Farm, R. D. No. 2, Littlestown, Pennsylvania.

Floyd L. Nichols, Coulee Country Farm, R. No. 1, Sparta, Wisconsin.

Leland M. Nutter, R. F. D. No. 1, Golden Bell Guernsey Farm, Augusta, Kansas.

Charles P. O'Connor, Applebrook Farm, R. F. D. No. 3, West Chester, Pennsylvania.

Charles C. Richardson, Al-C Farm, R. No. 2, Box 327, House Springs, Missouri.

Nicholas G. Roosevelt, Gippy Plantation Dairy, Moncks Corner, South Carolina.

Peter H. Sandfort, Garden State Guernsey Farm, Rt. 17A, Warwick, New York.

THIS IS AD NO. 2 OF A SERIES

**THE Badger BARN CLEANER HD "HEAVY DUTY" TRANSMISSION**

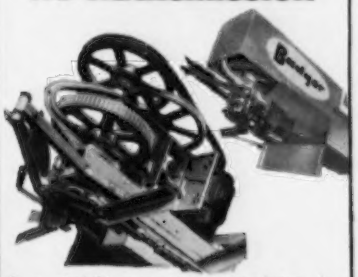

is a straight spur gear transmission designed for the maximum efficiency obtainable with this type of gearing. It is designed as a straight in line unit eliminating the necessity of transmitting power around corners. Spur gears are precision cut from semi-steel castings, and alloy steels allow relatively high loads to be transmitted with smoothness and quiet operation. The large pulley reduction in this unit eliminates high gear speeds and frequent lubrication problems. Ease of maintenance and lubrication are among the outstanding features of this unit. The tip back cover allows greasing and adjustment and is standard equipment on this transmission.

SD Transmissions are also available for extra heavy duty.

Installation and Service Specialists in All Dairy Sections of U.S.A. and Canada.

Please send the following literature

Barn Cleaners ☐ Silo Unloaders ☐

Barn Equipment ☐

Name

Address

City State

**BADGER NORTHLAND INC.**

BOX 31, DEPT. 8 KAUKAUNA, WIS.

**Please mention the Journal when answering our advertisers!**

**NYLON TAGS & ALATHON STRAPS**

**PRODUCT OF DUPONT**

Alathon straps 42" long complete Bright yellow 95¢

Nylon Head Chain complete $1.00

Neck chains complete 95¢ & up.

All above engraved and neoprene rubber in numerals. All prices include postage-free leaflets and Alathon sample.

GEORGE W. BOCK

P. O. BOX 133G MATOON, ILL.

# KEEP BULK TANKS "SWEET" WITH

KLENZADE

**BULK TANK CLEANER**

**"BEST CLEANER WE'VE EVER USED FOR TANKS"**

*SAY HAULERS AND PRODUCERS*

## *Chlorinated*

**FOR EXTRA CLEANING POWER**

Klenzade Bulk Tank Cleaner HC-8 is specifically designed for the tough job of cleaning farm bulk milk coolers. Balanced formulation of rapid working ingredients, *plus* chlorination for extra powerful detergency, makes this product highly effective in removing dried-on fats and milk solids — even if tanks are cleaned only every other day. Save time and money with Klenzade HC-8.

*Ask Your Co-Op or Dealer*

**KLENZADE PRODUCTS, INC.**

BELOIT, WISCONSIN



**PEERLESS "All-Purpose" Farm ROLLER MILLS**

*CRIMP—CRACK—GRANULATE*
*All small grains and ear corn*
Feed DUST-FREE rolled grain for better feeding results. Roll it with a PEERLESS. Complete line stationary and portable mills. Write for LITERATURE.

PEERLESS EQUIP. CO. Dept. 121 JOPLIN, MISSOURI



**$5.25 TATTOO MARKER**

EXTRA LETTERS OR FIGURES - 25¢ EA.

Complete with set of figures 1 to 10, bottle of ink and full instructions, all for $5.25, postpaid.

**CATTLE BLANKETS**

Made from quality materials, expertly tailored, all sizes. Prompt service. Write for circular and prices.

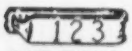

**EAR TAGS**

Several kinds to select from. Write for prices.

**NECK CHAINS**

1. Bright silvery finish chain.
2. Solid brass number plates.
3. Key ring fasteners
4. Priced reasonable.

FREE CATALOG

Illustrating neck chains, ear tags, marking devices, syringes, veterinary instruments, brushes, combs, clippers, horn and hoof tools, remedies and hundreds of items for the stock raiser. —Write for it.

**BREEDERS SUPPLY CO.** COUNCIL BLUFFS IOWA


## Elkhart County, Ind., Guernsey Tour

By M. L. Dawdy

The Elkhart County, Ind., G. B. A. held their second annual county tour on December 20. The plan of the tour is to visit herds in a different section of the county each year. Approximately 50 people were on the tour, which started at the farm of Ben Shirk, Goshen, where a nice small herd of registered Guernseys is being developed. Ben presented figures to show the good net returns from his herd, and pointed out that this was the main source by which he was paying for his farm. The visitors were shown a new concrete block milk house he had built himself at a cost of $300, and a new bulk tank.

The next stop was the Shady Haven Farm of O. H. Vincent, Middlebury. Mr. Vincent and his herdsman, Ralph Rogers, explained the breeding program, and the group was particularly impressed with one of the foundation cows, Blossomland Analita, from the herd of Ben Nye, St. Joseph, Mich., and her three daughters. Mr. Vincent has a large broiler operation in the heart of the Indiana broiler industry, and supervised a delicious chicken barbecue at noon.

Following lunch, a short business meeting was held, conducted by president Harold Yoder, Syracuse, and the film, Golden Heritage, was shown. Two of the oldest breeders in Elkhart County and in Indiana were in the group—Mervin Eby, who started with Guernseys at Lookwell Farm, Elkhart, in 1911, and Charles Van Scoik, Goshen, who started with Guernseys in 1920.

The Wilson Everest Farm, managed by Robert Bailey, Elkhart, was next on the schedule. Eighty-five per cent of this herd goes back to one cow. An explanation of the milk merchandising operation was of interest to the group.

The final stop was at the Clover Leaf Farm of William Schrock and Son, Herman, at Goshen. Members of the tour were impressed by the sharpness and dairy character throughout the herd, the origin of which also centered around one cow, Imp. Golden Yvonne of Woodlands, and later the daughters of Yellow Creek Alert's Prince. Everyone was particularly impressed with Rose Lulabelle of Clover Leaf that has two records of over 14000 lbs. of milk and one over 15000 pounds. Her current record, at eight years of age, in 223 days, is 11587 lbs. of milk and 570 lbs. of fat. In four records she has 56,211 lbs. of milk and 2,865 lbs. of fat, all on twice daily milking, and not including her current record.

---

R. C. Shelburne has assumed the management of Marvin McCullough's Orleton Farm Guernsey herd at Lexington, Kentucky. Mr. Shelburne is very much interested in Guernseys, and the last several years has been with the J. E. Bennett herd near Taylorsville, Kentucky.


**WANTED**—Position as working farm or herd manager. Age 34, married, three children. Presently located in New Jersey. Can start immediately or April 1. Experienced all phases —15 years with purebred Guernseys in top herds. Best of references from present and former employers. All replies will be answered and confidential. **Box 3, Guernsey Breeders' Journal, Peterborough, N. H.**



*Give to*

**CRUSADE FOR FREEDOM**

*which supports*

**RADIO FREE EUROPE and FREE EUROPE PRESS**

address: CRUSADE FOR FREEDOM
c/o Local Postmaster

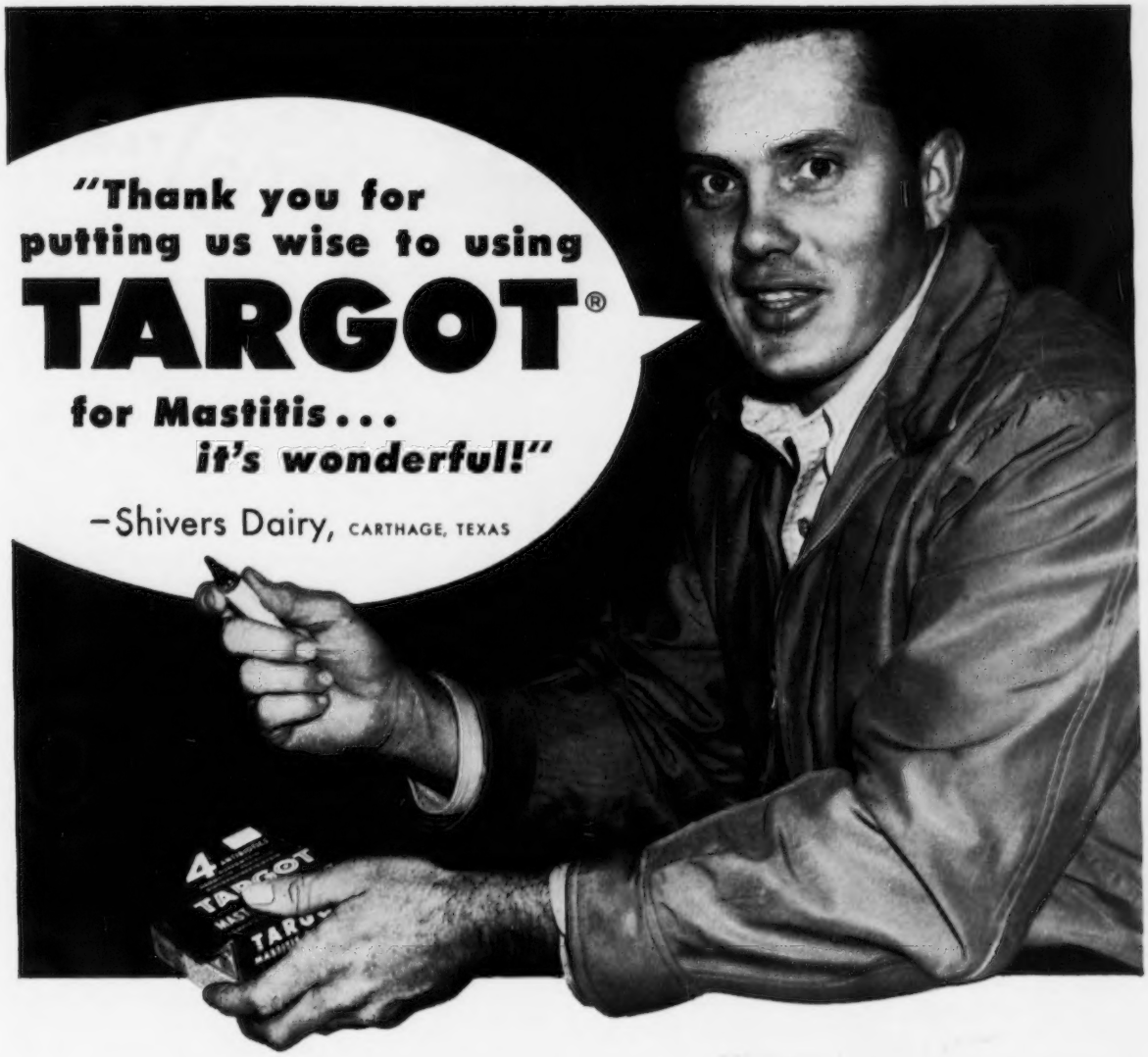


H. Grady Shivers, Sr. owns the Shivers Dairy, 4 miles northwest of Carthage in Panola County, Texas. His son, Grady, Jr., assists him in operating the 460 acre, 60 cow dairy.

Like all dairymen they had experienced some trouble with mastitis and had either lost part of some cows' production or, in other cases, had to cull the cows from the herd.

**"We tried one thing—then another—anything a dealer would have on hand"**, Grady, Jr. said. **"Some of the medicines seem to do fairly well, some no good at all."**

Then the Shivers heard about TARGOT MASTITIS OINTMENT on a farm radio program directed by Jack Timmons at Station KWKH, Shreveport, La.

**"Jack said it was 'wonderful'"**, Grady, Jr. said, **"and we took him at his word and tried to buy some even before it was available locally. I believe we were the first to use TARGOT in this area."**

The Shivers were so highly pleased with the results of TARGOT (**"It would clear up the trouble almost over night,"** Grady Shivers, Jr. said) that they voluntarily wrote Farm Radio Director Timmons.

They said **"We want to thank you for putting us wise to using TARGOT for Mastitis. We had used many things but after hearing you discuss TARGOT, we tried it and have found it just as you say—it's wonderful."**

Grady Shivers, Jr. also reports, **"Have told several neighboring farmers about TARGOT and they like it. We were anxious to try it in the first place because we have used other Lederle products and found them very good."**

Have you used TARGOT yet? If not, try it next time your strip cup says, "Mastitis!" Remember, TARGOT gives stronger but gentle action — it contains 4 powerful, fast-acting antibiotics—AUREOMYCIN® Chlortetracycline, Neomycin, Dihydrostreptomycin and Penicillin—to get your affected cow back on the milking line with least loss of production.

TARGOT is available from your veterinarian, druggist or feed dealer.

**ALWAYS ASK FOR TARGOT BY NAME**

Lederle — LEDERLE LABORATORIES DIVISION | AMERICAN CYANAMID COMPANY | PEARL RIVER, NEW YORK

# at bargain cost

Present costs of beet and citrus pulp put them out-of-line with Be-Co-Lass.

Consider the extra feeding value:

Be-Co-Lass contains almost twice the protein of citrus, 22% more than beet . . . from 4 to 7 times more phosphorus than either. There's 10,000 times more Vitamin A than in beet and 60 times more than in citrus . . . plus more Vitamin D and 1000 times more trace minerals.

You don't have to teach cows to eat Be-Co-Lass. It is bulky . . . high in molasses . . . and provides palatable nutrients cows need to make milk when hay is poor or in short supply.

With its superior feeding value, Be-Co-Lass is the bargain hay stretcher . . . pays for itself and gives you a profit too.

LEADERSHIP BY RESEARCH

## Stretch roughage
## (poor hay or short supply)
## and make it pay

*Beacon Dealers are located from Maine to the Virginias.*

# BEACON
# BE-CO-LASS

THE BEACON MILLING COMPANY, INC., CAYUGA, N. Y. YORK, PA. LAUREL, DEL. EASTPORT, N. Y.

**NYLON NECK TAGS!**

Here's the newest tag on the market! Tough, white nylon material. Will not crack or become brittle... even in coldest weather. Large, black, engraved figures easy-to-read at a distance. FULLY GUARANTEED. Priced only 40c ea. in lots of 100 or more; 45c ea. ind.; Key rings, 15c ea.

SEND FOR WESTON'S COMPLETE CATALOG, FREE!

**WESTON** Manufacturing & Supply Co.

1933 Speer Blvd., Denver, Colorado


## Applicants for Membership

THE following Guernsey breeders have applied for membership in The American Guernsey Cattle Club:

CALIFORNIA: Marvin Stowe, Gridley, recommended by Clark Stowe.

CONNECTICUT: Nelson Polsby, Norwich, recommended by Richard H. Merritt.

NEW YORK: Royce B. Zogg, Liverpool, recommended by Edward T. Reeves.

## Ohio State Golden Guernsey Committee Meeting

AT the December meeting of the Ohio State GOLDEN GUERNSEY Committee, Richard Stafford demonstrated the new colorimeter, using samples of milk brought in by several in attendance. This new colorimeter is now in use at the Babcock and Dean Dairies, where part of their GOLDEN GUERNSEY producer premium is paid on color.

Mike Stuhlsatz, representative of Golden Guernsey, Inc., outlined the 1956 GOLDEN GUERNSEY promotion program, including National advertising in Parent's Magazine, American Medical Association Journal, and trade magazines. Distributors were urged to use other tie-in local advertising and promotion.

Frank Koval, Agricultural Extension Service, discussed the County Quality Milk Award program now promoted by county agents and Dairy Service Units. It was recommended that the State GOLDEN GUERNSEY Committee be continued for another year, and that consideration be given to a series of area GOLDEN GUERNSEY meetings in 1956.

KOLONSKY BROTHERS, Charles, Fred and Frank, of Uniontown, Pa., have their new barn ready for putting in the floor and comfort stalls. They are just starting a Guernsey herd through the purchase of heifers just old enough to breed. Included were seven heifers, by McDonald Farms Pre Senator, purchased at the Ring-Win Dispersal

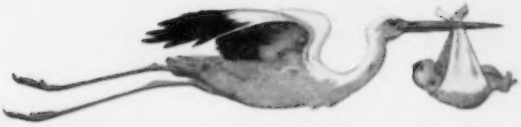

# *The '56 Chevrolet*

*It looks high priced—but it's the new Chevrolet "Two-Ten" 4-Door Sedan.*

# For sooner and safer arrivals!

Of course, you don't have to have an urgent errand and a motorcycle escort to make use of Chevrolet's quick and nimble ways. Wherever you go, the going's sweeter and safer in a Chevy.

Power's part of the reason. Chevrolet's horsepower ranges clear up to 205. And these numbers translate into *action* . . . second-saving acceleration for safer passing . . . rapid-fire reflexes that help you avoid trouble before it happens!

True, lots of cars are high powered today, but the difference is in the way Chevrolet *handles* its power. It's rock-steady on the road . . . clings to curves like part of the pavement. That's *stability*—a matter of build and balance that helps make Chevrolet one of the few great road cars!

Highway-test one, soon. Your Chevrolet dealer will be happy to arrange it. . . . Chevrolet Division of General Motors, Detroit 2, Michigan.

**THE HOT ONE'S EVEN HOTTER**

# BETTER THAN THEIR DAMS!

If you've been breeding cattle for a while, chances are most of the calves in your herd are better . . . genetically . . . than their dams.

Whether they do better when they grow up, however, depends on the care you give them while they're growing, when they're bred heifers, and when they get to be milking cows.

Purina's famous Feeding Program for Dairy Cattle is the favorite of purebred breeders throughout America. It includes laboratory-formulated, on-the-farm tested Chows designed to meet the varying needs of calves, heifers, dry cows and milkers. Feeding your calves the Purina Way is your assurance that nutritionally they will receive ingredients they need to grow to the limits of their genetic makeup . . . to produce to the utmost of their bred-in ability.

One of the real joys of cattle breeding (and a quick way to profits from sales of stock to others) is the development of animals successively better in each generation. Make certain your animals have every chance to show their true worth by feeding your herd Purina Chows.

See your dealer for details.

**RALSTON PURINA COMPANY**

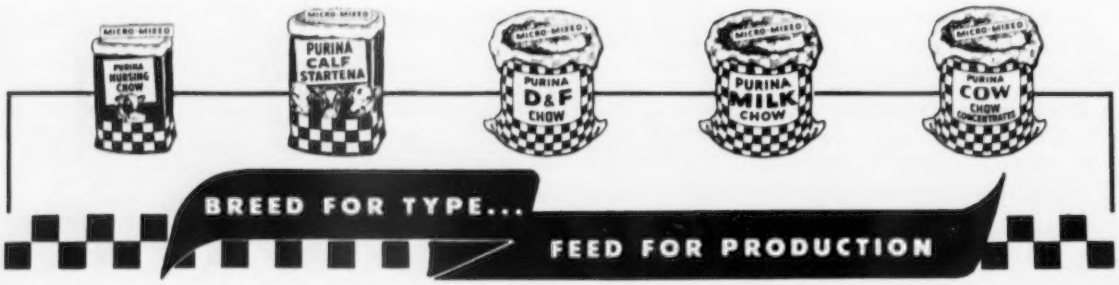

# NEW!

# For calf scours

# Bolus KAO-STREP®

## with VITAMIN A

(Dihydrostreptomycin Sulfate with Kaolin, Alumina, Pectin and Vitamin A)

BOLUS KAO-STREP with Vitamin A—a *new* treatment for infectious calf scours—gives fast relief from this common killer of young calves.

**1.** Contains *streptomycin*, a powerful antibiotic that kills E. coli, the germ responsible for infectious scours.

**2.** Contains *kaolin*, *pectin*, and *alumina*, to coat, soothe, and protect the irritated intestinal lining.

**3.** Contains *Vitamin A*, a vital ingredient in building the animal's own *natural* resistance to infections . . . helps to promote speedy recovery and to ward off further infection.

Also recommended for enteritis in sheep, enteritis in swine, swine dysentery, and pig scours.

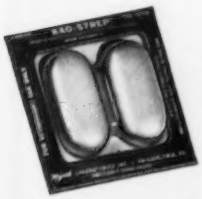


*Supplied:* Package of 2 (single treatment)
Package of 10 (multiple-dose package)

**AVAILABLE FROM YOUR DRUGGIST OR OTHER ANIMAL HEALTH PRODUCTS SUPPLIER**

Wyeth
Philadelphia 1, Pa.

# PERFORMANCE RECORDS

## Give You a Basis for Choosing Your Feeding Program

Choosing the right Feeding Program for your herd becomes easier when you KNOW IN ADVANCE how it will perform. The following records represent the accomplishment of great cows, combined with the PIONEER DAIRY FEEDING PROGRAM and the excellent management practices of this organization.

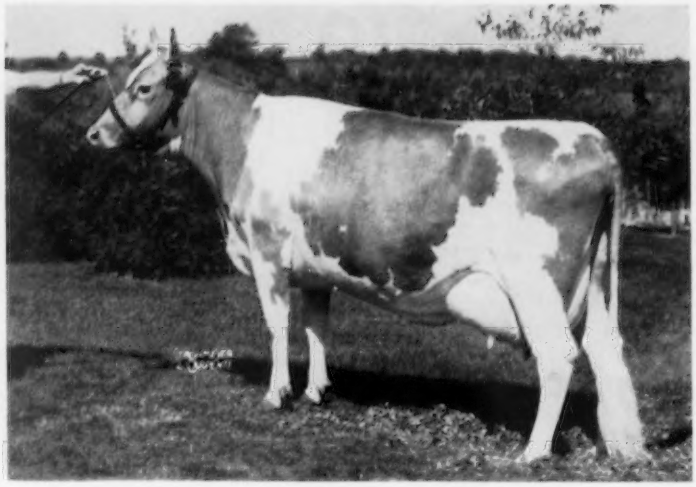

**IDEAL'S**
**MAY ROYAL'S PETUNIA**
Owned by North Farm,
Bristol, Rhode Island.

### MAKES FIRST 1,000 LB. RECORD IN RHODE ISLAND

Sr. 4 Y—365 Da.—2x—19,109 M—1,002 F

**This makes 3 National Records to her credit.**

MOTHER

**NORTHERN CONRAD'S SHIRLEY**
7Y—365 Da.—2x—19,416M—870F
Class Leader in Milk
Owned by North Farm, Bristol,
Rhode Island.

DAUGHTER

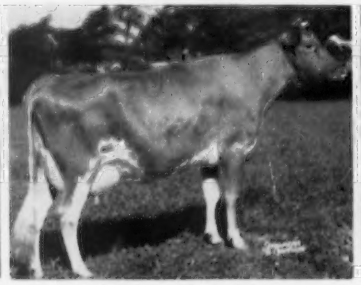

**NORTHERN KAREN**
Sr. 4Y—365 Da.—2x—19,530M—979F
National Record in Milk and
2nd place in Fat
Owned by North Farm, Bristol,
Rhode Island.

GRANDDAUGHTER

**NORTHERN MEMENTO**
Sr. 2Y—365C Da.—2x—14,879M—747F
Class Leader in Milk and Fat
Owned by North Farm, Bristol,
Rhode Island.

### Good Cows, Good Management and PIONEER FEEDS MAKE GREAT PARTNERS!

For full details on the PIONEER FEEDING PROGRAM
see your hometown PIONEER dealer or write . . .

## HALES & HUNTER CO.

**141 W. Jackson Blvd.** **Chicago 4, Illinois**

Mills at: Chicago, Ill. • Lexington, Ky. • Marshall, Mo.
Wilmington, Del. • Cartersville, Ga.

PIONEER® DAIRY FEEDS

# HILL GIRT Guernseys

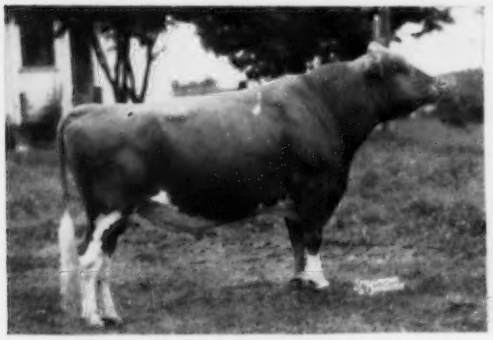

## WESTERN GLOW LOU'S FAME

THE FIRST CALVES SIRED BY FAME ARE DUE THIS MONTH. I SAW TWELVE OF HIS DAUGHTERS, HIS SEVENTEEN-YEAR-OLD EXCELLENT MOTHER, AND THREE MATERNAL SISTERS LAST FALL AT WESTERN GLOW FARM. THEY HAVE SIZE, DEPTH OF RIB, GOOD LEGS, BOTH FRONT AND REAR, WITH THE KIND OF FEET LAWRENCE COLEBANK SAYS WE SHOULD HAVE IN THE BREED. FAME IS BEING BRED TO THE ENTIRE HILL GIRT HERD.

G. M. N.

26 AR daus., 19 classified, 1—E, 11—VG, 6—D.
**Western Glow Fame's Della**
*14026—670—Jr2—365—2x
**Rocky Home Fame's Faith**
11892—639—Sr4—365—2x
**Western Glow Fame's Virtue**
15190—635—Jr2—365—2x
**Western Glow Fame's Melinda**
13458—623—Sr2—365

His Sire:
**WESTERN GLOW ROYAL FAME**

His Dam:
**WESTERN GLOW BUTTERFAT LOU**
(pictured at 16 years)

E '51 '54 '55
12431—624—Jr2—365C—2x
15017—715—7yrs—365C—2x
3 AR daus.
**Giant Cedar Star Lily**
VG '47 '51 '52
11875—668—Jr4—305C—2x
**Western Glow Laughter**
VG '50 '52 '54 '55
14496—664—5yrs—305C—2x
**Western Glow F. Marylou**
*14356—648—Jr2C—2x
Topped 1955 Franchester Sale at $5,000, to John Worthington.

**WHEN THESE COWS CALVE TO THE SERVICE OF FAME THEIR SONS WILL BE REAL HERD SIRE PROSPECTS**

**YELLOW CREEK KING'S MARCELLE**
E '52 '53 '54
7 nearest dams av. 11687—597. 11299—521—Jr2—305C—2x, 17049—772—Jr4—305C—3x (2nd for Milk, 4th for Fat), 20477—893—5yrs—365C, 17839—794—6yrs—305C—3x; 1st 4 Yrs., Sr. & Gr. Ch., N. J. S. F., 1st 4 Yrs., Res. Ch., N. J. G. B., 1952; Member 1st Dairy Herd, N. J. S. F., 2nd Dairy Herd, N. J. G. B.; Best Uddered Cow, N. J. S. F., 3rd Best Uddered, N. J. G. B.,1952; 1st Aged, Sr. & Gr. Ch., 2nd Best Uddered, Pa. G. S., 1953; 1st Aged, Sr. & Gr. Ch., 1st Best Uddered, N. J. S. F., 1954.
Dam of: **Woodacres Leader's Marcelle**, 1st Sr. Calf, N. J. S. F., 1954, 1st Sr. Calf & Jr. Ch., N. J. G. B., 1954, 1st Jr. Yr., Jr. & Res. Ch., Mid-Atlantic, 1954, Member 1st Jr. Get, N. J. G. B., Pa. G. S., N. J. S. F., 1954.

**MANOR GLEN LEVITY**, VG '52 '53
20638—*1142—5yrs—365C—3x
9020—509—6yrs—305—2x
14177—772—7yrs—305C—2x
On retest, 13156—686—8yrs—HIR—305—3x in 209 days. Sold for $4,500, Dunwalke, 1954.
7 nearest dams av. 13917—726.
Dam of: **Dunwalke Beauty's Favor** ($6,000, 1954). Reserve All-American 2-Year-Old Bull, 1954, 1st 2-Yrs., Res. Gr. Ch., Minn., 1954; 2nd 2 Yrs., National, 1954.
**Dunwalke R. Gala**
Sold for $2,500, Dunwalke, 1954.

**GLENGERAN LEADER'S BONNY**
E '53 '54
10787—512—Sr2—305C—3x
16978—852—Sr3—365
15448—791—5yrs—305C—3x
2nd 4Yrs., N. J. G. B., 1953; Member 1st Sr. Get of Sire, N. J. G. B., & Pa. G. S., 1953, N. J. G. B. 1954; 4th Aged Cow and Member 1st Sr. Get of Sire, N. J. G. B., 1955.
Dam of:
**Woodacres Statesman Bonny** (at Hominy Hill Farms) 12413—664—Jr2—365C—3x; on retest, 11119—601—Jr3—365—2x in 283 days
**Woodacres Cavalier's Bonny**, 1st Sr. Heifer Calf and Jr. Champion, New York State, 1955. One son in service at Gail Heifner's Villa-Way Farm, Sullivan, Ohio.

HARRY G. HASKELL, JR., Owner — **CHADDS FORD, PA.** — GEO. M. NEWLIN, Manager

# Guernsey Breeding Record At Caumsett Farm

MARSHALL FIELD — ***THIRTY-ONE YEARS*** — JOHN S. CLARK

HUNTINGTON, LONG ISLAND, NEW YORK

| Year | Total Cows Calved | Living Healthy Calves | Male Calves | Female Calves | Sets of Live Twins | Calves Born Dead Full Time | Mummies | Cows Aborted | Retained Placentae | Calves Died During Year | Cows Sold As Non-Breeders | Year | Total Services Per Living Calves | Average Services Per Live Calf | The following figures show at which service Conception Resulted 1 | 2 | 3 | 4 | 5 | 6 | 7 | 8 | 9 | 10 | 11 |
|---|---|---|---|---|---|---|---|---|---|---|---|---|---|---|---|---|---|---|---|---|---|---|---|---|---|
| 1955 | 49 | 47 | 25 | 22 | 1 | 2 (twins) | 2 | 0 | 3 | 0 | 2 | 1955 | 69 | 1.48 | 33 | 7 | 4 | 1 | 0 | 1 | 0 | 0 | 0 | 0 | 0 |
| 1954 | 44 | 41 | 26 | 15 | 0 | 1 | 2 | 0 | 2 | 1 | 0 | 1954 | 72 | 1.76 | 21 | 13 | 5 | 1 | 0 | 1 | 0 | 0 | 0 | 0 | 0 |
| 1953 | 42 | 43 | 21 | 22 | 3 | 1 | 1 | 0 | 3 | 0 | 0 | 1953 | 51 | 1.19 | 30 | 9 | 1 | 0 | 0 | 0 | 0 | 0 | 0 | 0 | 0 |
| 1952 | 36 | 34 | 15 | 19 | 1 | 2 | 1 | 0 | 5 | 0 | 0 | 1952 | 48 | 1.41 | 25 | 5 | 1 | 1 | 0 | 1 | 0 | 0 | 0 | 0 | 0 |
| 1951 | 47 | 43 | 18 | 25 | 0 | 2 | 0 | 2 | 2 | 1 | 1 | 1951 | 75 | 1.74 | 28 | 8 | 3 | 1 | 1 | 1 | 1 | | | | |
| 1950 | 45 | 42 | 18 | 24 | 1½ | 5 | 0 | 0 | 4 | 1 | 2 | 1950 | 58 | 1.38 | 27 | 12 | 1 | 1 | 0 | 0 | 0 | | | | |
| 1949 | 56 | 53 | 26 | 27 | 1 | 2 | 0 | 2 | 2 | 0 | 0 | 1949 | 91 | 1.72 | 33 | 8 | 3 | 4 | 1 | 2 | 0 | | | | |
| 1948 | 59 | 58 | 28 | 30 | 1½ | 2 | 0 | 1 | 2 | 0 | 2 | 1948 | 89 | 1.53 | 38 | 14 | 5 | 2 | 0 | 0 | 0 | | | | |
| 1947 | 71 | 69 | 32 | 37 | 2½ | 2 | 0 | 2 | 6 | 1 | 0 | 1947 | 105 | 1.52 | 48 | 13 | 5 | 4 | 0 | 0 | 0 | | | | |
| 1946 | 55 | 57 | 33 | 24 | 2 | 0 | 0 | 0 | 4 | 0 | 1 | 1946 | 105 | 1.84 | 30 | 13 | 6 | 3 | 1 | 0 | 2 | | | | |
| 1945 | 59 | 55 | 27 | 28 | 0 | 0 | 2 | 2 | 2 | 0 | 4 | 1945 | 99 | 1.80 | 30 | 12 | 12 | 0 | 0 | 0 | 0 | 0 | 1 | 0 | 0 |
| 1944 | 62 | 62 | 27 | 35 | 1 | 0 | 1 | 0 | 2 | 0 | 3 | 1944 | 97 | 1.56 | 39 | 15 | 5 | 0 | 0 | 1 | 1 | | | | |
| 1943 | 54 | 50 | 24 | 26 | 1 | 0 | 2 | 3 | 5 | 0 | 5 | 1943 | 69 | 1.40 | 37 | 9 | 2 | 2 | 0 | 0 | 0 | | | | |
| 1942 | 59 | 58 | 31 | 27 | 0 | 0 | 1 | 0 | 2 | 0 | 2 | 1942 | 89 | 1.54 | 39 | 11 | 5 | 2 | 1 | 0 | 0 | | | | |
| 1941 | 54 | 51 | 30 | 21 | 0 | 3 | 0 | 0 | 3 | 1 | 0 | 1941 | 72 | 1.42 | 39 | 8 | 2 | 0 | 1 | 1 | 0 | | | | |
| 1940 | 56 | 54 | 26 | 28 | 0 | 2 | 0 | 0 | 2 | 1 | 1 | 1940 | 84 | 1.56 | 36 | 12 | 2 | 2 | 2 | 0 | 0 | | | | |
| 1939 | 52 | 51 | 27 | 24 | 0 | 1 | 0 | 0 | 3 | 0 | 2 | 1939 | 88 | 1.73 | 26 | 17 | 6 | 1 | 0 | 1 | 0 | | | | |
| 1938 | 56 | 55 | 39 | 16 | 1½ | 2 | 0 | 0 | 1 | 0 | 0 | 1938 | 104 | 1.89 | 33 | 12 | 6 | 2 | 2 | 0 | 0 | 0 | 0 | 0 | 1 |
| 1937 | 45 | 44 | 27 | 17 | 1 | 1 | 0 | 1 | 5 | 0 | 0 | 1937 | 95 | 2.15 | 16 | 17 | 5 | 2 | 3 | 0 | 1 | 0 | 0 | | |
| 1936 | 40 | 39 | 22 | 17 | 0 | 1 | 0 | 0 | 4 | 0 | 0 | 1936 | 70 | 1.79 | 19 | 10 | 9 | 1 | 0 | 0 | 0 | 0 | 0 | | |
| 1935 | 27 | 21 | 9 | 12 | 0 | 5 | 1 | 0 | | 4 | 2 | 1935 | 27 | 1.33 | 18 | 1 | 1 | 1 | 0 | 0 | 0 | 0 | 0 | | |
| 1934 | 36 | 33 | 14 | 19 | 0 | 2 | 0 | 1 | | 0 | 2 | 1934 | 105 | 3.18 | 9 | 3 | 5 | 5 | 7 | 1 | 2 | 0 | 0 | | |
| 1933 | 26 | 23 | 15 | 8 | 0 | 3 | 0 | 0 | | 1 | 2 | 1933 | 51 | 2.21 | 9 | 6 | 7 | 0 | 0 | 0 | 0 | 0 | 1 | | |
| 1932 | 53 | 50 | 22 | 28 | 1 | 3 | 0 | 1 | | 4 | 2 | 1932 | 124 | 2.48 | 17 | 12 | 13 | 2 | 2 | 1 | 0 | 0 | 1 | 0 | 1 |
| 1931 | 44 | 44 | 20 | 24 | 1 | 0 | 0 | 1 | | 3 | 2 | 1931 | 102 | 2.31 | 21 | 6 | 7 | 2 | 4 | 1 | 2 | 0 | 0 | | |
| 1930 | 39 | 37 | 17 | 20 | 0 | 1 | 0 | 1 | | 2 | 3 | 1930 | 91 | 2.45 | 16 | 7 | 7 | 2 | 2 | 0 | 2 | 1 | 0 | 0 | |
| 1929 | 49 | 42 | 22 | 20 | 1 | 0 | 2 | 6 | | 2 | 2 | 1929 | 64 | 1.52 | 30 | 6 | 2 | 4 | 0 | 0 | 0 | 0 | 0 | | |
| 1928 | 38 | 34 | 18 | 16 | 1 | 4 | 1 | 0 | | 1 | 2 | 1928 | 54 | 1.58 | 19 | 10 | 3 | 0 | 0 | 1 | 0 | 0 | 0 | | |
| 1927 | 40 | 34 | 20 | 14 | 0 | 3 | 0 | 3 | | 0 | 3 | 1927 | 61 | 1.79 | 20 | 6 | 4 | 3 | 1 | 0 | 0 | 0 | 0 | | |
| 1926 | 36 | 34 | 12 | 22 | 1 | 1 | 0 | 2 | | 2 | 2 | 1926 | 48 | 1.41 | 19 | 6 | 3 | 2 | 0 | 0 | 0 | 0 | 0 | | |
| 1925 | 30 | 26 | 9 | 17 | 0 | 1 | 0 | 3 | | 0 | 2 | 1925 | 40 | 1.53 | 14 | 5 | 4 | 1 | 0 | 0 | 0 | 0 | 0 | | |
| 31 Year Total | 1459 | 1384 | 700 | 684 | 23 | 52 | 16 | 31 | | 25 | 49 | | 2397 | 1.73 | 819 | 293 | 144 | 52 | 28 | 13 | 11 | 1 | 3 | 0 | 2 |

| | | | | | | | |
|---|---|---|---|---|---|---|---|
| 1459 | Cows Calved | CAUMSETT FARM..... | 17 Bulls Sired | 1237 Calves | 627 Males | 610 Females | 23 Sets Live Twins |
| 1384 | Living Healthy Calves | MIXTER FARM..... | 38 Bulls Sired | 3036 Calves | 1501 Males | 1535 Females | 10 Sets Live Twins |
| 94.85% | Live Calves for 31 Years | | — | — | — | — | — |
| 700 | Males—684 Females | Total | 55 Bulls Sired | 4273 Calves | 2128 Males | 2145 Females | 33 Sets Live Twins |

# Caumsett Farm Herd Averages

**THIRTY-ONE YEARS**

| YEAR | NO. COWS | MILK | PCTGE. | FAT |
|---|---|---|---|---|
| 1925 | 31 | 8,979 | 4.83 | 433 |
| 1926 | 30 | 9,647 | 4.83 | 466 |
| 1927 | 30 | 9,943 | 5.04 | 450 |
| 1928 | 32 | 8,940 | 5.05 | 451 |
| 1929 | 33 | 8,008 | 5.19 | 412 |
| 1930 | 35 | 9,448 | 5.10 | 481 |
| 1931 | 35 | 10,252 | 4.89 | 500 |
| 1932 | 25 | 11,365 | 4.63 | 527 |
| 1933 | 26 | 10,543 | 4.51 | 475 |
| 1934 | 26 | 11,297 | 4.70 | 531 |
| 1935 | 36 | 9,806 | 4.92 | 482 |
| 1936 | 32 | 9,994 | 4.87 | 487 |
| 1937 | 40 | 9,597 | 5.14 | 488 |
| 1938 | 40 | 10,022 | 4.70 | 471 |
| 1939 | 43 | 9,636 | 4.87 | 471 |
| 1940 | 48 | 11,224 | 4.84 | 544 |
| 1941 | 46 | 11,811 | 4.83 | 571 |
| 1942 | 50 | 11,281 | 4.93 | 556 |
| 1943 | 48 | 10,426 | 4.86 | 506 |
| 1944 | 48 | 11,353 | 4.78 | 543 |
| 1945 | 47 | 11,717 | 4.82 | 564 |
| 1946 | 47 | 12,203 | 4.81 | 587 |
| 1947 | 54 | 11,383 | 4.79 | 540 |
| 1948 | 48 | 11,151 | 4.73 | 528 |
| 1949 | 44 | 11,680 | 4.60 | 538 |
| 1950 | 38 | 12,201 | 4.63 | 566 |
| 1951 | 33 | 11,739 | 4.76 | 559 |
| 1952 | 33 | 11,904 | 4.75 | 565 |
| 1953 | 33 | 11,811 | 4.80 | 567 |
| 1954 | 35 | 11,895 | 5.00 | 595 |
| 1955 | 40 | 12,055 | 5.07 | 612 |

Approximately three-quarters of the cows listed above were on twice-a-day milking and a great many were immature.

All averages were computed according to the "Cow Tester's Manual" issued by the U. S. Department of Agriculture. We quote: "YEARLY HERD AVERAGE—This is figured on the cow-year basis. To get the number of cow-years, the number of months each cow in the herd is on test is totaled and this total divided by 12. In case a cow is not on test throughout the entire year (such as cows purchased or sold or that died, or heifers that freshen during the year) use the number of the whole months and divide the number of remaining days by 30. This gives the number of months the cow was on test. The total of the pounds of milk, pounds of butterfat, etc., divided by the number of cow-years gives the herd average for the year."

**Accredited Guernseys**

Marshall Field

CAUMSETT FARM GUERNSEYS

John S. Clark

HUNTINGTON LONG ISLAND NEW YORK

# FLORIDA Guernseys

Florida Guernsey Cattle Club
J. H. Logan, Secretary
Clearwater

Bomaje
Boutwell - Matheson, Inc.
Stuart

Cone's Dairy
J. H. Cone
Plant City

Dinsmore Dairy
Dinsmore

Donegan Farm
C. E. Donegan
Largo

Lay Laine Farm
Carroll L. Ward, Jr.
Goldenrod

Sargeant Farms, Inc.
John B. Sargeant
Lakeland

Schmid's Guernsey Farm
Walter Schmid
Sarasota

Stebbins Dairy
Elmer M. Stebbins
Lakeland

---

**DONEGAN FARM** — Building On Proved GREEN MEADOW — BUTTERFAT Blood

**Our Grandson of The National Record Cow, Western Glow Butterfat Miss, Now In Heavy Service**

## WESTERN GLOW C. F. MISTER

Born July 5, 1953

Sire: **COLDSPRING'S B. R. FORCASTER, AR,** a son of Coldspring's Beauty's Romulus, AR, out of Coldspring's H. Country Flower, VG '47 '49, 15763—785—6yrsC, 17593—835—7yrs.

Dam: **WESTERN GLOW MISTRESS,** 6 records, 5 over 600 lbs. fat—2x, 12961—652—Sr3—305C—2x, 13288—687—5yrs—305C—2x.

His Half-Sister

**WESTERN GLOW F. MARYLOU,** E '55
*14356—648—Jr2—365C—2x
National Class Leader in Milk

His Dam

**WESTERN GLOW BUTTERFAT MISS,** E '47 '52 '54
8 records av. 16021—816—2x
8 records qualified for 8 Class Leading places. *21573—*1095—13yrs—365—2x, National Record Milk and Fat.

**Let Us Help You Select A Mister Son For Your Herd**

C. E. DONEGAN, Owner **DONEGAN'S DAIRY FARM** **LARGO, FLORIDA**

---

# CONE'S DAIRY FARM — Plant City, Florida

**175 HEAD OF GUERNSEYS — 80 MILKING**

Farm located 1 mile east and 3 miles north of U. S. 92

OUR SENIOR SIRE FROM THE GLORY FAMILY

**NYALA HONOR'S ROYAL** — Born June 29, 1949 —Over 25 daughters in the herd.

Sire: **FAIRLAWN PERFORMER'S HONOR, AR**
By Fairlawn Memoir's Performer, AR
out of Fairlawn K. Glory, E 5 times,
13414—622—Jr2C, 17244—815—Jr4C.

His Dam

**NYALA'S WINGS OF VALOR,** VG '47
13869—672—Jr2—365C, 18170—881—Sr4—365
1 AR daughter, Nyala Supreme Delight,
12654—654—Jr4—365C

His Sire's Half-Sister

**STERLINGOLD MARTHA,** VG '52 '53 '55
10171—577—Jr3—305C
14249—830—Jr4—365
18766—1165—5yrs—365

VISITORS ALWAYS WELCOME—**OCCASIONALLY A FEW HEIFERS FOR SALE**

JOHN H. CONE, Owner **PLANT CITY, FLORIDA**

# A Cold Calculating Look At Our Testing Program

In November 1954 we gave up AR Testing and all 3x milking and switched to HIR 2x. At the same time we installed a pipe line milker in two barns. Then we sat back and worried whether we had been foolish.

This January there were 100 cows on test. Four finished before the tester arrived. They are **all** included here. Shown are the tester's report and the cumulative figures (unofficial). An asterisk indicates those on the pipe line.

In addition to the 100 cows on test there were 19 either over age or drying off. A five man crew, plus coverage for a day a week per man, handles the job including feeding, barn cleaning and washing the utensils.

It is obvious that hand milking, three times a day in box stalls, would produce bigger figures. But we feel our program is realistic and reflects the true capacity of a cow under farm conditions. Maybe we were not too foolish.

We wish we had a barn full like Lovely Diligent and Bell Shelly and Golden Topsy and Queen Hulver and Holly Finesse, to mention a few. And we would like to try and explain why Maidenly Beauty and Frieda decided they would take the year off. But here is the story. . . .

MR. & MRS. L. B. WESCOTT
Owners

HAROLD VERITY, Manager

MULHOCAWAY FARM
CLINTON -:- NEW JERSEY

| | NAME | Age at Start of test | January Test Day Milk | Fat | Cumulative Days | Milk | Fat |
|---|---|---|---|---|---|---|---|
| Jr2 | Mul. Bell Hala | 2-4 | | | 305 | 9154 | 482 |
| | *Mul. Butterfat Belletta | 2-3 | 21.3 | 1.12 | 341 | 10062 | 498 |
| | Mul. Bell Salad | 2-5 | 24.0 | 1.51 | 272 | 8435 | 469 |
| | *Mul. Lovely Songbird | 2-5 | 24.8 | 1.36 | 183 | 5310 | 282 |
| | *Mul. Butterfat Priss | 2-4 | 18.2 | 1.01 | 181 | 4148 | 217 |
| | Mul. Butterfat Gull | 2-5 | 30.4 | 1.64 | 170 | 5719 | 282 |
| | *Mul. Dolores Beauty | 2-4 | 23.3 | 1.21 | 163 | 4302 | 294 |
| | *Mul. Novice Beauty | 1-11 | 39.1 | 1.79 | 146 | 5594 | 253 |
| | Mul. Butterfat Freda | 2-2 | 24.2 | 1.01 | 106 | 2973 | 124 |
| | Mul. Lovely Margo | 2-2 | 32.9 | 1.77 | 83 | 3000 | 160 |
| | *Mul. Swell Beauty | 2-2 | 30.2 | 1.29 | 77 | 2539 | 116 |
| | Mul. Butterfat Juno | 2-2 | 25.9 | 1.13 | 69 | 2010 | 98 |
| | *Mul. Trill Beauty | 2-3 | 28.0 | 1.56 | 69 | 2026 | 99 |
| | *Mul. Bell Zerlina | 2-4 | 35.7 | 1.60 | 66 | 2512 | 119 |
| | Mul. Lovely Willful | 2-3 | 34.6 | 1.79 | 55 | 1874 | 90 |
| | *Mul. Lovely Cynthia | 2-4 | 27.5 | 1.23 | 49 | 1347 | 60 |
| | *Mul. Hollyhock Beauty | 2-3 | 17.4 | .74 | 43 | 748 | 32 |
| | Mul. Butterfat Lulu | 2-3 | 37.6 | 1.54 | 43 | 1616 | 66 |
| | *Mul. Lovely Perhaps | 2-2 | 36.3 | 1.85 | 42 | 1524 | 77 |
| | *Mul. Lovely Signal | 2 | 23.1 | .97 | 40 | 924 | 39 |
| | Mul. Lovely Wisp | 2-3 | 32.0 | 1.95 | 17 | 544 | 33 |
| Sr2 | *Mul. Holly June | 2-7 | 19.8 | 1.18 | 303 | 9470 | 500 |
| | Allerton Hill Butterfat Frieda | 2-6 | 4.0 | .23 | 193 | 4892 | 218 |
| | Mul. Butterfat May Fever | 2-9 | 30.7 | 1.44 | 131 | 4513 | 210 |
| | Mul. Butterfat Hesperis | 2-8 | 20.4 | 1.14 | 130 | 3176 | 180 |
| | *Mul. Valiant Aria | 2-11 | 28.7 | 1.34 | 84 | 2678 | 132 |
| | Mul. Lovely Verna | 2-9 | 46.7 | 1.91 | 23 | 1074 | 44 |
| Jr3 | Quanqual Leo's Demma | 3 | 27.0 | 1.24 | 144 | 4473 | 187 |
| | *Mul. Trilby Beauty | 3-5 | 20.6 | 1.09 | 143 | 3241 | 158 |
| | *Mul. Butterfat Katinka | 3-4 | 33.7 | 1.51 | 81 | 2917 | 137 |
| | *Mul. Holly Finesse | 3-2 | 46.1 | 2.02 | 78 | 3961 | 177 |
| | *P. B. Butterfat Que Teska | 3 | 36.4 | 1.96 | 75 | 2863 | 149 |
| | *Mul. Lovely Wishbone | 3-5 | 36.2 | 1.62 | 58 | 2099 | 102 |
| | *Mul. Huntress | 3-2 | 30.0 | 1.35 | 51 | 1502 | 65 |
| | *Mul. Holly Faintly | 3-5 | 42.3 | 2.49 | 20 | 846 | 50 |
| Sr3 | Mul. Bell Shelly | 3-7 | | | 365 | 15960 | 696 |
| | *Woodacres Countess R. Yatung | 3-6 | 6.9 | .45 | 305 | 8374 | 442 |
| | Mul. Bell Salome | 3-6 | 3.2 | .13 | 284 | 6782 | 297 |
| | Mul. Maidenly Beauty | 3-11 | | | 251 | 8013 | 353 |
| | Quanqual Fadine-O | 3-6 | 23.1 | 1.15 | 141 | 3995 | 189 |
| | *Mul. Lovely Prize | 3-6 | 20.4 | 1.14 | 125 | 3903 | 230 |
| | *Mul. Virgin Beauty | 3-7 | 33.6 | 1.57 | 122 | 4246 | 194 |
| | Mul. Songstress Beauty | 3-9 | 44.4 | 2.04 | 85 | 4116 | 182 |
| | Mul. Doll Beauty | 3-8 | 50.5 | 2.57 | 40 | 2020 | 103 |
| | *Mul. Holly Janetta | 3-6 | 34.2 | 1.77 | 39 | 1333 | 69 |
| Jr4 | *Maurana P. Monogirl | 4-5 | 20.6 | 1.44 | 305 | 9513 | 539 |
| | Mul. Bell Humoresque | 4-1 | 25.3 | 1.56 | 260 | 9844 | 522 |
| | Mul. Fateful Beauty | 4-3 | 24.7 | 1.35 | 115 | 3020 | 145 |
| | Mul. Desirable Beauty | 4-4 | 44.7 | 2.27 | 85 | 4160 | 106 |
| | *Mul. Btft. Mayflower Q. | 4-3 | 38.3 | 1.53 | 75 | 3079 | 132 |
| Sr4 | Mul. Lovely Sal | 4-7 | | | 305 | 11389 | 612 |
| | *Champion's L. B. Patsy | 4-6 | 16.8 | 1.04 | 288 | 7530 | 402 |
| | *Mul. Larksome S. | 4-8 | 20.3 | .89 | 196 | 5565 | 233 |
| | *Mul. Bell Hopeful | 4-6 | 27.4 | 1.64 | 137 | 4330 | 236 |
| | *Mul. Bell Gilley | 4-8 | 36.8 | 1.95 | 124 | 5269 | 259 |
| | Mul. Lola S. | 4-6 | 22.1 | 1.06 | 84 | 4025 | 208 |
| | Mul. Hover S. | 4-7 | 39.7 | 1.90 | 74 | 3065 | 171 |
| | Mul. Wistful Beauty | 4-9 | 37.2 | 1.86 | 27 | 1004 | 50 |
| 5yrs | Mul. Lovely Diligent | 5 | 35.0 | 2.03 | 269 | 13718 | 732 |
| | *Mul. Larkspur | 5-9 | 14.1 | .84 | 263 | 8030 | 430 |
| | *Mul. Prim Maiden | 5-6 | 25.6 | 1.30 | 224 | 8917 | 382 |
| | Mul. Queen Priscilla | 5-5 | 14.3 | .84 | 221 | 7042 | 359 |
| | *Mul. Queen Rubia | 5-7 | 26.7 | 1.46 | 200 | 8168 | 417 |
| | Mul. Bell Ariel | 5-4 | 30.5 | 1.76 | 145 | 5573 | 308 |
| | Lone Maple Butterfat May | 5-10 | 34.8 | 1.94 | 129 | 4801 | 266 |
| | *Mul. Queen Fresia | 5-6 | 39.7 | 1.74 | 128 | 6000 | 263 |
| | Mul. Queen Zenia | 5-9 | 35.1 | 1.05 | 87 | 3472 | 161 |
| | *Mul. Butterfat Quad | 5-6 | 37.5 | 2.25 | 82 | 3314 | 187 |
| | Mul. Queen Coletta | 5-7 | 47.4 | 1.94 | 81 | 3949 | 174 |
| | *Mul. Butterfat Quickly | 5-7 | 39.7 | 1.82 | 81 | 3196 | 153 |
| | Mul. Butterfat Quaintly | 5-8 | 38.5 | 1.80 | 65 | 2593 | 140 |
| | *Laurel Cliff Miss Clara | 5-9 | 41.6 | 1.99 | 62 | 2604 | 133 |
| | *Champion's L. B. Mae | 5 | 42.0 | 2.43 | 46 | 1932 | 112 |
| | Mul. Lovely Hulda | 5-4 | 41.2 | 2.14 | 26 | 1071 | 55 |
| 6yrs | *Mul. Proud Pet | 6-9 | 15.4 | 1.06 | 305 | 7554 | 460 |
| | Mul. Golden Topsy | 6-11 | 31.3 | 1.62 | 285 | 11546 | 546 |
| | Mul. Queen Fawnette | 6-6 | 14.5 | .73 | 212 | 5459 | 264 |
| | Mul. Bell Merry | 6-6 | 20.9 | 1.08 | 204 | 6223 | 326 |
| | Glengeran Leader's Blue Ribbon | 6-9 | 26.7 | 1.20 | 187 | 6457 | 293 |
| | Stony Brook Iola Ann | 6-11 | 30.0 | 1.23 | 135 | 4123 | 190 |
| | Mul. Queen Hulver | 6-7 | 46.3 | 2.50 | 131 | 7731 | 400 |
| | *King's Butterfat Sheila | 6-9 | 37.1 | 1.78 | 112 | 4732 | 239 |
| | Mul. Queen Nectar | 6-10 | 45.8 | 2.15 | 85 | 4086 | 194 |
| 7yrs | Mul. Golden Desire | 7-6 | 28.0 | 1.96 | 271 | 11812 | 703 |
| | *Mul. Golden Song | 7-9 | 29.9 | 1.31 | 246 | 10568 | 527 |
| | Master's Dilley | 7-8 | 42.1 | 1.93 | 171 | 7950 | 335 |
| | *Spruce Run Chief's Flirtation | 7-9 | 22.8 | 1.11 | 141 | 4301 | 208 |
| | Mul. Rockanna S. | 7-2 | 27.2 | 1.44 | 138 | 4648 | 238 |
| | *Mul. Golden Miracle | 7-11 | 38.3 | 1.72 | 129 | 5828 | 257 |
| | Inspiror's Jane of Locust Hill | 7-6 | 39.3 | 1.84 | 101 | 4223 | 189 |
| | *Mul. Golden Gal | 7-7 | 47.0 | 2.30 | 44 | 2068 | 101 |
| | Mul. Butterfat Trivia | 7-4 | 41.3 | 2.18 | 34 | 1404 | 74 |
| 8yrs | *Mul. Marvelous Bellona | 8-5 | 13.5 | .55 | 272 | 8241 | 349 |
| | *Lone Maple Butterfat Norelle | 8-10 | 24.7 | 1.35 | 164 | 5541 | 286 |
| 9yrs | *Fairie's Spring Beauty | 9 | 24.6 | 1.15 | 243 | 9022 | 417 |
| | *Arch Lane Butterfat Norabelle | 9-6 | 10.9 | .62 | 194 | 4182 | 237 |
| | *Mul. Viking's Swanky | 9-7 | 36.0 | 1.29 | 71 | 2839 | 125 |
| 10yrs | Mul. Butterfat Wish | 10-2 | 20.6 | 1.25 | 296 | 9055 | 517 |
| | Mul. Venus C. | 10-5 | 30.3 | 1.66 | 246 | 10294 | 529 |
| | *Mul. Butterfat Sabine | 10 | 27.5 | 1.43 | 197 | 6422 | 311 |
| 11yrs | Merco Master's Favor | 11-3 | 22.2 | 1.11 | 221 | 6181 | 299 |
| | *Mul. Butterfat Ena | 11-2 | 30.2 | 1.66 | 164 | 6516 | 340 |
| 13yrs | Mul. Hopestill G. | 13 | 28.2 | 1.41 | 152 | 5441 | 278 |

## *Half Of The Deershorn Herd Is Descended From HOPE and WINNIE*

**HOPE HAS 7 PROGENY WITH 17 HIR RECORDS—2x, Av. 10842 M—590 F, Actual.**

### ★ DEERSHORN PHILOSOPHER'S HOPE ★

Born May 1, 1942

| | |
|---|---|
| 8465—456—Jr2—674 | 12821—704—7yrs—694 |
| 8508—480—Jr3—602 | 12637—665—8yrs—682 |
| 8723—463—Jr4—610 | 11959—641—10yrs—730 |
| 11176—613—5yrs—730 | 10485—550—11yrs—610 |
| 12764—688—6yrs—730 | 9436—481—12yrs—568 |

Now on retest at 13 yrs.

**Lifetime production 106,974 M, 5741 F**

3 Daughters, 6 Granddaughters, 3 Great Granddaughters in herd.

1. **DEERSHORN FOREMOST HOPE**
   11673—647—Jr2—712 13216—711—Jr4—730
   10668—580—Jr3—612 11001—635—5yrs—610
   7452—410—6yrs—458

   **Deershorn Desire**
   11972—692—Jr3—305C
   10633—575—Jr4—365

   **Deershorn Faith's Claire**
   13482—745—Sr2—365

   **Deershorn Faith's Sally**
   Born August 19, 1955

   **Deershorn Queen**
   9461—506—Jr2—305C
   8877—504—Jr3—305C

   **Deershorn Promise**
   11373—587—Jr2—365
   11892—637—Jr4—365C
   11095—631—5yrs—305C

   **Deershorn Forecast Vanity**
   8420—467—Jr2
   A heifer calf in herd

2. **DEERSHORN HONORA**
   11294—568—Sr2—305C
   11703—568—Sr3—305C
   10817—562—Sr4—305C
   **Deershorn L. Helena** & full sister

3. **DEERSHORN L. HOPEFUL,** born Aug. 1, 1954

5 former Class Leaders in this family.

**ADD PRODUCTION AND LONGEVITY TO YOUR HERD WITH A SON FROM THIS FAMILY.**

OUR NEXT ADVERTISEMENT WILL FEATURE THE WINNIE FAMILY

## DEERSHORN FARM

**Sterling Junction, Massachusetts**
(Off Highway 62)

T. B. Accredited—Bang's Free Accredited

V. D. MUDGETT, Owner

## *Our Vera Family*

GROWS MORE IMPRESSIVE DAILY

**LUCKY MERRY VIRA,** VG '55
6 rec. include 13179—794—Sr4—HIR—730, former Class Leader, 12685—694—7yrsC—HIR—608, 12627—752—7yrs—HIR—730.

**KNIGHT'S VIRA,** 9615—603—Jr3—HIR—730
11041—617—Jr4C—HIR—610, 9702—530—5yrsC—HIR—610

**ROB'S VENTURE**
9197—512—Jr2—HIR—610

**ROB'S VIRA,** 10405—537—Jr2C—HIR—730
9820—488—Sr3C—HIR—615, 13077—679—Sr4C—730

**KNIGHT'S R. VERA,** VG '55
11279—562—Sr2C—HIR—730

**CARROLL'S K. R. VERA,**
born August 20, 1954

**VERA'S MERRY ANN**
2925—130—Sr2—HIR in 92 days

**KNIGHT'S MERRY VERA,** born November 3, 1953

**SONS FOR SALE FROM THIS FAMILY**

**1954 Highest DHIA herd in Maryland**

Bang's and T. B. Accredited

## COLORA FARM

**COLORA, MARYLAND**

LLOYD BALDERSTON, III, Owner

## ROSEGILL FARM

**90% of Our Herd Carries The Blood of LANGWATER FOREMOST**

**We've Talked About Our Bulls — Now Let Us** Show You The Female Side of Our Breeding Program.

Our **Love Day** Family

**LOVE DAY OF McLEAN**
8577—476—AAA—607 T.M.
10661—530—A
Dam of 3 AR daughters

1. **Lady Linda of Rosegill**
   15057—744—A
   1 AR son, 2 AR daughters
2. **Lady Grace of Rosegill**
   11772—536—AA
   Full sister to Linda
   Dam of 5 AR daughters
   Granddam of our Supreme bull.
3. **Traveler's Josie of Rosegill**
   10714—525—Jr4—HIR—689 T.M.

The bull calves we offer for sale are out of proven cow families such as this one above.

SIDNEY L. SHANNON, SR. Owner — SAM BRAY, Mgr. GEORGE R. GEDDY, Supt.

**URBANNA, VA.** — Tel. Saluda 83546

# OHIO

# GOLD BANNER FARM

**A Herd With Outstanding Production and Longevity**
**PLUS PROVEN COW FAMILIES — ALL 2X MILKING**
**HERE IS OUR BERTHA FAMILY** — 4 daughters, 12 granddaughters in the herd.

## BANNER BOY'S BERTHA

9126—469—Jr2—670—DHIA
9286—476—Jr3—634—DHIA
9889—535—CHI—626
10227—571—AHI—630
10107—526—AHI—730
11234—628—AHI—730
9529—561—9yrs—HIR—582
9836—539—10yrs—HIR—684
11366—602—11yrs—HIR—730
8997—461—12yrs—HIR—730
**10 records av. 9959—536—2x**

## GOLD BANNER PHYLLIS

A daughter of Bertha.
10916—544—Jr2—HIR—674
10077—489—Jr3—HIR—668
9883—502—Sr4—HIR—590
9905—483—5yrs—HIR—610
10568—486—6yrs—HIR—672
9392—435—7yrs—HIR—580
7586—333—8yrs—HIR—610
11492—556—9yrs—HIR—730
10492—477—10yrs—HIR—730
**9 records av. 10032—478—2x**
6 daughters in the herd.

**A PAIR OF FULL SISTERS OUT OF PHYLLIS**

## GOLD BANNER FREDRICKA

9090—405—Jr2—HIR—616
10011—425—Jr3—HIR—580
9273—439—Jr4—HIR—610
11710—534—5yrs—HIR—730
12100—550—6yrsC—HIR—730
**5 records av. 10436—470—2x**
4 daughters in herd.

## GOLD BANNER FRIEDA

9044—422—Jr2—HIR—730
8850—376—Jr3—HIR—622
9717—430—Jr4—HIR—610
10646—472—5yrs—HIR—610
9210—386—6yrs—HIR—610
12272—519—7yrs—HIR—730
**6 records av. 9956—434—2x**
5 daughters in herd.

**WISE BREEDERS ARE SELECTING THEIR SIRES FROM PROVEN COW FAMILIES**
**WE HAVE THEM**

CARL FORTKAMP — **COLDWATER, OHIO**

---

**Presenting Our New Junior Herd Sire, Out of A 20112 Lb. Dam, By A Double Grandson of Vallevue Butterfat Beauty.**

## FRANCHESTER MODEL'S NEPTUNE

Born March 5, 1955

Now ready for service. We anticipate a great future for him.

Sire: **COLDSPRING'S B. V. MODEL**
By Coldspring's Beauty's Valor, out of Coldspring's Noble's Beauty, 12999—738—Sr3—365C.

His Dam

**ILLUSTRATOR'S DONNA, VG '55**
10209—456—Jr3—365, 20112—910—7yrs—365C—3x
Dam: **Neptune's Desire**, 13964—694—6yrs—365

His Sire's Double Granddam

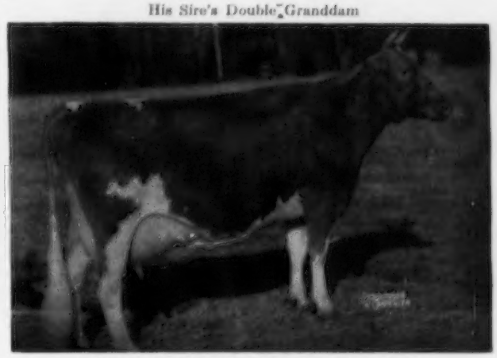

**VALLEVUE BUTTERFAT BEAUTY, E '47 '48**
11994—619—Jr2—365C, 16578—831—A, 18914—937—AA
7 AR daughters, 4 Excellent

We have no bulls for sale right now. Some of our best females are bred to the great proved sire, Hominy Hill Viceroy. We can reserve a son of Viceroy or one of our other top sires out of a Viceroy daughter on order.

# MARSHLAND

CLYDE E. MARSH & SONS — **R. R. No. 1, Middletown, Ohio**

OFFERING —

**Three Milk Cows For Sale**

The Dam and 2 Daughters (Full Sisters) all with AR records — a top family to build on

**BIRCHFIELD TONTO'S FAITHFUL**
Born July 6, 1945
8712—401—Jr2—305C—2x
11390—464—Jr4—305C—2x
16344—673—5yrs—365—2x
Sire: **Birchfield Tonto**
Dam: **Birchfield Faith 2d**
10642—485—6yrs—305C—2x

**Two Daughters of Faithful** — both by
CHEDCO CAROLER

**BIRCHFIELD FULL OF FAITH**
Born September 28, 1947
10751—466—Jr2—305C—2x
11909—498—Jr3—305—2x

**BIRCHFIELD C FAITHFULLY**
Born September 29, 1948
10115—428—Jr2—305C—2x

**We Will Sell One Or All Three — Write For Prices**

Francis J. and Alma P. Folsom
**65 North Main Street — Farmington, Maine**

**Attention Guernsey Breeders**

**Due to the continued increase in the cost of printing our sale catalogs, we have finally decided to have them done by the offset method. This requires using actual pictures or photographs instead of cuts.**

**During the past years, we have accumulated several thousand cuts which will now be of no further use to us. Therefore, if any Guernsey breeder would like to have his cuts please CONTACT US AT ONCE, as all cuts are to be disposed of.**

**The Merryman Company—Sparks, Maryland**

**RUNNYMEDE FARM** NORTH HAMPTON, NEW HAMPSHIRE

TWO MORE TOP COWS ADDED TO OUR HERD

**WOODACRES ROYAL CHARLOTTA**

VG '47 '50—E '52 '53
12726—602—Sr3—365
15455—743—5yrs—365C
17887—852—7yrs—365
15867—774—12yrs—365C (pending)
On retest at 13 yrs., milking 50 lbs. 2x by machine.
Sire: **DOUGLASTON PRINCE ROYAL, AR**
Dam: **ROCKINGHAM CHARLOTTA**
11445—562—FF, 14776—714—AA

**RYCKLAVER ACTORINE**

VG '52 '53
9726—564—Jr2—305C
17873—*1016—Sr3—365
Class Leader 6th place in fat.
On retest milking 51 lbs. 2x by machine.
Sire: **FAIRLAWN ACTOR'S RADIANT, AR**
Dam: **RYCKLAVER D. LUCY, E '49 '50**
16772—*977—Jr4—365C. 3 AR daughters include Ryck-laver Radiant Actress, VG '52, 18769—*1102—Sr3C, National Class Leader in Fat.

**OUR RECORDS ARE ALL MADE IN STANCHIONS, MACHINE MILKED-2X.**
**WE BELIEVE IN A RECORD ON EVERY COW EVERY YEAR.**

We Would Enjoy Having You Visit Our Herd.

Off Route 1 between Portsmouth and Hampton.

Owner: PETER FULLER — Supt.: C. I. GILMAN

FROM THE ACTRESS FAMILY — OUR GREEN MEADOW SIRE

## FAIRLAWN HORNET'S DOUGLAS

Born November 25, 1951

Maternal sister, Fairlawn Honey, VG '51, 13029—706—Sr2—365.

His Granddam

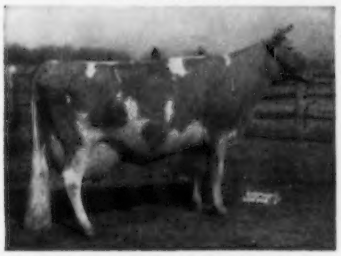

**BRIGHT LAD'S ACTRESS,** E '47
11915—584—Jr2—305—2x
*19146—*980—Jr4—365
Class Leader 5th fat, 6th milk.

Sire: **FAIRLAWN ACTRESS' HORNET**
14 PR sons, 27 AR daughters, 1 over 800, 3 over 700, 7 over 600, 16 over 500 lbs. fat. 17 classified, 9 VG, 7 D. Private Sale, 1951, $20,000.

Dam: **GARDENVILLE MELODY DARLING**
($6,000)
10608—548—Jr2—365C
13876—729—Jr3—365C
A daughter of Douglaston Baroness Darling, VG '47, 13717—671—GG, 15755—701—AA.

WHY NOT CONSIDER A DOUGLAS SON OUT OF A PHILIP DAUGHTER FOR YOUR NEXT HERD SIRE ?

## DIVERSIFIED FARM

WALTER MATTHIESEN, Owner — **FILER, IDAHO**

---

A GRANDSON OF MARYMOOR NORMINE HAS SOME VERY PROMISING DAUGHTERS IN OUR HERD

## PRESTDALE PHYL'S ACTOR

Sire: **CLAUDESTA PHYLMAN, AR**
Dam: **ARTISS E. OF PRESTDALE,** VG '51 '52
11921—474—Jr3—305C—2x
12414—544—Jr4—365—2x

His ⅞ Sister

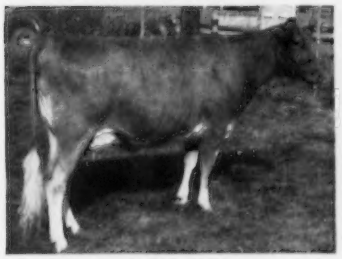

**PRESTDALE PHYL'S ANITA,** E '52 '53 '54
9069—454—Jr2—365—2x
1st Jr. Y. & Jr. Ch., W. Idaho, 1951. 1st 2-year-old & Res. Ch., W. Idaho, 1952. 1st 3-year-old, Sr. & Gr. Ch., W. Idaho, 1953.

His Sire's Dam

**MARYMOOR NORMINE,** E '47 '48 '49 '50
10960—531—Sr4—718—T. M.
11665—583—5yrs—305C—2x
10373—538—6yrs—305C—2x

## ST. CLAIR FARM — P. O. Box 980 — Idaho Falls, Idaho

MR. & MRS. DWIGHT DISNEY, Owners — LOWELL McMURTREY, Herdsman

For a list of breeders Advertising and Directory of Idaho Herds
WRITE — **IDAHO GUERNSEY BREEDERS' ASSOCIATION**
HAROLD A. STEELE, SEC'Y — ROUTE 1, GOODING, IDAHO.

*And* HERE WE HAVE

# IDAHO

*Guernseys*

# WHEN IN OREGON

## Visit the Swiger-the Dutchman-and the Two White Men....

Brownsmead
Portland
Tillamook
Junction City
Klamath Falls

| | | | |
|---|---|---|---|
| **Cla-Ore Farm**<br>**Fred Rudat, Jr.**<br>**Brownsmead, Oregon** | **El Rason Farm**<br>**Ray Hobson**<br>**Klamath Falls, Oregon** | **Prairie Bloom Guernsey Farm**<br>**G. W. Bond & Son**<br>**Junction City, Oregon** | **Wilsona Farms**<br>**Hans Leuthold**<br>**Tillamook, Oregon** |

EL RASON—RETEDALE Presents . . . Both Sides Of Our Breeding Program

**"THE FEMALE SIDE —— THE MALE SIDE"**
**Concentrating On The Blood Of Proved Cow Families**

THE ROSALIE FAMILY—
**CLEARBROOK PRINCESS ROSALIE**
5 daughters—11 granddaughters
An Excellent daughter
**CLEARBROOK'S RED DOT** (E '49)
5 records include: 13365—562—8yrs—365—807 T. M.

A Very Good Granddaughter

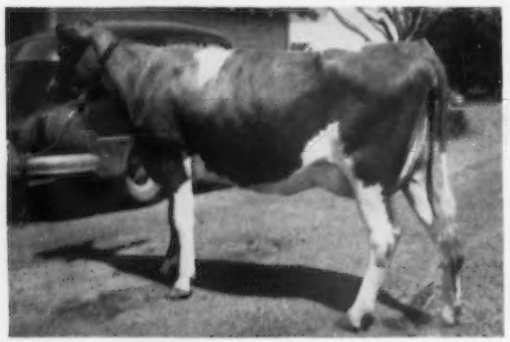

**FAIR VIEW'S RAMONA**
Very Good '53
11224—492—Jr2—HIR—2x

THE DAISY FAMILY—
**ROZELYN DAISY GIRL**
6 records include:
10822—561—5yrs—305C—2x
7 daughters—5 granddaughters

Produce of Daisy Girl

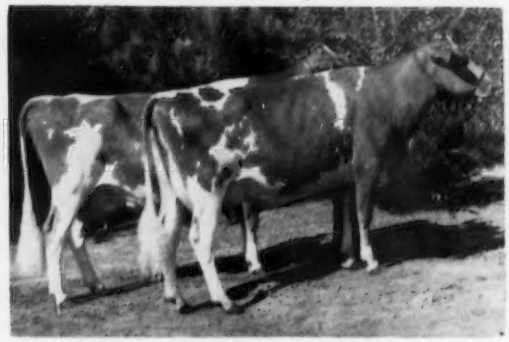

**LAND O'DREAMS KING'S HOPE** (Left)
10408—474—Sr2—305C—2x
**LAND O'DREAMS KING'S DARLING** (Right)
9093—450—Jr2—305C—607

THE LITTLE FLOWER FAMILY—**DAISY'S LITTLE FLOWER**
On test as a 12-year-old with 7511 lbs. milk, 323 lbs. fat in 254 days—HIR on 2x milking.
5 daughters and 1 granddaughter.

To breed to these top families we are using the blood of TRAVELER—MELBA—LADY AUGUSTA—ANN VERONICA through our Junior Sire - - -

**WANDAMERE ROYAL MASTER** — Born April 21, 1953

His Excellent Dam

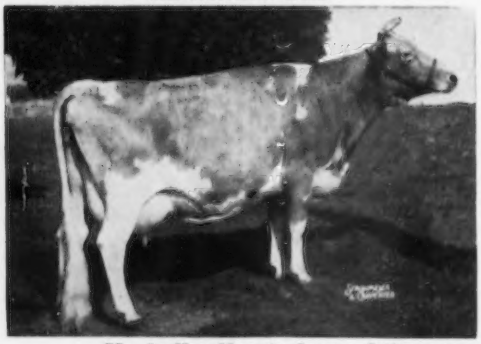

Sire: **McDONALD FARMS LE ROYAL MASTER**
A son of **S. Leader, AR** (Melba—Lady Augusta) and out of Pert of Chicona, 4 records, 11340—615—5yrsC (Traveler blood).

← Dam: **WANDAMERE ANSON'S VERONICA**
Excellent '54. 12589—686—Jr3—365C, 12339—654—5yrs—365C, 13103—729—6yrs—365.

1st prize 3-year-old, Ore., P. I. E., 1950. 1st prize 4-year-old, W. Wash., 1951.
(The ANN VERONICA family)

**If a bull calf out of one of these top families interests you, write us your needs.**

**EL RASON and RETEDALE GUERNSEYS — KLAMATH FALLS, OREGON**

R. J. HOBSON — Visitors Welcome — Inquiries Invited — L. L. LOMBARD

## WHITE WATER RANCH — Building For The Future

The LUKE Daughters Are Looking Very Nice — And Why Shouldn't They — Look At Their Granddam . . .

LUKE'S DAM

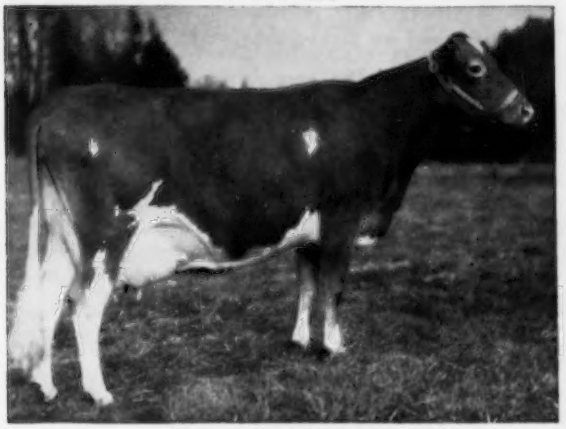

CLA-ORE KNIGHT'S LASSIE
National Record in fat—3rd in milk.

### White Water Colonel's Luke

Born August 26, 1952

Sire: **Franchester Free Colonel**
22 daughters in the herd. A daughter, White Water Colonel's Queen, was top bred heifer, Pacific Northwest Sale, 1954 at $1,025. He a son of Langwater Freeman (the Labelle family) out of Flying Horse Colonel's Patsy, 4 times Excellent, 15709—787—7yrs.

← Dam: **Cla-ore Knight's Lassie**
*13417—*697—Jr3—HIR—365C—2x
5th in milk, 6th in fat
*15325—*825—Sr4—HIR—365C—2x
3rd in milk, 1st in fat

**A son of Luke can add type and production to your herd.**

WRITE US YOUR NEEDS.

Please address correspondence to:
ALBERT L. AND DOROTHY N. HAWN
P. O. Box 607 — Eugene, Oregon

**WHITE WATER RANCH**
**LEABURG, OREGON**

NICHOLAS OLHEISER
Herdsman

## BROWNIES GUERNSEY FARMS
### *Woodburn, Oregon*

NOW IN SERVICE, A SON OF AN EXCELLENT COW, CLASS LEADER IN MILK AND FAT

**FAR WEST F. ROMULUS,** born March 13, 1954

Half-interest owned by Charles A. Damon, Bow, Washington

His Dam—EXCELLENT

Sold Guernsey Sale, 1954, $10,000, to John S. Ames, Langwater Farm.

Sire: **Coldspring's B. R. Forcaster, AR.** Sold for $15,000. A son of Coldspring's Beauty's Romulus, AR, out of Coldspring's H. Country Flower, VG '47 '49, 15763—785—6yrsC, 17593—835—7yrs.

← Dam: **Far West Welcome Gwen,** E '53
11483—610—Sr2—365C—2x
*15436—*847—Jr4—365—2x
13080—682—5yrs—305C—2x

By Western Glow Country Fame, out of the great cow, **Welcome of Whidby Island,** VG '47, 13827—742—A—2x, 14299—770—14yrs—365C—2x. 8 AR daughters, 2 E, 5 VG, 1 D. 1 AR son.

HERD ON HIR—WE SHOW AND CLASSIFY
**MALES AND OCCASIONALLY FEMALES FOR SALE**

BUFORD AND ORVILLE L. BROWN

**WOODBURN, OREGON**

# THE 103rd SPECIAL GUERNSEY SALE

## THURSDAY — February 23, 1956 — 12:30 NOON

### AT THE ASSOCIATION'S SALES PAVILION, SIX MILES EAST OF LANCASTER, PA.

WILL FEATURE — 25 head from the Shawnee Guernsey Farm, Lewisburg, West Virginia. We had our pick from that very good herd of over 230 head, and we picked them right ! !

We are impressed with these good cows — good udders. The animals for this sale are either fresh or due soon, and for the most part are young and in the most profitable stage of production.

**EIGHT DAUGHTERS of McDONALD FARMS JAPHET,** 3rd Sr. Get, W. Va., 1949, 1950, 1951, by McDONALD FARMS PREDICTION out of McDONALD FARMS ELLEN (VG), 9722—584—F, 11465—685—6yrs—365C.

**TWO DAUGHTERS of NYALA KING'S CAVALIER** ($10,000) by FAIRLAWN H. EASTERN KING ($16,000) out of FAIRLAWN PEERLESS ERMINE, 14469—707—DD, 16726—869—7yrsC, 17855—893—8yrs, 16892—838—10yrs—365—2x (VG), $5,000. CAVALIER is also service sire to three females in the sale !

Other consignments bring the total to about 50 HEAD, including FOUR COWS AND A BULL from Begeacres Farm, Ithaca, New York.

---

# DISPERSAL OF THE "SCUTT UNIT" OF BARRETT GUERNSEY FARMS

Owned by E. J. Barrett, Slaterville Springs, N. Y.

## THURSDAY — March 8, 1956 — 12:30 NOON

### AT THE ASSOCIATION'S SALES PAVILION, SIX MILES EAST OF LANCASTER, PA.

We ran across Mr. Barrett on our selection trip for the Convention Sale, just ten days after he lost his barn by fire. The temporary housing facilities are inadequate and he asked us to sell this herd at our Sales Pavilion at Lancaster as soon as possible.

SIXTY HEAD — all stages of lactation. 15 fresh within 30 days of sale date !

**EIGHT DAUGHTERS of McDONALD FARMS HIGH NORTH STAR,** the sire of the 1955 All-American Bull Calf — BEGEACRES STAR'S CROWN PRINCE. North Star is by McDONALD FARMS HIGH-TIME out of McDONALD FARMS PRE JEDETTA (E), 13006—705—5yrsC, Gr. Ch., N. Y., 1950; Best Uddered, 1948, 1950; member undefeated Get of Sire, 1950, 1951; 2nd Produce, N.G.S., 1951; member 1st Produce, Get of Sire, N.G.S., 1952; 3rd Aged, N. Y., 1952; sold for $8,500.

**ELEVEN DAUGHTERS of WOODACRES ROMULUS ROYAL** (Coldspring's Romulus Royal—Bethany Shah's Blanche, 14873—709—Jr4—365, VG; sold for $1,225).

**FRA-MAR PHARAOH** (Fra-Mar Coronation Noble—Savery's Marjorie, 15448—792—A) has three daughters in the sale.

Several other good McDONALD FARMS bulls have a number of daughters in the sale!

**Service Sire To 24 Females In Sale:**

**IDEAL'S WILMA'S EMINENT** (Ideal's Eminent—Ideal's Jubilee's Wilma, *17500—860—Jr2—365C, *20079—*1056—Sr3—365, 18737—1001—Sr4—365, 19280—982—6yrs—365C. As a two-year-old, she is Class Leader 10th in milk. As a three-year-old, she is Class Leader 3rd in fat and 4th in milk).

**17 FEMALES IN CALF TO IDEAL'S DAISY'S ADMIRAL** (Ideal's Admiral—Ideal's Standbest Daisy Lassie, 13802—749—Sr3).

A POWERFUL MILKING HERD — ALL VACCINATED — ALL WITH AR RECORDS

DON'T MISS THIS SALE !

**Everything Bang's and T. B. Certified**

SALES MANAGED BY: FOR CATALOGS WRITE:

**PENNSYLVANIA GUERNSEY BREEDERS' ASSOCIATION**

**P. O. BOX 491** Telephone CEdar 4-4062 **Harrisburg, Pa.**

Wm. H. Juzi, Business Manager

# WHAT THE COWS ARE DOING

## ON ADVANCED REGISTER TEST

SPECIAL NOTE: The Sires and Dams are shown for each cow with the first published credit for each record. Decimals and the months' per cent of butterfat are omitted. When more than one month's credit is computed at the same time only the last month's credit will appear with cumulative totals. These credits are subject to verification and correction.

### EXPLANATION OF SYMBOLS

* indicates reentry.
§ before a breeder's name indicates all cows are milked twice daily.
¶ before a cow's name indicates three-times-a-day milking.
\# before a cow's age indicates completed record when less than 305 or 365 days.
No symbol appears before the cow's name if milked twice daily.

| OWNER AND RECORD | Age | Days | Mo. | Credit For Month Milk | Credit For Month Fat | Total Credit Milk | Total Credit Fat |
|---|---|---|---|---|---|---|---|
| §ADAMS, ELMER E. & PAUL E., MEDFORD, N. J. ARHT | | | | | | | |
| Flora Lea Alice | 1-11 | 120 | Sep | 424 | 24 | 2057 | 100 |
| Flora Lea Chi-Chi | 1-11 | 305 | Aug | 90 | 5 | 6350 | 345 |
| *Flora Lea Gilda | #3-2 | 261 | Sep | 101 | 5 | 5986 | 327 |
| Flora Lea Golden Cherry | 2-1 | 254 | Oct | 534 | 27 | 6747 | 319 |
| Flora Lea H.Mazie | 1-11 | 305 | Aug | 117 | 4 | 7917 | 374 |
| *Flora Lea H.Nan | 2-11 | 94 | Oct | 706 | 33 | 2782 | 139 |
| s. Locust Grove I.Hallie | | d. Sunny's Nannette | | | | | |
| *Flora Lea K.Winsome | 4-6 | 63 | Oct | 1033 | 46 | 2407 | 118 |
| s. Woodacres King Steadfast | | d. Duke's Wisteria Lady | | | | | |
| *Flora Lea Nigelle | 4-2 | 162 | Oct | 457 | 23 | 4338 | 198 |
| *Flora Lea Prisette | 4-1 | 72 | Oct | 935 | 50 | 2264 | 126 |
| s. Woodacres Prince Frederick | | d. Freddie's Q.Priscilla | | | | | |
| Flora Lea Wilma | 1-11 | 283 | Oct | 398 | 26 | 6855 | 366 |
| §ALLCOCK, D. R., JR., VIRGINIA VIEW FARM, RUSTBURG, VA. ARHT | | | | | | | |
| Allan Manor R.Clara | 2-10 | 190 | Aug | 861 | 38 | 6178 | 271 |
| Eskdale Baron's Olivia | 2-8 | 15 | Sep | 421 | 16 | | |
| s. Riegeldale Conqueror's Baron | | d. Eskdale Noah's Martha | | | | | |
| Hemlick Pioneer Hollirose | 3-11 | 20 | Sep | 786 | 35 | | |
| s. Caumsett Pioneer | | d. Hemlock Pre Holliqueen | | | | | |
| Hill Girt Legacy's Rita | 3-9 | 42 | Sep | 1049 | 49 | 1462 | 68 |
| s. Hill Girt Legacy | | d. Hill Girt Emory's Echo | | | | | |
| K A Princess May Constance | 4-10 | 231 | Sep | 548 | 28 | 6537 | 324 |
| Pebblebrook's H. Harriet | 3-1 | 95 | Sep | 912 | 52 | 3504 | 164 |
| s. McDonald Farms High Oneida | | d. Boulder Bridge Umber | | | | | |
| Quincy Peerless June | 7-4 | 84 | Sep | 1568 | 63 | 4390 | 173 |
| s. Quincy Peerless | | d. Quincy Pilgrim Second Lady | | | | | |
| Quincy Peerless Shirley | 8-1 | 132 | Sep | 852 | 52 | 4362 | 221 |
| s. Quincy Peerless | | d. Quincy Pilgrim Jean | | | | | |
| *Quinton Blaze's Skylark | 5-10 | 45 | Sep | 1092 | 54 | 1658 | 80 |
| s. St.James Champion Blaze | | d. Langvalley Skyward | | | | | |
| Sandy Lane Actress | 4-1 | 250 | Sep | 690 | 32 | 9282 | 418 |
| §AUCHINCLOSS, HUGH D., HAMMERSMITH FARM, NEWPORT, R. I. ARHT | | | | | | | |
| *Hammersmith Farm Arty | 5-2 | 358 | Nov | 381 | 20 | 14501 | 708 |
| *Hammersmith Farm Hedda | 4-10 | 153 | Nov | 861 | 49 | 6049 | 306 |
| s. Flying Horse Colonel's Hero | | d. Farmlands Daisette | | | | | |
| *Hammersmith Farm Hedy | 3-7 | 189 | Nov | 714 | 43 | 6562 | 307 |
| *Hammersmith Farm Helvetia | 4-10 | 278 | Nov | 342 | 22 | 9087 | 503 |
| Hammersmith Farm Party Girl | 2-2 | 33 | Nov | 954 | 41 | 1044 | 45 |
| s. Hammersmith Farm Playboy | | d. Hammersmith Farm Arty | | | | | |
| Hammersmith Farm's Portia | 2-2 | 305 | Nov | 146 | 9 | 8070 | 410 |
| §BAILEY, ALBERT J. & ELIZABETH S., LOST COIN FARMS, HEBRON, MD. | | | | | | | |
| *Coronet's Rosabel | 7-11 | 73 | Nov | 922 | 40 | 2492 | 100 |
| s. Ringgold Coronet | | d. Cosquay's Supreme Rosamond | | | | | |
| *Haldane's Carolyn of Cosquay | 7-1 | 365 | Oct | 34 | 2 | 8475 | 444 |
| Lost Coin's C.P.Barabelle | 2-7 | 129 | Nov | 683 | 40 | 3832 | 202 |
| s. Mt.Ephraim Coronation Prince | | d. Lost Coin's Arabelle | | | | | |
| Lost Coin's C.P.Dee | 2-2 | 352 | Nov | 499 | 32 | 8138 | 365 |
| Lost Coin's Imperial Annette | 2-4 | 358 | Nov | 450 | 27 | 9575 | 461 |
| Lost Coin's King's Elk | 4-6 | 168 | Nov | 661 | 42 | 6027 | 323 |
| s. Courageous King | | d. Langvalley Meadow Moss | | | | | |
| *Lost Coin's M-Angel | 5-0 | 97 | Nov | 967 | 44 | 3260 | 149 |
| s. Cosquay's Monarch | | d. Coronet's Damsel of Lost Coin | | | | | |
| *Northfield J.Gertie | 4-11 | 267 | Nov | 880 | 41 | 10177 | 417 |
| *Northfield J.Gilda | 4-8 | 302 | Oct | 899 | 39 | 12095 | 497 |
| §BRADLEY, HELEN SEARS & CAMERON, WOLFPEN FARM, SOUTHBORO, MASS. ARHT | | | | | | | |
| Deerfoot Jocelyn | 5-4 | 254 | Nov | 653 | 33 | 8574 | 382 |
| *Wolfpen Alexandra | 4-11 | 244 | Nov | 812 | 50 | 8684 | 446 |
| *Wolfpen Aline | 6-5 | 146 | Nov | 841 | 38 | 5330 | 247 |
| s. Langwater Chorister | | d. Wolfpen Amethyst | | | | | |
| Wolfpen Alma | 2-4 | 205 | Nov | 652 | 32 | 5555 | 275 |
| Wolfpen Angelietta | 2-5 | 305 | Jun | 42 | 2 | 6549 | 356 |
| Wolfpen Aster | 3-6 | 272 | Nov | 608 | 38 | 8465 | 454 |
| Wolfpen Delicate | 2-4 | 268 | Nov | 604 | 34 | 7338 | 358 |
| Wolfpen Dodie | 2-5 | 174 | Nov | 623 | 26 | 4176 | 176 |
| Wolfpen Gimmick | 2-5 | 141 | Nov | 582 | 30 | 3539 | 160 |
| s. Langwater Lively Lad | | d. Wolfpen Gadget | | | | | |
| *Wolfpen Hyacinth | 4-8 | 305 | Jul | 3 | | 8825 | 427 |
| Wolfpen Jewel | 2-4 | 85 | Nov | 1071 | 44 | 3030 | 126 |
| s. Wolfpen News Boy | | d. Wolfpen Gem | | | | | |
| *Wolfpen Nellie Bly | 7-11 | 273 | Sep | 724 | 33 | 11046 | 551 |
| *Wolfpen Nyssa | 4-10 | 305 | Aug | 115 | 6 | 8620 | 432 |
| Wolfpen Raggedy Ann | 2-5 | 153 | Nov | 773 | 39 | 4418 | 197 |
| s. Lynbrook Cherub Andy | | d. Wolfpen Princess | | | | | |
| Wolfpen Snow Flake | 2-7 | 290 | Oct | 568 | 28 | 7199 | 341 |
| Wolfpen Tipsy Girl | 2-4 | 305 | Jul | 15 | | 5832 | 289 |
| *Wolfpen Whimsy | 5-1 | 174 | Nov | 709 | 38 | 5954 | 277 |
| BRIGGS, MERVIN C. & SONS, FAIRHOLM DAIRY, PORTSMOUTH, R. I. | | | | | | | |
| ¶Fairholm's Cynthia Rose | 2-11 | 305 | Aug | 189 | 9 | 10249 | 496 |
| ¶Fairholm's Lucky Madge | 3-1 | 298 | Oct | 597 | 28 | 9437 | 435 |
| *¶Fairholm's P's Ida | 5-3 | 365 | Aug | 486 | 28 | 14175 | 729 |
| *¶Tarbell Champion Anemone | 4-11 | 287 | Oct | 591 | 33 | 11989 | 509 |
| §CARR, JAMES M., ABBELEA FARM, LITTLE VALLEY, N. Y. ARHT | | | | | | | |
| Abbelea Farms Ajax Faith | 2-4 | 197 | Nov | 603 | 33 | 4615 | 235 |
| Abbelea Farms Majestic Belle | 2-0 | 305 | Oct | 408 | 23 | 8107 | 389 |
| Abbelea Farms Majestic Coronet | 3-1 | 88 | Nov | 944 | 45 | 2811 | 131 |
| s. Franchester Major Ace | | d. Helmhurst Cornflower | | | | | |
| *Abbelea Farms Majestic Felice | 4-5 | 42 | Nov | 1353 | 68 | 1886 | 94 |
| s. Franchester Major Ace | | d. Fluvilla of Morton Heights 3d | | | | | |
| *Abbelea Farms Majestic Flurine | 7-1 | 238 | Nov | 610 | 35 | 8410 | 430 |
| *Abbelea Farms Majestic Frolett | 5-2 | 305 | Nov | 458 | 27 | 10704 | 517 |
| Abbelea Farms Majestic Lillian | 2-1 | 77 | Nov | 1050 | 47 | 2597 | 118 |
| s. Franchester Major Ace | | d. Abbelea Farms Valiant Lila | | | | | |
| *Abbelea Farms Majestic Monette | 3-1 | 276 | Nov | 504 | 25 | 8175 | 369 |
| Abbelea Farms Majestic Roberta | 3-6 | 305 | Oct | 42 | 2 | 9957 | 445 |
| Abbelea Farms Mars' Jewel | 3-3 | 78 | Nov | 775 | 38 | 2142 | 110 |
| s. Mars' Jeweller | | d. Loyalist Juda | | | | | |
| *Abbelea Farms Valiant Lila | 5-4 | 97 | Nov | 1111 | 57 | 3776 | 192 |
| s. Tarbell Farms Peerless Valiant | | d. Fluvilla of Morton Heights 3d | | | | | |
| *Edgefield Farms Daitor | 3-4 | 305 | Nov | 144 | 9 | 8476 | 474 |
| *Helmhurst Cornflower | 6-3 | 305 | Aug | 226 | 11 | 8998 | 418 |
| *Helmhurst Cornflower | 7-4 | 24 | Nov | 1053 | 49 | | |
| s. Helmhurst-Tim | | d. Crusader's Cornflower | | | | | |
| *Heweshurst Peerless Dixie | 4-6 | 88 | Nov | 890 | 51 | 3069 | 159 |
| s. Maple Lane Heweshurst Peerless | | d. Heweshurst Princess Dimple | | | | | |
| *Loyalist Juda | 4-8 | 365 | May | 147 | 8 | 8097 | 427 |
| Verity Farms Lad's Preview | 2-1 | 92 | Nov | 649 | 27 | 1721 | 70 |
| s. McDonald Farms Pre Rose Lad | | d. Orlando's Sue of Maple View | | | | | |
| §FLEMING, M. C., WANDAMERE FARMS, TROUTDALE, OREGON. ARHT | | | | | | | |
| Daybreak A.Evelyn | 2-2 | 189 | Oct | 996 | 50 | 7132 | 345 |
| Daybreak A.Princess | 3-1 | 305 | Aug | 730 | 36 | 10101 | 513 |
| Daybreak B.Annabelle | 2-5 | 81 | Oct | 873 | 43 | 2706 | 134 |
| s. Wandamere Anson's Brandin | | d. Daybreak Baron's Annabelle | | | | | |
| Daybreak B.Flossetta | 2-3 | 284 | Oct | 519 | 31 | 8704 | 438 |
| Daybreak B.Jewel | 2-7 | 70 | Oct | 1119 | 45 | 2539 | 102 |
| s. Wandamere Anson's Brandin | | d. Daybreak Clipper's Jewel | | | | | |
| Daybreak Brandin's Jean | 3-6 | 222 | Oct | 853 | 50 | 7687 | 438 |
| Daybreak D.Rose | 3-6 | 58 | Oct | 1656 | 80 | 3162 | 153 |
| s. Wandamere Diplomat | | d. Erb Farms Pilot's Rose | | | | | |
| *Edinham Levity Beckie | 7-8 | 271 | Oct | 632 | 26 | 10533 | 505 |
| *Land o'Dreams Martha | 8-11 | 132 | Oct | 1123 | 62 | 5946 | 291 |
| s. McDonald Farms May King | | d. Land o'Dreams Beulah | | | | | |
| *Land o'Dreams S.Faith | 4-9 | 73 | Oct | 1356 | 64 | 3336 | 158 |
| s. Cedarcroft Master's Sweepstake | | d. Land o'Dreams King's Hope | | | | | |
| Naegeli Farm Delsa | 9-4 | 365 | Aug | 213 | 11 | 11638 | 614 |
| New Haven Tinkle Betty | 2-9 | 111 | Oct | 847 | 42 | 3401 | 176 |
| s. Wandamere Tinkle's Royal | | d. Marymoor Belle | | | | | |
| Retedale Elrason Margaret | 2-2 | 150 | Oct | 976 | 48 | 5511 | 287 |
| s. Wandamere Doug's Verner | | d. Wandamere Clipper's Myrna | | | | | |
| *Valley Gem Tenderness | 5-3 | 246 | Oct | 634 | 39 | 8228 | 482 |
| Valley View Bond's Marvel | 2-4 | 195 | Oct | 766 | 41 | 5737 | 284 |
| Valley View Builder's Artist | 2-7 | 75 | Oct | 863 | 36 | 2441 | 102 |
| s. Wandamere Jean's Builder | | d. Valley View Artist | | | | | |
| *Wandamere Clipper's Nyrna | 4-11 | 83 | Oct | 1487 | 84 | 4184 | 237 |
| s. Wandamere Anson's Clipper | | d. Wandamere C.Myrtle | | | | | |
| Wandamere Performer's Beauty | 3-5 | 256 | Oct | 1103 | 62 | 10754 | 541 |
| §FORGES FARM, INCORPORATED, PLYMOUTH, MASS. ARHT | | | | | | | |
| Forges Beacon's Corona | 2-3 | 305 | Sep | 105 | 6 | 8193 | 443 |
| Forges C.Marguerita | 2-2 | 151 | Oct | 761 | 43 | 4243 | 218 |
| Forges Crusader Colleen | 2-4 | 151 | Oct | 796 | 42 | 4391 | 216 |
| Forges Darius Halo | 2-4 | 83 | Oct | 884 | 41 | 2393 | 111 |
| s. Garnet's Darius | | d. Forges Red Echo | | | | | |
| Forges D.Bella | 3-0 | 256 | Oct | 885 | 44 | 8000 | 380 |
| Forges D.Fisher Maid | 2-3 | 110 | Oct | 533 | 23 | 2635 | 128 |
| s. Garnet's Darius | | d. Forges Sebelle | | | | | |

| | | | | | | | |
|---|---|---|---|---|---|---|---|
| Forges D.Gloaming | 2-3 | 123 | Oct | 881 | 50 | 3809 | 191 |
| s. Garnet's Darius | | d. Forges Sundown | | | | | |
| Forges D.Loreen | 2-3 | 92 | Oct | 662 | 32 | 2298 | 101 |
| s. Garnet's Darius | | d. Forges Primrose | | | | | |
| Forges D.Penelopy | 2-7 | 305 | Oct | 19 | 1 | 8596 | 436 |
| *Forges Elina Bell | 5-2 | 305 | Oct | 489 | 27 | 11516 | 582 |
| Forges Evelina Bell | 2-5 | 256 | Oct | 631 | 35 | 6630 | 366 |
| *Forges Lexington Fawn | #4-11 | 282 | Jul | 260 | 13 | 10886 | 566 |
| Forges Luetta Bell | 2-3 | 268 | Oct | 777 | 48 | 8929 | 442 |
| Forges Martha W.Bell | 3-4 | 123 | Oct | 979 | 44 | 4071 | 164 |
| s. Forges Bell Boy | | d. Argilla Rosa Lee 2d | | | | | |
| Forges Melba Radiant | 2-5 | 139 | Oct | 857 | 42 | 4527 | 202 |
| *Forges Primly Bell | 3-7 | 238 | Oct | 460 | 24 | 6533 | 312 |
| Forges Sara Bell | 2-5 | 171 | Oct | 670 | 38 | 4824 | 254 |
| Greenway P.Maid | 2-5 | 299 | Oct | 636 | 34 | 7546 | 369 |
| §HAIGHT, ERIC E., STANFORDVILLE, N. Y. ARHT | | | | | | | |
| Sunny Acres Regal Patrica | #2-6 | 328 | Jul | 394 | 21 | 7391 | 370 |
| §HEYDT, ERNEST H., MEADOW CREEK FARM, DOWNINGTOWN, PA. ARHT | | | | | | | |
| *Meadow Creek's Edna | 7-11 | 165 | Nov | 886 | 46 | 5938 | 294 |
| s. Riveredge Alert's Leader | | d. Meadow Creek's Arbutus | | | | | |
| *Meadow Creek's Estelle | 7-4 | 237 | Nov | 609 | 31 | 7937 | 409 |
| *Meadow Creek's Eva | 8-2 | 158 | Nov | 728 | 38 | 5631 | 302 |
| s. Spar Hill Gem's Duke | | d. Meadow Creek's Aster | | | | | |
| *Meadow Creek's Fanny | #6-3 | 285 | Nov | 192 | 10 | 8587 | 409 |
| *Meadow Creek's Fern | #6-8 | 304 | Oct | 476 | 29 | 10250 | 586 |
| *Meadow Creek's Firebush | #6-3 | 286 | Sep | 26 | 1 | 8568 | 434 |
| *Meadow Creek's Forget Me Not | 6-7 | 258 | Nov | 474 | 25 | 7020 | 374 |
| *Meadow Creek's Fuchsia | 6-5 | 305 | Sep | 205 | 11 | 8658 | 445 |
| *Meadow Creek's Girlie | 5-0 | 305 | Oct | 22 | 1 | 8474 | 437 |
| *Meadow Creek's Goldilocks | 5-3 | 305 | Oct | 115 | 6 | 10211 | 570 |
| *Meadow Creek's Heddie | 4-10 | 95 | Nov | 1005 | 56 | 3438 | 176 |
| s. Riveredge Alert's Leader | | d. Meadow Creek's Emily | | | | | |
| Meadow Creek's Helen | 4-1 | 305 | Aug | 316 | 20 | 8462 | 470 |
| *Meadow Creek's Henna | 4-6 | 305 | Sep | 132 | 7 | 8728 | 468 |
| Meadow Creek's Hope | 4-5 | 190 | Nov | 792 | 48 | 6740 | 349 |
| *Meadow Creek's Indian Pink | 4-3 | 57 | Nov | 1137 | 51 | 2065 | 94 |
| s. Riveredge Alert's Leader | | d. Mollie's Fannie of Pine Grove | | | | | |
| Meadow Creek's Inez | 3-4 | 296 | Oct | 448 | 34 | 10446 | 533 |
| Meadow Creek's Inkberry | 3-6 | 305 | Aug | 26 | 1 | 8717 | 400 |
| Meadow Creek's Isabel | 3-5 | 213 | Nov | 696 | 44 | 6849 | 391 |
| Meadow Creek's Ivy | #3-4 | 293 | Jun | 185 | 12 | 6125 | 377 |
| *Meadow Creek's Ivy | 4-4 | 105 | Nov | 794 | 50 | 3232 | 195 |
| s. Meadow Creek's Brigadier | | d. Meadow Creek's Elinor | | | | | |
| Meadow Creek's Japonica | #2-10 | 304 | Oct | 193 | 12 | 7263 | 391 |
| Meadow Creek's Jean | 2-5 | 305 | Oct | 182 | 9 | 8565 | 383 |
| Meadow Creek's Jessie | 2-6 | 246 | Nov | 562 | 34 | 5868 | 312 |
| Meadow Creek's Joanna | 2-10 | 98 | Nov | 847 | 38 | 2994 | 128 |
| s. Riveredge Alert's Leader | | d. Meadow Creek's Emily | | | | | |
| Meadow Creek's Jonquil | 2-9 | 305 | Oct | 303 | 17 | 6953 | 376 |
| Meadow Creek's Kandy | 2-2 | 47 | Nov | 850 | 37 | 1298 | 57 |
| s. Coldspring's B.R.Bandmaster | | d. Meadow Creek's Helen | | | | | |
| Meadow Creek's Katharine | 2-7 | 86 | Nov | 620 | 27 | 1948 | 75 |
| s. Coldspring's B.R.Bandmaster | | d. Meadow Creek's Hilda | | | | | |
| Meadow Creek's Katrine | 2-1 | 61 | Nov | 726 | 34 | 1495 | 69 |
| s. Coldspring's B.R.Bandmaster | | d. Meadow Creek's Elma | | | | | |
| Meadow Creek's Kay | 2-8 | 69 | Nov | 698 | 31 | 1544 | 67 |
| s. Coldspring's B.R.Bandmaster | | d. Meadow Creek's Heddie | | | | | |
| Meadow Creek's Kirsten | 2-5 | 51 | Nov | 931 | 39 | 1459 | 59 |
| s. Coldspring's B.R.Bandmaster | | d. Meadow Creek's Edna | | | | | |
| Meadow Creek's Lady Ida | 3-4 | 305 | Nov | 3 | | 6690 | 352 |
| KINSEY, JOHN P., SHAD BLOW FARM, TORRINGTON, CONN. ARHT | | | | | | | |
| ¶Chic's First Lady of Shad Blow | 1-11 | 271 | Oct | 693 | 38 | 7759 | 393 |
| *¶Coronation Phoebe | 7-7 | 184 | Oct | 857 | 46 | 8312 | 412 |
| s. Coronation Hector | | d. Coronation Premiere | | | | | |
| ¶Fairlawn K.Martha | 3-3 | 205 | Jul | 721 | 40 | 6395 | 349 |
| *¶Nyala Prince's Rosebud | 6-2 | 167 | Oct | 1181 | 65 | 8449 | 377 |
| s. Nyala Peerless Prince | | d. Nyala Supreme Rose | | | | | |
| ¶Shad Blow Imperial's Martha | 2-10 | 177 | Oct | 927 | 49 | 7048 | 329 |
| s. Northern Conrad's Imperial | | d. Sterlingold Martha | | | | | |
| *¶Shad Blow Kandy | 4-7 | 272 | Oct | 929 | 41 | 11305 | 511 |
| *¶Shad Blow Karrie | 4-11 | 137 | Oct | 992 | 43 | 5936 | 261 |
| s. Doral Farms King | | d. Sunny Lea Levity Claire | | | | | |
| *¶Shad Blow Kristine | 4-4 | 245 | Oct | 1006 | 53 | 11451 | 534 |
| ¶Shad Blow Linda | 2-8 | 360 | Jul | 642 | 38 | 10048 | 567 |
| ¶Shad Blow Lucette | 2-9 | 284 | Oct | 819 | 50 | 10026 | 523 |
| ¶Shad Blow Noble's Princess | 2-5 | 284 | Oct | 641 | 39 | 7788 | 403 |
| *¶Shad Blow Premium | 3-9 | 245 | Oct | 850 | 46 | 10044 | 494 |
| *¶Shad Blow Relma | 3-4 | 182 | Oct | 767 | 52 | 6483 | 360 |
| s. Sterlingold Renown | | d. Sterlingold Mandy | | | | | |
| ¶Shad Blow Rena | 2-4 | 304 | Aug | 792 | 42 | 9715 | 464 |
| ¶Shad Blow Rosalie | 2-9 | 229 | Aug | 811 | 40 | 7844 | 381 |
| ¶Shad Blow Rose | 2-8 | 244 | Oct | 614 | 37 | 7925 | 403 |
| *¶Sterlingold Myra | 7-2 | 165 | Oct | 771 | 49 | 6332 | 329 |
| s. Fairlawn Memior's Performer | | d. Coronation Glamour | | | | | |
| §KLAUb, CATHARINE E., SUNNY ACRES, CLINTON CORNERS, N. Y. ARHT | | | | | | | |
| Athlete's Joy | 2-0 | 273 | Oct | 483 | 27 | 6083 | 276 |
| Sunny Acres Actor's Glenda | 2-4 | 365 | Oct | 534 | 31 | 7687 | 423 |
| Sunny Acre's Actor's Ina | 1-11 | 205 | Aug | 531 | 28 | 4613 | 219 |
| Sunny Acres Actor's Kitchie | #2-5 | 322 | Jun | 636 | 32 | 7716 | 384 |
| Sunny Acres Actor's Libbette | 2-3 | 297 | Aug | 356 | 22 | 5096 | 271 |
| Sunny Acres Actor's Lil | 2-4 | 304 | Aug | 244 | 17 | 4610 | 258 |
| Sunny Acres Pal's Meribeth | 2-3 | 365 | Oct | 301 | 13 | 8308 | 362 |
| §KLEINHANS, JOSEPH B., DR. KLEINHANS FARM, HERBSTER, WIS. ARHT | | | | | | | |
| Troutwater K.M.Babe | 3-6 | 153 | Oct | 676 | 33 | 3770 | 191 |
| s. Troutwater K.Melody of Dr.K. | | d. Curtiss Candy Proud Babe | | | | | |
| Troutwater K.M.Callara | 2-4 | 335 | Oct | 362 | 18 | 6345 | 327 |
| Troutwater K.M.Lida | 3-1 | 321 | Oct | 594 | 35 | 7717 | 390 |
| §KNOTT, W. B. & SON, BONNEVILLE FARM, DINWIDDIE, VA. ARHT | | | | | | | |
| Bonneville Ben's Rose | 3-5 | 91 | Nov | 1101 | 45 | 3421 | 138 |
| s. Bonneville Bright Ben | | d. Whippernick's Osiris Rosalind | | | | | |
| *Bonneville Bright Grace | 3-9 | 190 | Nov | 596 | 32 | 5830 | 286 |
| *Bonneville Golden Milly | 3-9 | 103 | Nov | 1092 | 46 | 4247 | 184 |
| s. Milhaley of Marbert | | d. Walker's Golden Blossom | | | | | |
| Bonneville Levity Gertie | 3-5 | 77 | Nov | 1077 | 49 | 2827 | 143 |
| s. Langvalley Levity Forecast | | d. Wakefield Yeoman's Vera | | | | | |
| Bonneville Royal Princess | 3-8 | 91 | Nov | 973 | 43 | 3319 | 149 |
| s. Chieftain's Royal Prince | | d. Gypsy Girl's Patsy | | | | | |
| Bonneville Sally | 2-0 | 125 | Oct | 298 | 17 | 2250 | 113 |
| *Chieftain's Bonnie Belle | 6-2 | 244 | Nov | 715 | 37 | 9329 | 440 |
| *Molly's Ellen | 6-8 | 202 | Nov | 630 | 33 | 7131 | 277 |
| *Valor's Maxim Fawn Princess | 8-5 | 58 | Nov | 1686 | 75 | 3222 | 143 |
| s. Shell Castle Maxim Fawn | | d. White Star Maxina | | | | | |
| KURZROK, RAPHAEL & FELIX, APPLEDORE FARM, SOUTHBURY, CONN. ARHT | | | | | | | |
| Appledore's Deborah | 2-3 | 292 | Nov | 555 | 28 | 6771 | 333 |
| Appledore's Edna | 2-3 | 277 | Nov | 583 | 30 | 7709 | 353 |
| Appledore's Floradora | 2-5 | 65 | Nov | 860 | 35 | 1843 | 74 |
| s. McDonald Farms Fore Nelson | | d. Langstoon Ornament's Flora | | | | | |
| *Appledore's Joyce | 3-5 | 119 | Nov | 884 | 44 | 4270 | 198 |
| s. Spar Hill Gloria's Duke | | d. Twin Oaks Farm Janet | | | | | |
| Appledore's Mollie | 2-1 | 275 | Nov | 566 | 31 | 7393 | 326 |
| Appledore's Phoebe | 2-5 | 249 | Oct | 401 | 19 | 5858 | 267 |
| Appledore's Portia | 2-5 | 262 | Nov | 778 | 42 | 7520 | 360 |
| Appledore's Rose | 3-8 | 56 | Nov | 1305 | 60 | 2379 | 122 |
| s. Normandy Levity Prince | | d. Pebble Hill Cavalier's Belle | | | | | |
| Boulder Knoll Merry-Belle | 2-10 | 78 | Nov | 1006 | 46 | 2634 | 128 |
| s. Chedco Bellwether | | d. Boulder Knoll Bft.St.Melanie | | | | | |
| *¶Donniebrook's Nurse | 6-5 | 249 | Nov | 740 | 40 | 10157 | 496 |
| *¶Donniebrook's Question | 3-6 | 279 | Nov | 1111 | 60 | 12918 | 675 |
| *Donniebrook's Quota | 3-9 | 127 | Nov | 667 | 37 | 3816 | 202 |
| s. Lincoln Thunda | | d. Donniebrook's Model | | | | | |
| *Donniebrook's Quotient | 3-6 | 150 | Nov | 832 | 36 | 5628 | 239 |
| s. Lincoln Thunda | | d. Donniebrook's Leonore | | | | | |
| Donniebrook's Rose | 2-3 | 247 | Nov | 324 | 19 | 4989 | 251 |
| Glenburnie Warrior's Calm | 2-11 | 305 | Sep | 373 | 15 | 9113 | 465 |
| *¶Grassland Hiwood Dewstell | 3-8 | 161 | Nov | 1158 | 54 | 7166 | 314 |
| s. Butterfat Demonstrator | | d. Grassland Fair Stella | | | | | |
| *¶Law-Will Bright Pet | 6-6 | 229 | Nov | 1306 | 58 | 13247 | 551 |
| *¶Law-Will Countess Gem | 3-7 | 255 | Nov | 631 | 27 | 9590 | 370 |
| *Law-Will Phil-Armine | 3-3 | 232 | Nov | 533 | 25 | 7720 | 343 |
| *Law-Will Royal Grace | 3-5 | 305 | Nov | 200 | 10 | 7529 | 336 |
| *Pharos Watchman's Phyllinea | 7-8 | 188 | Nov | 860 | 43 | 7283 | 323 |
| §LARKIN, HARRY H., OLD MEADOW FARM, ORCHARD PARK, N. Y. ARHT | | | | | | | |
| Delwake Gab's Dandelion | 5-2 | 155 | Nov | 1031 | 62 | 6445 | 340 |
| s. Fairlawn Maxim's Gabriel | | d. Delwake Murial | | | | | |
| Delwake G.H.Pakeen | #4-7 | 334 | Oct | 363 | 20 | 11756 | 569 |
| *Delwake Governor's Hazelette | 5-8 | 160 | Nov | 733 | 41 | 6205 | 342 |
| s. Governor of Coventry | | d. Delwake Hazel | | | | | |
| Old Meadow Bernice | 3-8 | 305 | Nov | 351 | 24 | 10513 | 456 |
| Old Meadow Glorious | 5-5 | 359 | Nov | 492 | 28 | 12260 | 625 |
| Old Meadow Hopeful | 2-10 | 365 | Oct | 64 | 4 | 9374 | 494 |
| Old Meadow Iona | 3-11 | 260 | Nov | 371 | 25 | 7336 | 354 |
| Old Meadow Janice | 2-5 | 95 | Nov | 952 | 49 | 3332 | 161 |
| s. Locust Grove H.Actor | | d. Sterling Janice | | | | | |
| Old Meadow Jenaveve | 4-6 | 305 | Sep | 274 | 16 | 8839 | 441 |
| Old Meadow Jennifer | 2-11 | 116 | Nov | 800 | 38 | 3680 | 173 |
| s. Hominy Hill Draftsman | | d. Old Meadow Jenaveve | | | | | |
| *Old Meadow Jinny | 5-8 | 283 | Oct | 470 | 23 | 8349 | 367 |
| Old Meadow June | 2-5 | 143 | Nov | 884 | 47 | 4790 | 234 |
| s. Hominy Hill Draftsman | | d. Old Meadow Jinny | | | | | |
| Old Meadow Nanette | 2-7 | 100 | Nov | 868 | 42 | 2950 | 140 |
| s. Locust Grove H.Actor | | d. Locust Grove I.Netoria | | | | | |
| Old Meadow Netoria | 3-1 | 272 | Nov | 856 | 48 | 10779 | 500 |
| Old Meadow Poppy | 3-6 | 305 | Aug | 244 | 13 | 8929 | 416 |
| Old Meadow Sweetheart 2d | 3-5 | 287 | Nov | 378 | 23 | 8979 | 432 |
| Old Meadow Vicky | 2-4 | 65 | Nov | 1097 | 57 | 2296 | 124 |
| s. Locust Grove H.Actor | | d. Bondwick's Verna | | | | | |
| *Sterling Janice | 8-5 | 175 | Nov | 713 | 35 | 6189 | 271 |
| s. Count Sterling | | d. Sterling Julia | | | | | |
| Sterling Jinny | 8-9 | 64 | Nov | 1203 | 57 | 2751 | 126 |
| s. Oakwood Randodt | | d. Sterling Virginia Anne | | | | | |
| *Sterling Poppy | 8-0 | 164 | Nov | 858 | 43 | 5884 | 272 |
| s. Antietam Gypsy Count | | d. Dawn Popular | | | | | |
| Strongheart's Busy Bee | 7-11 | 96 | Sep | 978 | 40 | 3553 | 142 |
| s. Rosalind's Strongheart | | d. Dayboy's Busy Bee | | | | | |
| §LINDSTRAND, HARRY & DOROTHY McAFEE, McAFEE FARMS, BLUFFTON, IND. ARHT | | | | | | | |
| *McAfee Farms Foremost Dolly | 4-8 | 365 | Oct | 113 | 8 | 11736 | 535 |
| *McAfee Farms Foremost Polly | 4-5 | 305 | Nov | 46 | 2 | 11284 | 514 |
| McAfee Farms Foremost Prudence | 2-3 | 70 | Sep | 902 | 40 | 2228 | 98 |
| *McAfee Farms Foremost Quality | 3-3 | 365 | Oct | 127 | 6 | 12158 | 618 |
| *McAfee Farms Foremost Quarosa | 3-2 | 133 | Nov | 888 | 50 | 4796 | 248 |
| s. Foremost Footprint's Quaker | | d. Bolendale's Rosalie Reflection | | | | | |
| McAfee Farms Foremost Quebec | 2-3 | 192 | Nov | 936 | 42 | 7286 | 317 |
| McAfee Farms Foremost Quetzel | 2-4 | 365 | Nov | 250 | 16 | 9879 | 564 |
| McAfee Farms Foremost Quibby | 2-5 | 267 | Nov | 692 | 36 | 7644 | 368 |
| *McAfee Farms Foremost Quilla | 3-4 | 183 | Nov | 909 | 47 | 8252 | 375 |
| *McAfee Farms Foremost Quoquet | 3-5 | 183 | Nov | 869 | 44 | 7662 | 364 |
| McAfee Farms Foremost Rebecca | 2-1 | 91 | Nov | 829 | 37 | 2501 | 119 |
| s. Foremost J.C.'s Pilgrim | | d. Bolendale's Rosalie Reflection | | | | | |
| §MARSH, WILLIAM J., CATTARAUGUS, N. Y. ARHT | | | | | | | |
| Chapman's M-Bemar | 2-1 | 298 | Nov | 315 | 15 | 6908 | 310 |
| §McFARLAND, SAM B., ROBIN ROOST FARMS, LEBANON, TENN. | | | | | | | |
| *Clear Springs' Royal Carol | 5-5 | 258 | Nov | 655 | 36 | 8407 | 434 |
| Langmeadow Nellie | 3-1 | 303 | Nov | 490 | 29 | 7831 | 406 |
| *My Own Maxim Vivian | 6-2 | 305 | Sep | 215 | 9 | 9822 | 460 |
| Robin Roost Rex's Brenda | 2-4 | 305 | Sep | 584 | 36 | 6526 | 371 |
| Robin Roost Rex's Iolanthy | 2-3 | 305 | Aug | 216 | 12 | 6393 | 327 |
| Robin Roost Rex's Jeanette | 2-6 | 289 | Nov | 592 | 32 | 7594 | 384 |
| *Robin Roost Rose | 8-11 | 288 | Nov | 765 | 43 | 11406 | 593 |
| Robin Roost Valor's Gayette | 3-3 | 237 | Nov | 757 | 38 | 7903 | 366 |
| Robin Roost Valor's Iolanthy | #3-2 | 304 | Sep | 505 | 26 | 8263 | 388 |
| Robin Roost Valor's Margarett | 2-7 | 305 | Aug | 245 | 13 | 6505 | 335 |
| Robin Roost Valor's Princess | 3-2 | 241 | Nov | 776 | 42 | 8293 | 412 |
| Robin Roost Valor's Ruby | 3-6 | 223 | Nov | 760 | 39 | 7319 | 341 |
| Robin Roost Valor's Sara | 3-5 | 135 | Nov | 858 | 39 | 4199 | 186 |
| s. Fairlawn Actor's Valor | | d. Lendolure Reliance Sallie | | | | | |
| Robin Roost Val.'s Ilex | 2-10 | 183 | Nov | 730 | 37 | 5567 | 264 |
| s. Robin Roost Val.Robin | | d. Robin Roost Chester's Sly | | | | | |
| §MOORE, F. L. & WELLER, J. R., MILMOORE FARMS, FREMONT, OHIO. ARHT | | | | | | | |
| *Antietam Royal Faithful | 6-7 | 153 | Oct | 847 | 40 | 5504 | 241 |

| | | | | | | | | |
|---|---|---|---|---|---|---|---|---|
| *Conora Empress Tessie | 5-5 | 365 | Oct | 30 | 1 | 16062 | 869 |
| Milmoore's A.Faithful | 4-2 | 48 | Oct | 1323 | 49 | 2054 | 77 |
| s. Hominy Hill Aristocrat | | d. Kitchener Fearless Faithful | | | | | |
| *Milmoore's A.Malinda | 5-8 | 115 | Oct | 941 | 40 | 3934 | 170 |
| s. Hominy Hill Aristocrat | | d. Curtiss Candy P.Maiden | | | | | |
| *Milmoore's A.Millie Jane | 6-2 | 240 | Oct | 1072 | 53 | 11257 | 497 |
| Milmoore's H.Karen | 2-2 | 117 | Oct | 794 | 33 | 3263 | 135 |
| s. Riegeldale Emory's Heir | | d. Milmoore's A.Karen | | | | | |
| Milmoore's H.Narcissus | 2-5 | 146 | Oct | 771 | 37 | 4721 | 211 |
| Milmoore's H.Pride | 2-3 | 125 | Oct | 749 | 36 | 3712 | 161 |
| s. Riegeldale Emory's Heir | | d. Milmoore's A.Pride | | | | | |
| Milmoore's O.Feather | 2-1 | 305 | Oct | 244 | 14 | 8432 | 407 |
| Milmoore's O.Geraldine | 2-4 | 175 | Oct | 689 | 38 | 4935 | 246 |
| Milmoore's O.Kathe | 2-2 | 305 | Aug | 565 | 35 | 7430 | 399 |
| Milmoore's Olinda | 2-1 | 119 | Oct | 787 | 41 | 3448 | 162 |
| s. McDonald Farms Steadfast Odin | | d. Milmoore's A.Malinda | | | | | |
| Milmoore's O.Malinda | 3-3 | 209 | Oct | 886 | 41 | 8072 | 361 |
| Milmoore's O.Maxine | 2-2 | 183 | Oct | 586 | 29 | 4415 | 188 |
| Milmoore's O.Mimi | 2-2 | 305 | Sep | 424 | 23 | 10615 | 471 |
| Milmoore's O.Monita | 3-8 | 200 | Oct | 756 | 41 | 7118 | 327 |
| *Milmoore's O.Pride | 3-7 | 52 | Sep | 1113 | 49 | 2052 | 83 |
| s. McDonald Farms Steadfast Odin | | d. Milmoore's A.Pride | | | | | |
| Milmoore's O.Roselyn | #2-2 | 292 | Sep | 62 | 3 | 4770 | 221 |
| Milmoore's O.Zada | 2-5 | 219 | Oct | 745 | 38 | 7271 | 323 |
| Milmoore's O.Zandra | 2-2 | 305 | Sep | 403 | 23 | 8637 | 415 |
| §MORRIS, ROBERT H., BROOKFORD FARM, ROLLINSFORD, N. H. ARHT | | | | | | | |
| *Brookford Franchette | 4-2 | 72 | Nov | 981 | 44 | 2430 | 116 |
| s. Flying Horse Double General | | d. Free France | | | | | |
| Brookford Lady Helen | 2-9 | 289 | Nov | 721 | 40 | 9582 | 449 |
| *Brookford Princess Beta | 4-5 | 75 | Nov | 1276 | 58 | 3247 | 145 |
| s. Flying Horse Double General | | d. Brookford Princess Alpha | | | | | |
| Brookford Princess Julia | 4-11 | 221 | Nov | 597 | 29 | 7742 | 346 |
| *Brookford's Autumn Promise | 5-2 | 305 | Nov | 16 | | 9186 | 439 |
| Brookford's Beatrice | 2-7 | 69 | Nov | 931 | 41 | 2131 | 95 |
| s. Flying Horse Ranfurly Beacon | | d. Freedom's Snow Queen | | | | | |
| *Brookford Singing Diana | 3-5 | 189 | Nov | 494 | 26 | 4916 | 246 |
| Brookford's Posey | 3-2 | 305 | Aug | 293 | 16 | 8268 | 423 |
| Brookford Sweetbriar | 3-1 | 105 | Nov | 590 | 30 | 2305 | 102 |
| s. Flying Horse Ranfurly Beacon | | d. Meadow Croft Fern | | | | | |
| *Freedom's Snow Queen | 7-3 | 291 | Nov | 710 | 34 | 10851 | 504 |
| *Sunnyfields Melody | 6-7 | 84 | Nov | 1104 | 38 | 3469 | 128 |
| s. Meadow Croft Bud | | d. Meadow Croft April | | | | | |
| §MOXON, A. H. W., MOUNT LEHMAN, BRITISH COLUMBIA, CANADA. | | | | | | | |
| Fer-Manor Marlene | #2-4 | 267 | Dec | 193 | 12 | 7523 | 379 |
| §NEW JERSEY AGRICULTURAL EXPERIMENT STATION, SUSSEX, N. J. | | | | | | | |
| *NJES Beacon Neda Teresina | 4-10 | 365 | Oct | 603 | 28 | 15393 | 677 |
| §ONLEY, W. T. CANNING COMPANY, NORTHFIELD FARM, SNOW HILL, MD. ARHT | | | | | | | |
| Northfield B.Bunkie | 2-5 | 70 | Nov | 775 | 34 | 1826 | 75 |
| s. Brays Island Hornet | | d. Northfield H.Bunny | | | | | |
| Northfield B.Phyllis | 2-5 | 55 | Nov | 862 | 40 | 1589 | 74 |
| s. Brays Island Hornet | | d. Northfield's A.Primrose | | | | | |
| Northfield D.Hilda | 2-4 | 50 | Nov | 846 | 30 | 1389 | 50 |
| s. Northfield Jim Dandy | | d. Fairlawn Peerless Donna | | | | | |
| Northfield H.Charlot | 2-11 | 123 | Nov | 697 | 36 | 3071 | 152 |
| Northfield H.Iva | 2-11 | 142 | Nov | 780 | 33 | 3953 | 158 |
| *Northfield H.Marleen | 4-2 | 257 | Nov | 667 | 39 | 8475 | 450 |
| Northfield I.Beatrice | 2-4 | 84 | Nov | 812 | 34 | 2258 | 92 |
| s. Coldspring's B.R.Imperial | | d. Northfield C.Betsy | | | | | |
| Northfield I.Beverly | 2-3 | 129 | Nov | 822 | 44 | 4066 | 183 |
| Northfield I.Cherrio | 2-5 | 138 | Nov | 817 | 40 | 4170 | 192 |
| Northfield I.Junebug | 2-4 | 185 | Nov | 758 | 42 | 5843 | 278 |
| Northfield I.Trudy | 2-6 | 286 | Nov | 787 | 35 | 9111 | 359 |
| Northfield J.Carmen | 2-5 | 87 | Nov | 767 | 34 | 2267 | 97 |
| s. Fairlawn F.P.Joffre | | d. Northfield Charmante | | | | | |
| *Northfield J.Penny | 3-6 | 251 | Nov | 669 | 31 | 7754 | 342 |
| Northfield Noble Girl | 2-4 | 132 | Nov | 738 | 34 | 3427 | 146 |
| §PRENTICE, MARY ANN, PLYMOUTH, MASS. ARHT | | | | | | | |
| Ben Tulloch Ideal Blossom | 2-11 | 164 | Oct | 1134 | 58 | 6379 | 275 |
| PRICE, S. C., COLDSPRINGS FARMS, CONYNGHAM, PA. | | | | | | | |
| *¶Coldspring's B.R.Betty | 4-0 | 288 | Nov | 434 | 24 | 11092 | 542 |
| ¶Coldspring's B.R.Cora | 2-2 | 364 | Nov | 523 | 32 | 10567 | 546 |
| ¶Coldspring's B.R.Francella | 2-8 | 160 | Nov | 1120 | 59 | 6610 | 309 |
| ¶Coldspring's B.V.Beautiful | 2-7 | 365 | Aug | 353 | 18 | 11921 | 566 |
| ¶Coldspring's B.V.Clarabell | 3-0 | 279 | Nov | 567 | 36 | 8945 | 478 |
| ¶Coldspring's B.V.Dolly | 2-2 | 98 | Nov | 1109 | 66 | 3774 | 217 |
| s. Coldspring's Beauty's Valor | | d. Coldspring's Dotty | | | | | |
| *¶Coldspring's B.V.Freda | 3-10 | 365 | Nov | 364 | 26 | 15599 | 882 |
| ¶Coldspring's Nobles Irnett | 2-8 | 361 | Nov | 784 | 42 | 12270 | 572 |
| *¶Coldspring's Noble's Isabel | 5-11 | 365 | Oct | 192 | 12 | 13114 | 655 |
| *¶Coldspring's R.Beauty | 8-8 | 365 | Oct | 392 | 22 | 11507 | 632 |
| ¶Mulhocaway Lovely Fantasy | 3-11 | 365 | Sep | 124 | 6 | 12318 | 684 |
| §RAWLS, J. C., SOUTHAMPTON GUERNSEY FARM, FRANKLIN, VA. ARHT | | | | | | | |
| Southampton M.Annette | 2-9 | 297 | Nov | 411 | 21 | 6242 | 284 |
| Southampton Maxim Ruth | 3-5 | 63 | Nov | 1070 | 59 | 2271 | 122 |
| s. Southampton Maxim | | d. Southampton R.M.Ruth | | | | | |
| Southampton Max Susie | 2-2 | 88 | Nov | 626 | 38 | 1960 | 105 |
| s. Bayville Maxmost | | d. Southampton M.Suzanne | | | | | |
| Southampton M.Dazzle | 2-1 | 67 | Nov | 932 | 41 | 2060 | 92 |
| s. Southampton Maxim | | d. Belnemus H.Ray | | | | | |
| Southampton M.Duchess | 2-6 | 138 | Nov | 913 | 44 | 4333 | 187 |
| s. Southampton Maxim | | d. Rose Valley's Lady | | | | | |
| *Southampton Miranda | 5-8 | 202 | Nov | 867 | 39 | 7778 | 334 |
| Southampton M.Sparkle | 2-7 | 144 | Nov | 638 | 31 | 4228 | 193 |
| s. Southampton Maxim | | d. Southampton Suzette | | | | | |
| Southampton N.Blossom | 2-5 | 137 | Nov | 696 | 33 | 3684 | 180 |
| s. Southampton Noble | | d. Sheppard Farm's Pretty Blossom | | | | | |
| Southampton N.Dassel | 2-5 | 219 | Nov | 899 | 43 | 7822 | 365 |
| Southampton N.Della | 2-4 | 221 | Nov | 631 | 32 | 5917 | 274 |
| Southampton Noble Buttercup | 2-3 | 89 | Nov | 934 | 40 | 2550 | 112 |
| s. Southampton Noble | | d. Southampton Maxim's Buttercup | | | | | |
| Southampton N.Pat | 2-2 | 72 | Nov | 956 | 45 | 2196 | 104 |
| s. Southampton Noble | | d. Southampton Sapho | | | | | |
| §ROSEN, JOHN, TWIN SILOS FARM, GARDENVILLE, PA. ARHT | | | | | | | |
| Alice of Wilgorlan Farms | 2-1 | 139 | Nov | 667 | 36 | 3616 | 181 |
| s. Wilgorlan Farms Coronet | | d. Daisy's Final of Warriston | | | | | |
| *Green Hill's Floe | 6-1 | 229 | Nov | 711 | 37 | 8125 | 371 |
| Lauxmont Financier's Moola | 3-9 | 40 | Sep | 962 | 44 | 1292 | 59 |
| s. Woodacres Royal Financier | | d. Caldwell Place Alice | | | | | |
| *Lauxmont Virginia Mayo | 3-8 | 130 | Nov | 737 | 30 | 4852 | 194 |
| s. Fairlawn Actor's Lauxmont | | d. Landhome Actor's Jeanette | | | | | |
| Twin Silos Grandeur Buttercup | 2-1 | 198 | Sep | 760 | 40 | 5811 | 268 |
| Twin Silos Grandeur Imogene | 2-1 | 92 | Sep | 791 | 45 | 2711 | 143 |
| s. Wilgorlan Farms Grandeur | | d. Wilgorlan Farms Ivy | | | | | |
| *Twin Silo's Valson Hazel | #3-1 | 271 | Aug | 16 | | 7758 | 377 |
| *Twin Silo's Valson Hazel | 3-11 | 44 | Nov | 1217 | 54 | 1740 | 78 |
| s. Fritzlyn Valson | | d. Green Hill's Floe | | | | | |
| Victory's Begonia of Millside | 4-4 | 305 | Sep | 238 | 10 | 9888 | 435 |
| *Wilgorlan Farms Ivy | 6-5 | 42 | Nov | 1275 | 71 | 1744 | 98 |
| s. Gardenville Coronation King | | d. Horse Shoe F.Irene | | | | | |
| *Wilgorlan Farms Julia | 3-11 | 238 | Nov | 709 | 43 | 8773 | 449 |
| *Wilgorlan Farms Pandora | 5-9 | 49 | Nov | 1214 | 59 | 1972 | 97 |
| s. Gardenville Coronation King | | d. Chenar's Crusader's Prudence | | | | | |
| *Windy Hill Farms Denise | 3-8 | 259 | Nov | 452 | 26 | 7633 | 372 |
| §SCHEPFLIN, PAUL E. & PRIDDY, PAUL, WILEMA FARMS, FREMONT, OHIO. ARHT | | | | | | | |
| Lilac Lawn Constant Tranquil | 8-3 | 19 | Nov | 771 | 43 | | |
| s. Gray Haven Argo's Constant | | d. Lilac Lawn's Portia Content | | | | | |
| Wilema's Old Rose | 2-5 | 292 | Sep | 247 | 18 | 6687 | 361 |
| Wilema's Olivette | #2-2 | 184 | Aug | 392 | 22 | 4678 | 217 |
| Wilema's Olivine | 2-5 | 281 | Nov | 439 | 23 | 8069 | 375 |
| Wilema's Opaline | 2-2 | 261 | Nov | 250 | 16 | 6276 | 294 |
| Wilema's Orchis | 2-5 | 77 | Nov | 770 | 37 | 2138 | 100 |
| s. McDonald Farms Steadfast Odin | | d. Wilema's Letha | | | | | |
| Wilema's Oretta | #2-3 | 268 | Aug | 46 | 2 | 5644 | 264 |
| Wilema's Orila | 2-3 | 124 | Nov | 590 | 35 | 3307 | 167 |
| s. McDonald Farms Steadfast Odin | | d. Wilema's Kolleen | | | | | |
| §SCOTT, W. H. & BRIDGES, GORDON W., HUNTERDALE FARMS, FRANKLIN, VA. ARHT | | | | | | | |
| Hunterdale Golden Dassel | 2-4 | 365 | Oct | 629 | 38 | 10599 | 563 |
| *Hunterdale Golden Edna | 4-8 | 303 | Nov | 703 | 40 | 10140 | 524 |
| Hunterdale Golden Hazel | 2-5 | 277 | Nov | 512 | 32 | 6724 | 346 |
| Hunterdale Golden Helena | 2-11 | 365 | Nov | 142 | 10 | 7605 | 448 |
| *Hunterdale Golden Isabella | 6-5 | 291 | Nov | 603 | 36 | 9110 | 445 |
| Hunterdale Golden Kora | 2-5 | 226 | Nov | 645 | 34 | 6273 | 285 |
| *Hunterdale Golden Laurie | 5-4 | 319 | Nov | 451 | 28 | 10115 | 505 |
| Hunterdale Golden Queen | 2-8 | 258 | Nov | 590 | 40 | 7152 | 410 |
| *Hunterdale Golden Rose | 5-7 | 331 | Nov | 608 | 39 | 10888 | 601 |
| Hunterdale Golden Susan | 2-1 | 61 | Nov | 799 | 38 | 1673 | 79 |
| s. Hunterdale Golden Maxim | | d. Maxim's Gay Susie | | | | | |
| Hunterdale Marie's Floral | #2-9 | 348 | May | 685 | 39 | 9896 | 538 |
| Hunterdale Master's Beauty | 2-8 | 60 | Nov | 815 | 40 | 1644 | 79 |
| s. Hunterdale Master Maxim | | d. Hunterdale Knight's Dale | | | | | |
| Hunterdale Master's Charm | 2-7 | 365 | Aug | 167 | 8 | 10435 | 540 |
| Hunterdale Master's Cinderella | 2-7 | 101 | Nov | 785 | 40 | 3023 | 146 |
| s. Hunterdale Master Maxim | | d. Hunterdale Knight's Hope | | | | | |
| Hunterdale Masters Duchess | 2-9 | 365 | Aug | 585 | 32 | 8881 | 476 |
| Hunterdale Master's Flapper | 2-3 | 365 | Nov | 282 | 19 | 9078 | 517 |
| Hunterdale Master's Genetta | 2-4 | 365 | Oct | 467 | 27 | 10369 | 563 |
| Hunterdale Master's Lady | 2-4 | 365 | Nov | 542 | 36 | 10145 | 569 |
| Hunterdale Master's Peg | 2-7 | 89 | Nov | 620 | 31 | 2067 | 104 |
| s. Hunterdale Master Maxim | | d. Resolute's Maxim's Queen | | | | | |
| Hunterdale Maxim Hazel | 2-1 | 97 | Nov | 804 | 44 | 2912 | 147 |
| s. Hunterdale Golden Maxim | | d. Linwood Maxim Lady | | | | | |
| §SHOAL FALLS FARM, INCORPORATED, HENDERSONVILLE, N. C. ARHT | | | | | | | |
| *Belmont View Primer's Geneva | 4-6 | 153 | Nov | 756 | 42 | 5832 | 311 |
| s. Brays Island Bon-Ton's Primer | | d. Patricia of Belmont View | | | | | |
| Locust Grove Melinda Columbine | 2-4 | 305 | Sep | 161 | 9 | 8874 | 496 |
| *Mahwin Farms Buttercup | 12-5 | 237 | Nov | 806 | 51 | 8554 | 496 |
| *Milton Farms Harry's Berdie | 5-1 | 59 | Nov | 1294 | 56 | 2561 | 124 |
| s. Sky Brook Medford's King Harry | | d. Milton Farms Queen | | | | | |
| Shoal Falls Gay Bell | 2-2 | 245 | Oct | 859 | 40 | 8402 | 465 |
| Shoal Falls Gay Darleen | 2-4 | 240 | Oct | 778 | 49 | 6705 | 403 |
| Shoal Falls Gay Dora | 3-4 | 142 | Nov | 753 | 44 | 4747 | 244 |
| s. Shoal Falls Gay Lad | | d. Shoal Falls Golden Kilda | | | | | |
| Shoal Falls Gay Eleanor | 2-1 | 71 | Nov | 786 | 42 | 1799 | 90 |
| s. Shoal Falls Gay Lad | | d. Milton Farms Sally | | | | | |
| Shoal Falls Gay Frances | 3-3 | 50 | Nov | 1022 | 49 | 1740 | 82 |
| s. Shoal Falls Gay Lad | | d. Fanning Fields Maxim Mildred | | | | | |
| Shoal Falls Gay Graceful | 3-3 | 197 | Nov | 702 | 43 | 6424 | 349 |
| Shoal Falls Gay Rose | 2-1 | 301 | Sep | 623 | 39 | 7176 | 441 |
| Shoal Falls Gay Rush | 2-0 | 97 | Nov | 622 | 37 | 2140 | 111 |
| s. Shoal Falls Gay Lad | | d. Cesor Maxim's Irene | | | | | |
| *Shoal Falls Golden Annabelle | 5-11 | 106 | Nov | 804 | 45 | 3422 | 162 |
| s. Shoal Falls Golden Maxim | | d. Cedarock Annabelle | | | | | |
| Shoal Falls Golden Esther | 2-1 | 35 | Nov | 918 | 44 | 1051 | 50 |
| s. Shoal Falls Golden Maxim | | d. Ideal Daisy of Arnold Manor | | | | | |
| *Shoal Falls Golden Flapper | 5-5 | 136 | Nov | 1211 | 76 | 6654 | 354 |
| s. Shoal Falls Golden Maxim | | d. Fairlawn Maxim's Happy Girl | | | | | |
| *Shoal Falls Golden Flirt | 5-6 | 248 | Nov | 677 | 35 | 8850 | 409 |
| *Shoal Falls Golden Gail | 5-4 | 255 | Nov | 535 | 30 | 8096 | 372 |
| *Shoal Falls Golden Jean | 4-8 | 209 | Nov | 793 | 53 | 8630 | 440 |
| *Shoal Falls Golden Rita | 3-2 | 303 | Nov | 847 | 54 | 12637 | 685 |
| Shoal Falls Holliknoll Beauty | 2-3 | 275 | Nov | 787 | 48 | 9215 | 545 |
| *Shoal Falls Princess Nola | 5-2 | 143 | Nov | 978 | 57 | 5903 | 321 |
| s. Bournedale La Noce's Prince | | d. Fanning Fields Maxim Niobe | | | | | |
| Sonnylaine Coronet Velba | 6-9 | 237 | Nov | 315 | 22 | 5498 | 318 |
| §STEVENS BROTHERS, EDGEWOOD FARM, NORTH ANDOVER, MASS. | | | | | | | |
| Edgewood Hijacks Actress | 3-5 | 227 | Nov | 879 | 50 | 8548 | 401 |
| Edgewood Hijack's Dot | 4-2 | 226 | Nov | 934 | 50 | 8260 | 395 |
| Edgewood Hijacks Glory | 3-3 | 229 | Nov | 866 | 54 | 7762 | 425 |
| Edgewood Hijack's Lady | 4-5 | 218 | Nov | 869 | 59 | 8196 | 465 |
| Edgewood Hijack's Thelma | 4-5 | 222 | Nov | 952 | 52 | 8712 | 432 |
| Edgewood Hollistans Charlene | 3-8 | 255 | Nov | 799 | 42 | 9579 | 441 |
| Edgewood Hollistans Dutchess | 2-3 | 149 | Nov | 895 | 47 | 4759 | 226 |
| s. Flying Horse Fair Hollistan | | d. Edgewood Farms Heloise | | | | | |
| Edgewood Hollistans Lady | 3-2 | 109 | Nov | 968 | 47 | 3783 | 167 |
| s. Flying Horse Fair Hollistan | | d. Edgewood President's Angeline | | | | | |
| Edgewood Hollistans Maid | 2-8 | 68 | Nov | 1230 | 57 | 2727 | 127 |
| s. Flying Horse Fair Hollistan | | d. Edgewood Peer's Ultaine | | | | | |
| Edgewood King's Vivian | 6-2 | 121 | Nov | 1241 | 61 | 5301 | 247 |
| s. Flying Horse Colonel's King | | d. Edgewood Farm's Ilenola | | | | | |
| Edgewood Parson's Charming | 5-5 | 122 | Nov | 1104 | 55 | 5253 | 219 |
| s. Charlescote Parson | | d. Edgewood Columbine's Charm | | | | | |
| Edgewood Peer's Alta | 3-4 | 136 | Nov | 1056 | 57 | 5587 | 265 |
| s. Rockingham Ultra Peer | | d. Edgewood Ideal's Maybloom | | | | | |

| | | | | | | | | |
|---|---|---|---|---|---|---|---|---|
| Edgewood Peers Azalea | 2-8 | 122 | Nov | 874 | 48 | 3837 | 190 | |
| s. Rockingham Ultra Peer | | d. Edgewood Royal's Daffodil | | | | | | |
| Edgewood Peer's Janet | 5-5 | 106 | Nov | 1094 | 58 | 4395 | 224 | |
| s. Rockingham Royal Peer | | d. Edgewood Wild Rose | | | | | | |
| Edgewood Royal's Frolic | 3-3 | 159 | Nov | 1086 | 56 | 6521 | 285 | |
| s. Forges Prince Royal | | d. Edgewood Peer's Waterwitch | | | | | | |
| Edgewood Royals Goldy | 2-5 | 122 | Nov | 993 | 50 | 4338 | 196 | |
| s. Forges Prince Royal | | d. Edgewood Hijack's Thelma | | | | | | |
| Edgewood Royals Ilena | 2-9 | 141 | Nov | 923 | 43 | 4655 | 203 | |
| s. Forges Prince Royal | | d. Edgewood King's Lena | | | | | | |
| Edgewood Royals Incense | 2-8 | 88 | Nov | 1039 | 45 | 3089 | 128 | |
| s. Forges Prince Royal | | d. Edgewood King's Reliola | | | | | | |
| §STRINGFELLOW, W. B. & SON, HILLBRIGHT FARM, CHESTER, S. C. ARHT | | | | | | | | |
| Barber's Beauty | 2-6 | 305 | Aug | 79 | 3 | 9608 | 444 | |
| Beaver Creek H.A.Mozelle | 4-5 | 278 | Nov | 534 | 25 | 9293 | 395 | |
| *Breeze Haven Plowman's Dot | 5-5 | 305 | Nov | 23 | 1 | 7429 | 358 | |
| *Green Fields Appin Bessie | 5-0 | 143 | Nov | 572 | 27 | 5012 | 210 | |
| s. Appin's Jeweler | | d. Appin's Oxford's Ida | | | | | | |
| Hillbright Beth | 2-11 | 41 | Nov | 1073 | 51 | 1450 | 69 | |
| s. McDonald Farms Pre Old Guard | | d. Hillbright Princess Peggy | | | | | | |
| Hillbright Bright King's Omega | 2-8 | 273 | Jul | 449 | 25 | 5667 | 287 | |
| *Hillbright Coronet Charm | 5-11 | 305 | Jul | 139 | 6 | 7569 | 354 | |
| Hillbright Coronet Lady | 3-5 | 305 | Aug | 422 | 20 | 9241 | 438 | |
| Hillbright Country Girl | 3-2 | 305 | Oct | 204 | 11 | 8549 | 388 | |
| Hillbright Dot Faithful | 3-2 | 15 | Nov | 456 | 21 | | | |
| s. J.C.'s Leader | | d. Breeze Haven Plowman's Dot | | | | | | |
| Hillbright Farms Blueblood | 3-1 | 305 | Nov | 24 | 1 | 10067 | 488 | |
| Hillbright Farms Harriet | 3-2 | 244 | Nov | 719 | 41 | 8006 | 380 | |
| Hillbright Farms Josephine | 2-5 | 305 | Aug | 117 | 5 | 8126 | 365 | |
| Hillbright Hannah | 2-11 | 41 | Nov | 941 | 46 | 1272 | 63 | |
| s. McDonald Farms Pre Old Guard | | d. Majesty's Jeanie | | | | | | |
| Hillbright Lady Belle | 3-2 | 305 | Oct | 591 | 39 | 9692 | 489 | |
| Hillbright Maxim Delight | 5-2 | 238 | Nov | 424 | 22 | 6340 | 284 | |
| Hillbright Maxim Irene | 4-6 | 305 | Nov | 260 | 15 | 8969 | 417 | |
| Hillbright Maxim Ruby | 6-5 | 287 | Nov | 343 | 19 | 6178 | 287 | |
| Hillbright Noble Gladness | 2-8 | 305 | Oct | 371 | 16 | 7725 | 346 | |
| Hillbright Peerless Girl | 2-10 | 305 | Jun | 33 | 1 | 5661 | 296 | |
| Hillbright Peerless Sally | 3-1 | 305 | Jul | 94 | 5 | 6999 | 363 | |
| Hillbright Predictor's Fancy | 2-5 | 65 | Nov | 876 | 43 | 2087 | 104 | |
| s. Grand View B.Predictor Premier | | d. Hillbright Fancy | | | | | | |
| Knightdale No Max's Cornelia | 6-8 | 278 | Nov | 288 | 16 | 8010 | 379 | |
| Nell Roosevelt of Crab Orchard | 7-5 | 305 | Jul | 229 | 13 | 6987 | 393 | |
| Old Guard Jane's Rose | 2-6 | 305 | Oct | 279 | 16 | 9515 | 457 | |
| Patrinia of Woodside Farm | 2-8 | 305 | Nov | 122 | 7 | 8476 | 434 | |
| Polly's M.Clara | 2-4 | 56 | Nov | 919 | 46 | 1689 | 85 | |
| s. McDonald Farms Pre Old Guard | | d. Main Stay's Polly | | | | | | |
| Sundown Farm's Dot | 2-11 | 305 | Jun | 481 | 23 | 9970 | 475 | |
| Sundown Farm's Lady | 2-4 | 305 | Aug | 54 | 2 | 9405 | 450 | |
| Valentine of Woodside Farm | 2-7 | 41 | Nov | 804 | 37 | 1143 | 53 | |
| s. Hillbright Prince Maxim | | d. Fan of Woodside Farm | | | | | | |
| §VAN DYKE, A. A. & CLEVE J., VAN DYKE GUERNSEY FARMS, SAINT PAUL, MINN. ARHT | | | | | | | | |
| Boy Drummer's Lou | 2-8 | 282 | Oct | 415 | 25 | 5790 | 308 | |
| *Cleve Drummer's Luetta | 5-2 | 284 | Sep | 643 | 26 | 10033 | 434 | |
| Quality Park Farm's Beauty | #5-5 | 357 | Mar | 10 | | 6883 | 315 | |
| Van Dyke Birth Day | #2-4 | 269 | Jun | 180 | 9 | 5318 | 253 | |
| Van Dyke Double Sheik Lassie | 2-5 | 365 | Oct | 224 | 11 | 8319 | 407 | |
| Van Dyke Drummer's Dawn | 2-7 | 365 | Sep | 449 | 27 | 7385 | 374 | |
| Van Dyke Drummer's March Rose | 2-8 | 365 | Sep | 82 | 5 | 8258 | 472 | |
| *Van Dyke Drummer's Rosealine | 4-3 | 305 | Aug | 464 | 28 | 10432 | 489 | |
| Van Dyke General's Ella Lady | 2-2 | 65 | Oct | 839 | 34 | 1911 | 80 | |
| s. Flying Horse Lady's General | | d. Van Dyke Sheik's Ella May | | | | | | |
| Van Dyke General's Gem | #2-6 | 361 | Oct | 135 | 8 | 7614 | 359 | |
| Van Dyke General's Goldie | 2-4 | 65 | Oct | 657 | 30 | 1452 | 68 | |
| s. Flying Horse Lady's General | | d. Van Dyke Levity Gold | | | | | | |
| Van Dyke General's Jewel | 2-5 | 305 | Jul | 183 | 8 | 8712 | 369 | |
| Van Dyke General's La Vivian | #2-2 | 357 | Sep | 194 | 13 | 7454 | 371 | |
| Van Dyke General's Maggy | 2-1 | 59 | Oct | 880 | 37 | 1723 | 73 | |
| s. Flying Horse Lady's General | | d. Van Dyke Bootes Margaret | | | | | | |
| Van Dyke General's Pride | 2-3 | 328 | Oct | 285 | 17 | 7040 | 337 | |
| Van Dyke H.Lindsay's Mimsie | 2-0 | 123 | Oct | 451 | 25 | 2507 | 120 | |
| s. Locust Grove H.Lindsay | | d. Glenmary's Mimsie | | | | | | |
| Van Dyke H.Lindsay's Vivian | 1-9 | 232 | Oct | 637 | 31 | 6778 | 286 | |
| Van Dyke Index Lou | #2-5 | 339 | Sep | 42 | 2 | 8897 | 444 | |
| Van Dyke Ivan Beatricia | 2-6 | 365 | Oct | 262 | 17 | 8765 | 473 | |
| Van Dyke Ivan Kate | 2-9 | 275 | Oct | 342 | 22 | 6454 | 325 | |
| Van Dyke Lad's Ellen | 1-9 | 107 | Oct | 640 | 33 | 2740 | 122 | |
| s. Van Dyke General's Lad | | d. Van Dyke Royal Ellen | | | | | | |
| *Van Dyke Levity Bernna | #7-3 | 256 | Sep | 69 | 3 | 8807 | 372 | |
| *Van Dyke Levity Caryl | 4-7 | 305 | Sep | 457 | 26 | 10776 | 460 | |
| *Van Dyke Levity Lassie | 5-5 | 85 | Oct | 1241 | 57 | 3779 | 157 | |
| s. Wey Acres Levity Fancier | | d. Van Dyke Master's Lassie | | | | | | |
| *Van Dyke Master's Edyth | #6-10 | 345 | Oct | 43 | 2 | 12473 | 554 | |
| *Van Dyke Master's Flower | 7-3 | 305 | Sep | 38 | 2 | 10502 | 460 | |
| *Van Dyke Master's Lucky Lass | 6-8 | 123 | Oct | 998 | 48 | 5003 | 235 | |
| s. Flying Horse Master's Bell Boy | | d. Van Dyke Sheik's Lass | | | | | | |
| Van Dyke Pat's Golden Girl | 1-11 | 305 | Sep | 138 | 7 | 4311 | 217 | |
| Van Dyke Pat's Mary Lou | 2-1 | 292 | Oct | 314 | 21 | 5150 | 272 | |
| *Van Dyke Royal Gladys | 8-4 | 174 | Oct | 535 | 27 | 5770 | 215 | |
| Van Dyke Sheik Eventide | 2-3 | 365 | Oct | 12 | | 6569 | 341 | |
| Van Dyke Sheik I.Mary Lou | 2-1 | 156 | Oct | 525 | 27 | 3654 | 167 | |
| Van Dyke Sheik I.May | 2-3 | 58 | Oct | 800 | 38 | 1479 | 71 | |
| s. Van Dyke Sheik's Index | | d. Van Dyke Levity Duplicate | | | | | | |
| Van Dyke Sheik I.Patricia | 2-5 | 46 | Oct | 806 | 33 | 1191 | 48 | |
| s. Van Dyke Sheik's Index | | d. Van Dyke Drummer's Beatricia | | | | | | |
| *Van Dyke Sheik's Ella May | 6-11 | 147 | Oct | 861 | 45 | 6190 | 275 | |
| s. Pine Manor Sheik | | d. Van Dyke Sequel Ella May | | | | | | |
| Van Dyke Sheik's Gold Nugget | #2-9 | 271 | Sep | 261 | 15 | 5770 | 281 | |
| *Van Dyke Sheik's Happy Girl | 6-1 | 239 | Oct | 1085 | 49 | 10320 | 476 | |
| Van Dyke Sheik's Janice | 2-5 | 361 | Oct | 388 | 21 | 6040 | 331 | |
| Van Dyke Sheik's Lady Index | 2-7 | 305 | Aug | 262 | 15 | 7323 | 357 | |
| *Van Dyke Sheik's Lass | 11-5 | 123 | Oct | 1133 | 58 | 5347 | 238 | |
| s. Pine Manor Sheik | | d. Van Dyke Bootes' Lass | | | | | | |
| Van Dyke Sheik's Luetta Cleve | 2-1 | 240 | Oct | 346 | 22 | 5035 | 260 | |
| Van Dyke Sheik's Maggie | 2-7 | 365 | Sep | 394 | 20 | 7457 | 354 | |
| Van Dyke Sheik's Peg | 2-4 | 365 | Sep | 318 | 18 | 8604 | 428 | |
| *Van Dyke Sheik's Pet | 5-7 | 267 | Aug | 863 | 44 | 9480 | 450 | |
| Van Dyke Sheik's Pretty | 2-3 | 282 | Sep | 466 | 24 | 6977 | 310 | |
| Van Dyke Sheik's Rosalie | 2-6 | 305 | Aug | 29 | 1 | 7581 | 372 | |
| Van Dyke Sheik's Royal Berna | 2-3 | 365 | Mar | 10 | | 7822 | 398 | |
| *Van Dyke Sheik's Sequel | 11-2 | 190 | Oct | 517 | 20 | 5552 | 231 | |
| §VAN HORN, KEITH W., VANSDALE, SABETHA, KANS. ARHT | | | | | | | | |
| Vansdale Beacon's Gem | 2-0 | 305 | Aug | 31 | 1 | 7873 | 348 | |
| Vansdale Beacon's Loretta | 2-4 | 264 | Nov | 620 | 29 | 6903 | 306 | |
| *Vansdale General's Ann | 4-5 | 365 | Sep | 70 | 4 | 10250 | 531 | |
| *Vansdale King's Jubilee | 3-2 | 305 | Aug | 709 | 40 | 9450 | 482 | |
| Vansdale Model's Elaine | 2-1 | 305 | Oct | 535 | 28 | 8179 | 398 | |
| Vansdale Model's Mamie | 2-1 | 305 | Oct | 214 | 10 | 8115 | 360 | |
| Vansdale Model's Opal | 2-1 | 305 | Aug | 42 | 2 | 6782 | 350 | |
| Vansdale Model's Patsy | 2-5 | 305 | Jul | 412 | 20 | 8176 | 381 | |
| §VOGT, H. F., SUNNY DALE FARM, WAUKESHA, WIS. | | | | | | | | |
| Sunny Dale Levity Annette | 3-2 | 360 | Oct | 653 | 36 | 11309 | 520 | |
| Sunnydale Levity Cora | 2-10 | 58 | Oct | 887 | 38 | 1816 | 78 | |
| s. Wey Acres Levity Intense | | d. Sunny Dale Levity Cherry | | | | | | |
| Sunnydale Levity Flora | 2-5 | 194 | Oct | 746 | 36 | 6475 | 265 | |
| Sunnydale Levity Lona | 2-8 | 99 | Oct | 831 | 41 | 3183 | 147 | |
| s. Wey Acres Levity Admiral | | d. Sunny Dale Farm Lassie | | | | | | |
| Sunny Dale Levity Pride | 3-4 | 305 | Oct | 146 | 11 | 8339 | 499 | |
| Sunny Dale Levity Sue | 2-8 | 305 | Sep | 491 | 25 | 8038 | 388 | |
| WALKER, J. F., PINE GROVE DAIRY FARMS, PORTSMOUTH, VA. ARHT | | | | | | | | |
| Pine Grove Beauty Fannie | 2-5 | 22 | Oct | 733 | 31 | | | |
| s. Coldspring's B.R.Jasper | | d. Pine Grove Persus Fanny | | | | | | |
| Pine Grove Beauty Wair | 2-6 | 31 | Oct | 1014 | 43 | | | |
| s. Coldspring's B.R.Jasper | | d. Pine Grove Primula Wair | | | | | | |
| Pine Grove Della Sue | 2-4 | 245 | Oct | 745 | 39 | 7809 | 328 | |
| Pine Grove Foam Idol | 3-11 | 264 | Oct | 423 | 21 | 6904 | 278 | |
| Pine Grove Her Iona | 2-4 | 273 | Oct | 541 | 35 | 6448 | 342 | |
| Pine Grove Her Lady | 2-4 | 226 | Oct | 473 | 29 | 5343 | 268 | |
| Pine Grove King's Heroine | 2-7 | 226 | Oct | 654 | 35 | 6216 | 283 | |
| ¶Pine Grove King's Secret | 2-4 | 150 | Oct | 1018 | 45 | 5640 | 220 | |
| s. McDonald Farms King James | | d. Walnut Grove Secret | | | | | | |
| ¶Pine Grove King's Seeker | 2-5 | 112 | Oct | 995 | 44 | 4179 | 173 | |
| s. McDonald Farms King James | | d. Walnut Grove Secret | | | | | | |
| Pine Grove May Peggy | #2-6 | 287 | Mar | 497 | 31 | 7086 | 364 | |
| *¶Pine Grove May Peggy | 3-5 | 142 | Oct | 1069 | 56 | 6004 | 293 | |
| s. Bayville General Lee | | d. Benton's Lucky Peggy | | | | | | |
| Pine Grove May Persus | 2-3 | 239 | Oct | 658 | 32 | 5937 | 259 | |
| Pine Grove May Phoebe | 2-4 | 305 | Oct | 118 | 6 | 7532 | 352 | |
| Pine Grove May Prim | #2-5 | 291 | Mar | 494 | 23 | 8185 | 360 | |
| Pine Grove Nero's Phoebe | 4-2 | 78 | Oct | 685 | 39 | 2019 | 99 | |
| s. McDonald Farms Steadfast Nero | | d. Midview Valor's Phoebe | | | | | | |
| Pine Grove Princess Lota | 2-4 | 335 | Oct | 492 | 28 | 7391 | 362 | |
| Pine Grove Princess Mota | #2-5 | 294 | Oct | 65 | 3 | 5011 | 251 | |
| Pine Grove Princess Viola | 2-3 | 226 | Oct | 582 | 27 | 6109 | 270 | |
| *Walnut Grove M.Ambition | 4-2 | 267 | Oct | 552 | 30 | 8977 | 444 | |
| *¶Walnut Grove Man's Fidelity | 6-1 | 68 | Oct | 1556 | 64 | 3478 | 141 | |
| s. McDonald Farms Pre Lady's Man | | d. Kaylon's Beauty Buttercup | | | | | | |
| *¶Walnut Grove Man's Grace | 6-2 | 73 | Oct | 1570 | 60 | 3859 | 146 | |
| s. McDonald Farms Pre Lady's Man | | d. Cherry of Shepherds | | | | | | |

# OFFICIAL HERD IMPROVEMENT RECORDS

C following Days in Milk indicates that calving requirements were met.

| OWNER AND RECORD | Age | Days In Milk | Lbs. Milk | Lbs. B. Fat |
|---|---|---|---|---|
| **ALABAMA** | | | | |
| AVONDALE MILLS, AVONDALE MILLS DAIRY, SYLACAUGA | | | | |
| Avondale Estelle | 2-10 | 291C-2X | 5580 | 232 |
| s. Riegeldale King's Financier | | d. McDonald Farms Esta | | |
| PEINHARDT, CARL A., EDGEWOOD, CULLMAN | | | | |
| Maple Grove Gay Patsy | 4-7 | 305C-2X | 6618 | 344 |
| s. Klondike Patrician | | d. Maple Grove Forsythia | | |
| Edgewood Empress Bonita | 2-10 | 305C-2X | 6756 | 359 |
| s. Bayville Maxim Impact | | d. Gay May's Bonnie of Edgewood | | |
| Edgewood Lucky Pansy | 2-6 | 287C-2X | 7510 | 394 |
| s. Edgewood Emperor Lucky Seven | | d. Maple Grove Gay Patsy | | |
| **ARIZONA** | | | | |
| ARIZONA, UNIVERSITY OF, TUCSON | | | | |
| U of A Royal Mildred | 9-8 | 305C-2X | 8743 | 423 |
| s. Adohr Eldor Claud | | d. U of A Royal Millie | | |
| McCLELLAND, W. T. & SON, SHAMROCK GUERNSEY FARM, TUCSON | | | | |
| Shamrock Farms Johanna | 3-7 | 305C-2X | 10753 | 445 |
| s. Welcome-In Warrior | | d. Shamrock's Jaunita | | |
| Shamrock Farms Eunice | 2-5 | 365C-2X | 6703 | 358 |
| s. Mari-Mac Vernor | | d. Mira Loma Farm Eloise | | |
| RASKOB, J. J., JR., NIHIGHAN FARM, TUCSON | | | | |
| Arizona Farms Lass | 11-11 | 305C-2X | 7191 | 347 |
| s. Troy of Arizona Farms | | d. Arizona Farm's Lassie | | |
| Gaylord Levitys Delphine | 8-2 | 305-2X | 6926 | 289 |
| s. Gaylord's Levity King | | d. Gaylord's Delphinium | | |
| Rocky Home Fames Martha | 6-4 | 290C-2X | 6272 | 264 |
| s. Western Glow Royal Fame | | d. Rocky Home Lustre's Martha | | |
| Idacrest Huskys Princess | 4-3 | 305C-2X | 8693 | 405 |
| s. Gaylord's King's Husky | | d. Ivan's Pricilla | | |

# MAKE THE MOST OF WHAT YOU HAVE!

Dairymen who own purebred Guernseys have a lot! However, if you don't register your animals, you aren't making the most of what you have.

There's a big difference between purebred Guernseys and **registered** purebred Guernseys. The registration certificate is the only proof that a particular animal is a purebred Guernsey.

It's a fact, Guernseys are different! They're unique because of the product they produce. Guernsey milk is the only milk ever to score 100% in National quality competition.

Down through the centuries, Guernsey breeders have created a dairy cow that just naturally gives a superior milk — famous the world over for its appetizing golden color, its distinctive and delicious flavor.

**Registered** Guernseys are worth more, because buyers **know** they're superior producers of superior milk, economically.

If you have purebred Guernseys, you have this valuable Heritage of Quality. Prove it and protect it by registering all your eligible animals.

**THE AMERICAN GUERNSEY CATTLE CLUB**
**Peterborough, New Hampshire**

**"Remember, Registration Does Not Cost, It Pays!"**

| | | | | |
|---|---|---|---|---|
| Nihighan Ganita | 2-3 | 305C-2X | 6798 | 357 |
| s. Gaylord Kingmead's Famous | | d. Happyholme Valor's Benita | | |
| Nihighan Lavinia | 2-0 | 305C-2X | 8902 | 371 |
| s. Nihighan Sir Laurence | | d. Arizona Farms Lass | | |
| Nihighan Laramie | 1-11 | 305C-2X | 9216 | 370 |
| s. Nihighan Sir Laurence | | d. Rocky Home Fame's Martha | | |
| Nihighan Gaynelle | 4-1 | 305C-2X | 7858 | 385 |
| s. Gaylord Kingmead's Famous | | d. Arizona Farms F S's Gaynelle | | |

ARKANSAS

WINN, SANDRA KAY, WINDY ACRES FARM, NORTH LITTLE ROCK

| | | | | |
|---|---|---|---|---|
| Wonder States Empress | 2-7 | 305-2X | 7445 | 332 |
| s. Henslee Farms Pre Craftsman | | d. Wonder State's Gloria | | |

CALIFORNIA

CALIFORNIA STATE POLYTECHNIC COLLEGE, SAN LUIS OBISPO

| | | | | |
|---|---|---|---|---|
| Polytechnic Jepson Ginnie | 2-0 | 302C-2X | 10788 | 522 |
| s. McDonald Farms Jepson | | d. Polytechnic Ginger | | |

CLEVER, GEORGE H. & STUART R., CLEVERLANDS, TRACY

| | | | | |
|---|---|---|---|---|
| Cleverlands Mostroyal Sheba | 4-3 | 186C-2X | 3221 | 145 |
| s. Cleverlands Mostroyal | | d. Cleverlands Sugar Sharon | | |
| Cleverlands Mistress Janiece | 4-2 | 280C-2X | 8819 | 426 |
| s. Western Glow Royalmost | | d. Kearney Park Janet | | |
| Cleverlands Mistress Mitzi | 3-2 | 193C-2X | 3896 | 203 |
| s. Western Glow Royalmost | | d. Ellwood Janus Midge | | |

GAMBONINI, R., OLD ADOBE RANCH, PETALUMA

| | | | | |
|---|---|---|---|---|
| Old Adobe Queen Nancy | 6-11 | 218C-2X | 6031 | 288 |
| s. Greentree Caesar's Rose King | | d. Sleepy Hollow Noble Nancy | | |
| Old Adobe Hi Thelma | 5-7 | 287C-2X | 5887 | 285 |
| s. Palmway's Royal Highlander | | d. Sleepy Hollow Maker's Theresa | | |
| Old Adobe Ch Renee | 5-7 | 292C-2X | 9896 | 464 |
| s. Chicona Caradoc | | d. Sleepy Hollow Noble's Scarlet | | |
| Kenholmes Mormons Althea | 5-5 | 305C-2X | 9331 | 488 |
| s. Tarbell Radiant Mormon | | d. Holmwood's Princess Angela | | |
| Old Adobe Noble Zelda | 5-3 | 264C-2X | 4623 | 264 |
| s. Adohr Eldor Nobleman | | d. Elbow Creek Maybaby | | |
| Old Adobe Carole | 5-2 | 305C-2X | 9448 | 429 |
| s. Chicona Bandleader | | d. Carita of Chicona | | |
| Old Adobe Ch Rosita | 4-4 | 298C-2X | 11563 | 564 |
| s. Chicona Caradoc | | d. Old Adobe Queen Rose | | |
| Old Adobe Ch Thalia | 3-3 | 305C-2X | 7260 | 364 |
| s. Chicona Caradoc | | d. Old Adobe Hi-Thelma | | |
| Old Adobe Princess Pan | 2-11 | 305-2X | 7101 | 364 |
| s. Chuckanut Peter Pan | | d. Wandamere Princess Ann | | |
| Old Adobe Merry Zangi | 2-9 | 305C-2X | 5935 | 286 |
| s. Fairlawn Hornet's Merrymaker | | d. Old Adobe Noble Zelda | | |
| Old Adobe Merry Ava | 2-4 | 305C-2X | 7191 | 350 |
| s. Fairlawn Hornet's Merrymaker | | d. Old Adobe Noble Agnes | | |
| Old Adobe Merry Arnette | 2-2 | 303C-2X | 6012 | 338 |
| s. Fairlawn Hornet's Merrymaker | | d. Old Adobe Noble Annette | | |
| Old Adobe Yasmin | 1-11 | 305C-2X | 7065 | 432 |
| s. Sterlingold Prince Ken | | d. Kenholme's Cherub Girl | | |

JESSUP, ROGER W., ROGER JESSUP FARMS, GLENDALE

| | | | | |
|---|---|---|---|---|
| Gwendale Vallie Chic | 5-8 | 283C-2X | 9214 | 508 |
| s. Valient M. of Prestdale | | d. Porta of Chicona | | |

KERN COUNTY UNION HIGH SCHOOL, BAKERSFIELD

| | | | | |
|---|---|---|---|---|
| Santa Cruz Elector's Quail | 7-7 | 305-2X | 8349 | 507 |
| s. Santa Cruz Holliston Elector | | d. Santa Cruz Butterfat Queen | | |
| Dorella Guardsmans Spray | 6-6 | 305-2X | 9378 | 396 |
| s. Meadow Lodge Guardsman | | d. Dorella Royal's So-So | | |
| Kerndale Blend's Lulu | 4-3 | 278-2X | 6597 | 314 |
| s. Kerndale Lassie's Lord | | d. Happyholme Laura Blend | | |

RAHLMAN, DESIREE M., CLOVERTOP RANCH, NEWCASTLE

| | | | | |
|---|---|---|---|---|
| Clovertop Honeys Butterfly | 3-9 | 365C-2X | 7458 | 384 |
| s. Clovertop Electro | | d. Clovertop Antoinette's Honey | | |

SUGLIAN, FLOYD M., MEADOWMEAD FARM, FRESNO

| | | | | |
|---|---|---|---|---|
| Rozelyn Mar Bethleen | 4-8 | 246-2X | 9118 | 517 |
| s. Rozelyn Eldee Marshal | | d. Rozelyn Maribeth | | |

CONNECTICUT

FELEY BROTHERS, AUSTIN BROOK FARM, EAST GRANBY

| | | | | |
|---|---|---|---|---|
| Royal Nobles Jane | 9-1 | 234-2X | 6460 | 250 |
| s. Butterfat Royal Noble | | d. Moorland Gladiator's Jane | | |
| Austin Brook Imogene | 4-0 | 305-2X | 9688 | 432 |
| s. Fairlawn Performer's Commander | | d. Trojan's Imagination | | |
| Austin Brook S Maid | 2-7 | 230-2X | 4903 | 220 |
| s. Mulhocaway Butterfat Solon | | d. Trojan's Margaret | | |

PRATT, GEORGE D., JR., SUNNY VALLEY FARM, NEW MILFORD

| | | | | |
|---|---|---|---|---|
| Sunny Valleys Bridget | 8-11 | 292C-2X | 6415 | 285 |
| s. Hop Brook Serenade's Squire | | d. Sunny Valley Valois | | |
| Sunny Valleys Gaiety | 8-5 | 305C-2X | 7255 | 352 |
| s. Sunny Valley's Imperial | | d. Sunny Valley's Sandra | | |
| Sunny Valley Royal Lads Chime | 5-9 | 305-2X | 8729 | 446 |
| s. Sunny Valley Royal Lad | | d. Sunny Valley's Chime | | |
| Sunny Valley Royal Lad's Molly | 5-8 | 233-2X | 4937 | 232 |
| s. Sunny Valley Royal Lad | | d. Sunny Valley's Molly | | |
| Sunny Valley Majors Senora | 4-8 | 305C-2X | 8956 | 482 |
| s. Hidden Valley Major | | d. Sunny Valley's Senora | | |
| Sunny Valley Archers Lady | 4-9 | 272C-2X | 8089 | 350 |
| s. Fairlawn Actor's Archer | | d. Sunny Valley's Lovely Lady | | |
| Sunny Valleys Nobles Girl | 4-5 | 303C-2X | 7719 | 381 |
| s. Fairlawn H. Noble | | d. Sunny Valley's Buttergirl | | |
| Sunny Valley Nobles Dorothy | 3-7 | 305-2X | 7387 | 388 |
| s. Fairlawn H. Noble | | d. Sunny Valley Dorothy | | |
| Sunny Valley Majors Gem | 3-9 | 302C-2X | 9572 | 438 |
| s. Fairlawn K. Major | | d. Sunny Valley's Jewel | | |
| Sunny Valley Majors Patience | 3-6 | 305-2X | 6594 | 351 |
| s. Fairlawn K. Major | | d. Sunny Valley's Patience | | |
| Sunny Valley R's Butterfly | 3-1 | 290-2X | 7198 | 370 |
| s. Fairlawn K. Rooster | | d. Sunny Valley's Butterfly | | |
| Sunny Valley Noble's Etta | 2-7 | 227-2X | 4172 | 188 |
| s. Sunny Valley Noble | | d. Sunny Valley Noble's Esther | | |
| Sunny Valley Watchfuls Gem | 2-5 | 305-2X | 7284 | 366 |
| s. Sunny Valley Watchful | | d. Sunny Valley's Gem | | |
| Sunny Valley Archers Elaina | 2-5 | 305-2X | 7279 | 378 |
| s. Fairlawn Actor's Archer | | d. Sunny Valley's Elaine | | |
| Sunny Valley Majors Brightful | 2-3 | 309C-2X | 6115 | 271 |
| s. Fairlawn K. Major | | d. Sunny Valley's Bright Girl | | |
| Sunny Valley Nobles Arbutus | 2-2 | 305C-2X | 7997 | 358 |
| s. Sunny Valley Noble | | d. Sunny Valley Rooster's Arbutus | | |
| Sunny Valley Noble's Sandra | 2-2 | 224C-2X | 4985 | 191 |
| s. Sunny Valley Noble | | d. Sunny Valley P. Boy's Sandra | | |

ROSENBAUM, FRANCIS, LAKELAND FARM, WILTON

| | | | | |
|---|---|---|---|---|
| Lakeland Breeze | 8-2 | 305C-2X | 13058 | 638 |
| s. Greenway Harvester | | d. Sweetheart's Rose of Lakeland | | |

WEINGART, HERMAN R., SR., GREENRIDGE FARM, TORRINGTON

| | | | | |
|---|---|---|---|---|
| Fairlawn H Hattie | 11-3 | 305C-2X | 9695 | 495 |
| s. Green Meadow Hornet | | d. Karena of Garden Creek | | |
| Kilspindies Paulette | 8-5 | 305C-2X | 12357 | 543 |
| s. Brooklawn's Mike | | d. Kilspindie's Odalie | | |
| Mountain Spring Charity | 6-9 | 305C-2X | 10663 | 467 |
| s. King of Mountain Spring Farm | | d. Butternut Brook's Baronette | | |
| Holly Farm Coraline | 4-8 | 300C-2X | 11743 | 529 |
| s. Holly's Levity King | | d. Holly Farm Clover | | |
| Nancy of Glacier View | 4-4 | 305-2X | 7779 | 374 |
| s. Pharos Border King | | d. Peckhurst Hilda | | |

WILLOUGHBY BROTHERS, WILLOUGHBY FARMS, BLOOMFIELD

| | | | | |
|---|---|---|---|---|
| Ideal's Comet's Dolores | 3-8 | 266-2X | 4409 | 215 |
| s. Ideal's Comet | | d. Ideal's Edward's Daughter | | |

DELAWARE

BUCK, C. D., BUENA VISTA, WILMINGTON

| | | | | |
|---|---|---|---|---|
| Mordington Joan | 7-9 | 305C-2X | 8359 | 442 |
| s. Spencer's Landing Bruno | | d. Thatch Meadow Joan | | |

DELAWARE, UNIVERSITY OF, NEWARK

| | | | | |
|---|---|---|---|---|
| Noel of Meadowcroft | 7-8 | 305C-2X | 11316 | 543 |
| s. Golden's Merchant | | d. Fairview Fancy's Indianola | | |
| U of D Fashion Girl | 3-3 | 267-2X | 5959 | 330 |
| s. Priscilla's Fashion Duke | | d. Rosemont Royal Pilot Mary Jane | | |
| Hill Girt Majestys Octavia | 2-4 | 305C-2X | 8190 | 474 |
| s. Hill Girt Emory's Majesty | | d. Eden F. Octavia | | |
| U of D Steadfast Althea | 1-11 | 298C-2X | 6356 | 341 |
| s. Wilgorlan Farms Steadfast | | d. Noel of Meadowcroft | | |

UPHAM DOWNS FARM, MIDDLETOWN

| | | | | |
|---|---|---|---|---|
| Windybrook Perchalong | 6-3 | 301C-2X | 5943 | 307 |
| s. Langwater Parson | | d. Windybrook Limpalong | | |
| Upham Downs B Ks Clara | 2-4 | 232-2X | 5783 | 279 |
| s. Wey Acres Bruce's Karl | | d. Wilgorlan Farms Portia | | |
| Upham Downs B Ks Smart Sue | 2-4 | 225-2X | 4915 | 273 |
| s. Wey Acres Bruce's Karl | | d. Upham Downs Charmer | | |

ZEITLER, PETER, ZEITLER FARM, GLASGOW

| | | | | |
|---|---|---|---|---|
| Zeitler's Ashland Susan | 3-4 | 299-2X | 9780 | 524 |
| s. Hominy Hill King's Ashland | | d. Meadowbrook Alert's Suezantine | | |
| Zeitlers Actors Mystery | 2-6 | 249-2X | 6242 | 327 |
| s. Zeitler's Nanita's Actor | | d. Zeitler's Explorer's Mystery | | |
| Zeitlers Nobles Snow | 2-7 | 230-2X | 4803 | 234 |
| s. Liseter Romulus Noble | | d. Zeitler Valor's Snow | | |

FLORIDA

DONEGAN, C. E., DONEGAN DAIRY FARM, LARGO

| | | | | |
|---|---|---|---|---|
| Golden Royal Sue | 9-10 | 294C-2X | 10004 | 442 |
| s. Butler Island Old Gold | | d. Susan Ace Royal | | |
| Mulberry Hill Dolly Pl. | 2-9 | 305C-2X | 7295 | 335 |
| s. Ideal's Planet | | d. Mulberry Hill's Dolly Maxim | | |
| Goldwood Navigators Nancy | 3-1 | 280C-2X | 7399 | 337 |
| s. Curtiss Candy Navigator | | d. Goldwood Conqueror's Camille | | |
| Greenwyck Moon Flower | 2-7 | 305C-2X | 5541 | 301 |
| s. Don Har's Yniol | | d. Greenwyck Moonbeam | | |
| Goldwood Pauls Patsy | 2-3 | 302C-2X | 5015 | 259 |
| s. Bondwick's Paul | | d. Goldwood A. Alberta | | |

SCHMID, WALTER & SON, SARASOTA

| | | | | |
|---|---|---|---|---|
| Ros Royals Ruth | 6-0 | 305C-2X | 10641 | 417 |
| s. Peerless Rosette's Royal | | d. Jackson's Radiant Ruth | | |
| Jacksons Nellies Pearl | 4-8 | 258C-2X | 6247 | 272 |
| s. Rendy's Jackson | | d. Jackson's Nellie | | |
| Sequels Tulip Rose | 4-0 | 299C-2X | 7319 | 322 |
| s. Quanqual Southbound Sequel | | d. Jackson's Tulip Rose | | |
| Sequels Flower | 4-0 | 288C-2X | 6364 | 311 |
| s. Quanqual Southbound Sequel | | d. Nellie's Flower | | |
| Maegeo Dynamos Sadie Lou | 3-4 | 290C-2X | 7675 | 350 |
| s. Langvalley Double Dynamo | | d. Wood Ford Bright Sadie | | |
| Tarbell Lady Enchantress | 2-4 | 305-2X | 7566 | 328 |
| s. Woodacres Royal Prince | | d. Tarbell Peerless Enchantress | | |
| Charming Rosette | 3-5 | 266C-2X | 5886 | 276 |
| s. Sequel's Charming | | d. Sequel's Rosette | | |

GEORGIA

BAXLEY, W. W., COLAPARCHEE FARM, BOLINGBROKE

| | | | | |
|---|---|---|---|---|
| Rolling Hills Monarchs Rilma | 7-1 | 281C-2X | 3518 | 176 |
| s. Nejasco Meteor's Monarch | | d. Nejasco King's Rilma | | |
| Maxs Maida Barbara Ann | 5-8 | 251C-2X | 3779 | 175 |
| s. Nejasco Meteor's Monarch | | d. Colonel's Maida | | |

IDAHO

DANIEL, KENNETH H., KENMAX STOCK RANCH, GOODING

| | | | | |
|---|---|---|---|---|
| Kenmax Counterfeits Lola | 7-0 | 288C-2X | 7603 | 410 |
| s. Kenmax Count's Counterfeit | | d. Patricia's Ladie | | |
| Kenmax Veterans Lu | 3-0 | 296C-2X | 7573 | 371 |
| s. Prestdale Monarch's Veteran | | d. Kenmax Counterfeit's Lula | | |

ESCOTT, ERNEST & VIOLA, ERNOLA GUERNSEY FARM, SHELLEY

| | | | | |
|---|---|---|---|---|
| Ernola Bonds Daisy | 3-6 | 305C-2X | 10608 | 530 |
| s. Western Glow Bond O'War | | d. Darlena of Ernola | | |
| Ernola Bonds Dorene | 3-3 | 305C-2X | 9715 | 436 |
| s. Western Glow Bond O'War | | d. Rival's Dora of Ernola | | |

FAIRBANKS, LEON & ETHEL, FAIR ACRES, BOISE

| | | | | |
|---|---|---|---|---|
| Hi Lawn Fantasy | 3-2 | 294C-2X | 9272 | 455 |
| s. Prestdale Phyl's Loyal | | d. Hi-Lawn Francine | | |

FOSNOT, JOHN W., WESSLAWN FARM, CALDWELL

| | | | | |
|---|---|---|---|---|
| Sweetheart of Delphi Dell | 13-0 | 305-2X | 7011 | 316 |
| s. Adohr Luke | | d. Valdivia of Chicona | | |

Toponis Marvel's Patsy 11-1 305C-2X 9768 486
s. Fir Ridge Ultra Marvel d. Toponis Galore's Pennie
Wesslawn Allens Rozena 3-6 305C-2X 8121 409
s. Wandamere Allen d. Delphi Dell Baroness Rosalie
Wesslawn Peers Peggy May 2-0 305C-2X 7525 371
s. Wandamere Peer d. Allen's Pennie of Wesslawn
Wesslawn Sylvias Bonnie 2-1 305C-2X 6044 295
s. Wandamere Preston C. d. Daybreak Sylvia
HARDER, C. A. & SONS, FERN LANE GUERNSEY FARM, BUHL
Fern Lane Erma 4-7 298C-2X 9405 397
s. Happyholme Golondrona's Crown d. Ellen of Fern Lane
Fern Lane Lollie 3-8 305C-2X 7459 388
s. Freer Acres Beau d. Lollie Belle of Fern Lane
HENDRIX, W. L. & FLORENCE A., ASHMERE GUERNSEY FARM, MERIDIAN
Goldendale Lassie Lu 10-4 305C-2X 9357 467
s. Chicona Louis d. Kitty's Bonnie Lass
Ashmeres Benefits Barbarita 11-3 242C-2X 7356 328
s. Chicona Benefit d. Bobbe of Winbrook
Ashmeres Heather 7-9 204-2X 5554 267
s. Nancy's Darigold Peerless d. Ashmere's Tom's Helene
Ashmere Julie 6-1 293C-2X 9225 477
s. Ashmere's Holliston d. Ashmere's Golden Janice
Ashmeres Secrets Jocine 2-0 305C-2X 7027 356
s. Curtiss Candy Col. Secret d. Ashmere's Golden Janice
KUHN, F. H., IDAHOPE FARM, MIDDLETON
Claudesta Marlene 4-3 302-2X 8464 391
s. Claudesta Eavman d. Claudesta Marcia
Aldahome Dougs Wanda 4-9 305C-2X 9059 439
s. Doug's Player of Middale d. Aldahome Walf
Aldahome Phylmans Maid 2-7 305-2X 7502 405
s. Claudesta Phylman d. Aldahome Will-lad's Mae
Aldahome Phyllads Elizabeth 2-8 305C-2X 6472 340
s. Phyllad d. Aldahome Victoria
Aldahome Phyllads Cynthia 2-7 303C-2X 6915 326
s. Shyllad d. Aldahome Cinderella
Idahopes Vikings Ivonne 2-6 305C-2X 7222 312
s. Viking M. of Prestdale d. Marshall's Iva of Rosewall
Idahopes Vikings Melinda 2-4 305C-2X 7634 381
s. Viking M. of Prestdale d. Mildred of Jusamite
Idahopes Vikings Maybelle 2-4 240-2X 6129 284
s. Viking M. of Prestdale d. Marymoor Lena May
STEELE, HAROLD A., IDAGEM GUERNSEY FARM, GOODING
Claudesta Eveline 8-11 273C-2X 8709 393
s. Phyllad d. Eveline of Greencreek
Idagem Commanders Justina 2-5 300C-2X 7110 363
s. Chedco Lute's Commander d. Idagem Regent's Jinx
Idagem Commanders Joyous 2-1 290C-2X 6675 351
s. Chedco Lute's Commander d. Idagem Truman's Joyce

ILLINOIS

BURNHAM, RALPH A., ROSYMORN GUERNSEY FARM, MACOMB
Rosymorn High Marinda 2-7 305C-2X 7292 345
s. McDonald Farms Fore Hightime d. Rosymorn Lad's Marinda
Rosymorn Mikes Margarett 1-11 305C-2X 4498 277
s. Ger-Gar Magistrate's Mike d. Rosymorn High Margarett
KING, HUGH & SON, HI-DOT GUERNSEY FARM, VICTORIA
Arosis April 5-7 292C-2X 5586 275
s. Warrior's Bell Buoy d. Queen Arose
Rubys Renee 5-4 305C-2X 5839 318
s. Eth-Mead Shah d. Sky-High Ruby
Gerts Gyda 4-0 281-2X 6439 313
s. Dennis Farm Prediction Major d. Hi-Dot Gert
Monarchs Belles Bonnie 3-9 305C-2X 6211 316
s. Senrab's Prince's Monarch d. Hi-Dot Belle
Queen Aroses Patty 3-9 288-2X 6072 322
s. Dennis Farm Prediction Major d. Queen Arose
Hi Dot Dawns Dolly 1-10 305C-2X 5556 270
s. Dennis Farm Prediction Major d. Dione's Dawn
KNAPP, RICHARD A., OPEN AIR FARM, CISSNA PARK
Princes Golden Pets Laura 4-0 245-2X 5955 313
s. Boulder Bridge Capulet d. Prince's Golden Pet
KUEBKER, LOUIS L., LOULEE LANE FARM, GRAYSLAKE
Q O Star Edabara 5-2 302C-2X 9309 396
s. McDonald Farms Pre Lodestar d. Q O Caesar's Pride's Barbara
Lindenhurst Trooper Italia 3-1 228-2X 5928 265
s. Caumsett Trooper d. Lindenhurst Italia
LACHMAN, HAROLD & RICHTER, WALTER H., JOHN PLAIN FARM, CARY
Clearbrook Monograms Glory 9-5 365-2X 12375 617
s. Clearbrook Monogram d. Clearbrook Topsy's Ethel
MILLER, MILTON, SMILIN' ACRES, ROCKFORD
Meadow Lane Master Lady 2-1 305C-2X 8838 411
s. Curtiss Candy Master Curtiss d. Meadow Lane Beatrice
Lakewood I May Queen 2-6 305C-2X 8069 434
s. Curtiss Candy Levity Ivanhoe d. Meadow Lodge Karsusa
PINEHURST FARMS, INCORPORATED, ROCKFORD
Gayheads L Bluebell 5-10 305-2X 8417 406
s. Gayhead's H. I. Loyalist d. Flint Hill Anna Bell
Rosebud Farm Gem 5-3 297C-2X 10262 472
s. Boulder Bridge King's Sun Ray d. Boulder Bridge Tanager
Pinehurst Vals Beatrice 3-4 305C-2X 9150 478
s. St. Albans Actor Valiant d. Corvilla's Betty
POSANSKI, ROMAN E. & SUSAN, RO-SAN FARM, WAYNE
Rosan Farm Thorns Lena 3-7 305C-2X 5483 267
s. Finchley Manor Thorn d. Rosan's Farm Maxim Lassie
Rosan Farm Thorns Mayme 3-8 244C-2X 6411 258
s. Finchley Manor Thorn d. St. Albans A V Boy's Maytime
ROESCHLEY BROTHERS, ROES-MOR FARMS, FLANAGAN
Falks Glenmor Bonnie 5-11 305C-2X 8959 492
s. Roes-MOR Liv-Iro Glenmor d. Philip's Buttercup
SCHERTZ, RAY T., GREEN VIEW ACRES, FLANAGAN
Commanders Moonlight 5-0 279C-2X 7688 300
s. Susan's Chief Commander d. Triple Ridge Morning Star
SPESARD, WILBUR, RIDGE FARM
Eastman Jens Priscilla 9-7 305C-2X 6510 318
s. Eastman Priscilla's Pat d. Master's Jen of Walnut Corner
Fashion Patricias Linda 6-1 305C-2X 7043 356
s. Curtiss Candy Heir's Fashion d. Eastman Jen's Patricia
Vicar Janes Peg 1-11 305C-2X 7656 381
s. Boulder Bridge Vicar d. Fer-Mack Jane
STEPHEN, MAX, GOLDEN BAR STOCK FARM, CASEY
Golden Bar Trixies Mamie 2-2 305C-2X 7483 386
s. St. Albans Valiant Trixie King d. Hildegarde's Mary
STEVENS, R. S., APTAKISIC FARM, PRAIRIE VIEW
Aptakisic Lous Gardenia 5-1 305C-2X 7190 357
s. Aptakisic Kama's Lou d. Barrington Court Greta
Aptakisic Glens Honey 4-10 233-2X 4478 217
s. Meadow Lodge King Glen d. Aptakisic Hillside Helen
WESTERN ILLINOIS STATE COLLEGE, MACOMB
Corvillas Mandy 4-5 305C-2X 9945 451
s. Sterlingold Marksman d. Corvilla's Betty

INDIANA

ARNOLD, STANLEY, MR. & MRS. & FAMILY, DECATUR
Grand View Signets Ida 3-9 305C-2X 8400 513
s. Pine Manor King's Signet d. Valor's G. Kathleen
Grand View Lucky Krystal 1-11 305C-2X 7940 362
s. McDonald Farms Pre Lucky Boy d. Kramer Farms Ida
BAKER, DANIEL W., MR. & MRS. & FAMILY, DAN-BA-LEE GUERNSEY FARMS, MIDDLETOWN
Free Manor Lady Mary 3-0 305C-2X 7652 360
s. Meadow Lodge Snowbank d. Free Manor Lady Merry
BEHMER, J. RICHARD, PLYMOUTH
Behmer Homestead Lucy 3-1 305C-2X 7235 419
s. Golden Grange W. Destiny d. Maple Manor Lula Belle
Behmer Homestead Maisie 2-1 305C-2X 7484 405
s. Golden Grange W. Destiny d. Maple Manor Marian
BREWER, WAYNE, KA-WA FARMS, UNION CITY
Ka Wa Contents Lady 7-2 259-2X 6641 340
s. Welcome In Forward's Delson d. Fountaine Collegate's Content
Ka Wa Lime Lights Peggy 4-11 305C-2X 6428 330
s. Welcome In Lime Light d. Ka Wa Carol's Bess
Ka Wa Lime Lights Buttercup 3-7 365C-2X 8520 461
s. Welcome In Lime Light d. Ka Wa Farms Buttercup
Ka Wa Lime Lights Princess 3-1 305C-2X 8035 440
s. Welcome In Lime Light d. Ka Wa Royal Duchess
Ka Wa Lime Lights Dream 2-9 305-2X 8264 383
s. Welcome In Lime Light d. Ka Wa Astor's Dream
BRINDLE, LIVINGS, BRINDLE STOCK FARM, JAMESTOWN
Brindle Squires Bellona 3-5 193-2X 7578 332
s. Wilgorlan Farms Squire d. Brindle Banner's Bell
BRUTUS, ARBA & SONS, BRUTUSDALE FARM, PINE VILLAGE
Great Oaks Pixy 3-0 300C-2X 9838 446
s. Great Oak's Jane's Prince d. Kingendale F. Fairy
CALVIN, JOHN O. & STANER, RICHARD, GREEN TREE FARM, ARGOS
Green Tree Patty 3-4 283-2X 6350 337
s. Curtiss Candy Magistrate d. Green Tree Superior Norma
Est Hill Kings Corcena 3-10 305C-2X 10519 514
s. Lookwell Spot's King d. Est Hill Golden Cordena
CARR, RUTH & HARRY, LAZY ACRES FARM, ARGOS
Lazy Acres Beauty 5-4 305C-2X 8939 445
s. Ross Farm Casanova d. Lazy Acres Farm Blossom
Lazy Acres Valpride 4-6 290C-2X 9494 460
s. Valley Set T. Marmon d. Snyder's Lane Pride
COLEMAN, HAROLD, GOLDEN HAVEN FARM, KOKOMO
Golden Haven Levity Honey 5-8 305-2X 9731 459
s. Curtiss Candy Levity Maxim d. Green Manor Lynetta
Golden Haven Noble Wistaria 3-5 305C-2X 8090 414
s. Curtiss Candy Noble Curtiss d. Cottage Farm Wistaria's Wilma
Golden Haven Golden Norma 3-3 305C-2X 7872 342
s. Curtiss Candy Golden Curtiss d. Golden Haven Levity Wistful
Golden Haven Lucky Holly 3-2 305C-2X 9172 389
s. McDonald Farms Pre Lucky Boy d. Golden Haven Levity Honey
CORBIN, GLEN R., MR. & MRS., ROSETTE FARM, CROWN POINT
Rosette Chums Paulette 2-0 287C-2X 6597 317
s. Curtiss Candy Levity Chum d. Butterfat Royal's Patricia
CROCKER, BILL E. & CHARLES L., CROCKER FARM, PLYMOUTH
Huffs Haven Fancys Fairy 3-3 305C-2X 8429 482
s. Huff's Haven Lasse's Admiral d. Huff's Hill King's Fancy
CUSTER, A. J. & SONS, LEVELLAND FARMS, AUBURN
Levelland Farms Sherry 5-6 305-2X 6725 323
s. Meadow Lodge King's Supreme d. Levelland Farm's Shirley
Levelland Farms Gaiety 5-7 211-2X 7266 321
s. Meadow Lodge King's Supreme d. Hullwood Gardenia
Levelland Farms Cornelia 3-10 233-2X 5845 264
s. Langwater Banner d. Levelland Farms Carol
Levelland Farms Glow 3-1 305C-2X 9074 421
s. Langwater Banner d. Levelland Farm's Gaiety
Levelland Farms Florane 2-5 305-2X 8652 443
s. Langwater Banner d. Levelland Farm's Flora
Levelland Farms Starflower 2-8 305C-2X 8796 425
s. Meadow Lodge King's Master d. Homewood's Supreme Stardust
DUFF, W. F. & SON, "DUFFIELDS", LEBANON
Duffield F Memory 9-6 365-2X 11779 540
s. Douglaston King Farouk d. Duffield King's Margie
Duffield F Flora 8-8 305C-2X 8356 405
s. Douglaston King Farouk d. Duffield Flossie
Matchett Place Marge 5-8 305C-2X 9897 450
s. Florham Jean's Royal d. Sunnydale Krystal
Duffield J Rubina 4-6 305C-2X 11443 596
s. McDonald Farms Jolly Boy d. Duffield F. Rhythm
Duffield D Waive 4-0 285C-2X 11615 516
s. Delpark Lucky Strike d. Duffield Wayward
Sheiks Hazel Fawn 4-10 272C-2X 8042 373
s. Normandy Sheik d. Wolfcreek Hazel
Duffield T Darlene 3-8 294C-2X 9450 472
s. Gardenville King's Thor d. Duffield J. Daisy
FINK, HARVEY B. & VADA N., LA HAR VA FARM, ELKHART
La Har Va Wildflower 4-0 256-2X 8683 366
s. Lookwell Timothy of LaHarva d. La Har Va L. G. Wilda
La Har Va R Susie 2-0 305C-2X 7209 321
s. Riegeldale Emory's Challenger d. La Har Va Sue
GIERHART, LEROY, MAPLE LAWN FARM, BRYANT
Maple Lawn Mels Betty 4-4 305C-2X 9615 457
s. Orchard Lawn's Bomber's Mel d. Maple Lawn's Beauty Rose

GOEBEL, HARRY & CUNNINGHAM, L. D., WHISPERING CEDAR FARM, ANDREWS
Whispering Cedar Jewel 2-10 305C-2X 9962 424
s. South Wind Bertha's Hoosier d. Whispering Cedar Julia
Whispering Cedar Juda 2-9 305C-2X 10269 523
s. South Wind Bertha's Hoosier d. Whispering Cedar Judy
Whispering Cedar Janell 2-7 305C-2X 7955 411
s. South Wind Bertha's Hoosier d. Whispering Cedar Jane
Whispering Cedar H Janice 2-1 290C-2X 9470 408
s. South Wind Bertha's Hoosier d. Whispering Cedar Janice
GOEBEL, MEREDITH, MR. & MRS. & FAMILY, MEKELA FARM, HUNTINGTON
Whispering Cedar H Emma 2-2 305C-2X 6628 358
s. South Wind Bertha's Hoosier d. Whispering Cedar Erma
GUARD, WILLIAM B., MAPLE HILL FARM, LAWRENCEBURG
Maple Hill Faithfull Helen 5-0 305C-2X 8544 416
s. Marhawk Pretor's Faithfull d. Linda of De La Croix Farm
HOCHSTETLER, LEVI R., U CREEK MEADS FARM, NAPPANEE
Creek Meads S B Lola 3-6 365C-2X 9175 498
s. Yellow Creek Showboy d. Huff's Hill Frances June
HOLDEN, R. L. & M. U., COLLINWOOD FARM, COLUMBIA CITY
Collinwood Marvels Jenny 3-2 297C-2X 7215 354
s. McDonald Farms Fore Marvel d. Collinwood Gabriel's Jean
HOOVER, PAUL, SPUDRIDGE FARM, GOSHEN
Sprudridge Jalena Iris 6-10 275C-2X 6410 363
s. Normandy Levity Reliant d. Spotty's Jalena of Niles
KERNER, L. C., KERNER FARMS, LIGONIER
Kerner Farms Sharon 4-9 305C-2X 7231 306
s. Green Meads Amber King d. Kerner Farms Shirley
Kerner Farms Hopeful 3-5 297C-2X 7070 314
s. Kerner Farms Jeffrey d. Kerner Farms Hazel
LEHMANN, EDISON, PRAIRIE FARM, BERNE
Prairie Farm Nora 6-6 305C-2X 11512 565
s. Circle Drive's Levity Czar d. Crescent's Nan
Prairie Farm Acmes Betty 2-11 217-2X 5870 257
s. Foremost Acme's Prairie d. Groscost's Manella Lea Beauty
MARTIN, LEWIS K., PLYMOUTH LANE FARM, WAKARUSA
Yellow Creek Show Girl 9-1 241-2X 7087 324
s. Yellow Creek Supreme's Supreme d. Yellow Creek King's Pansy
Woodsview Stee 5-6 305C-2X 11120 556
s. Welcome-In Ambition Steadfast d. Woodsview Waxie's Maxium Bee
Evergreen Lawns Linda 4-0 308-2X 13762 599
s. Twin Rocks H. Fearless d. Evergreen Dorothy of Katy
Plymouth Lane Fern 3-1 305C-2X 9956 489
s. Willow Spring Butterfat Victor d. Plymouth Lane Fayetta
Plymouth Lane Lovely Girl 2-5 365-2X 9843 466
s. Hullwood Butterfat Karol d. Yellow Creek Show Girl
Plymouth Lane Levity Patsy 2-3 305-2X 9808 485
s. Curtiss Candy Levity Chum d. King's Duchess Princess Pat
McDONALD, EARL E. & DE BOER, HERMAN, FLOWING WELL FARM, KIRKLIN
Vermilion Prides Harlow 6-2 305C-2X 8641 404
s. Kenfleur's Pride of Ridgefarm d. Kenfleur's Harlow Coronet
McVEY, VERN & NEAL, LYLE, ELM SWAMP FARMS, LEBANON
Elm Swamp Majestys Lydia 4-7 285C-2X 10066 450
s. Big Springs His Majesty d. Elm Swamp Lady
Elm Swamp Majestys Beth 4-6 305C-2X 9744 455
s. Big Springs His Majesty d. Elm Swamp Betty
MILLER, MARK E., CIRCLE DRIVE FARM, HUNTINGTON
Circle Drives A C Lorain 8-10 365-2X 8168 507
s. Ridglydale's Alert Challenger d. Circle Drive King's Linda Lou
MORRIS, RAYMOND P. & SON, HOOSIER PINES FARM, ELIZABETHTOWN
Yellowgold M Charity 7-2 298C-2X 8376 427
s. Meadow Lodge King Masterpiece d. Meadow Haven Betty's Charity
Hoosier Pines P Daisy 4-6 305C-2X 7095 375
s. Golden Grange R. Patrician d. Hoosier Pines Patience
Hoosier Pines O Countess 2-11 305C-2X 7149 317
s. Golden Grange O'Brien d. Hoosier Pines P. Betsy
Hoosier Pines P. Violet 3-1 279C-2X 7782 344
s. Golden Grange R. Patrician d. Yellowgold M. Charity
Hoosier Pines P Lassie 2-8 305C-2X 7265 351
s. Golden Grange R. Patrician d. Yellowgold P. Pet
MORTON BROTHERS & BAIRD, LEONARD, MORTON DAIRY FARM, LEBANON
Green Acres Ruthie 3-7 240C-2X 7665 339
s. Green Manor Watchful d. Levity Beauty Girl
MOSES, DALE D. & SONS, FLEURDALE FARM, DECATUR
Triumphs Patsy of Fleurdale 2-5 305C-2X 6662 288
s. Grain Meadow Oberland's Triumph d. Van Auken's Princess
NEWBY, JOHN L., SHERIDAN
Mastermans Annamay 1-11 244-2X 5693 236
s. Big Springs Masterman d. Lucky Strike Annamay
PARSONS, L. A. & SONS, SONNY ACRES FARM, GREENTOWN
Sonny Acres Aces Timid 3-2 305C-2X 9763 481
s. Golden Grange Warrior's Ace d. Sonny Acres' S. Bashful
Free Manor J M Delightful 2-10 305C-2X 11257 545
s. Sonny Acres' Ace's Jim Muse d. Meadow Haven Alicia's Delight
PURDUE UNIVERSITY AGRICULTURAL EXPERIMENT STATION, LAFAYETTE
Purdue Arthur Triumph 3-10 274C-2X 6880 334
s. Normandy Arthur d. Purdue Matchmaker Triumph
REKEWEG, MELVIN, CLEAR VIEW FARM, WOODBURN
Graces Letty of Havencenter 5-2 286C-2X 8256 423
s. Somers Farms Recorder d. Grace of Leedale
RICHARD, CLEOPAS & SONS, RICHARD FARMS, HUNTINGTON
Richard Farms Brenda Fair 3-2 305C-2X 5625 295
s. South Wind Hoosier's Meritt d. Brenda of Parmerlee Place
Richard Farms Princess 2-2 305C-2X 9139 345
s. South Wind Hoosier's Meritt d. Montgomery Farms Alice
RUBRIGHT, ADRIAN & SONS, AVIRWILL FARM, LAFAYETTE
Avirwill Noble Edith 3-3 305C-2X 8954 456
s. Curtiss Candy Noble Curtiss d. Solms Farm Edda
SEALE, LEE, MR. & MRS., SEALE FARM, LEBANON
Martins Pride of Crane F 4-5 305C-2X 9400 522
s. Mary's Martin S. of Crane Farm d. Tillies Bonnie of Crane Farm
SISTERS OF THE PRECIOUS BLOOD, KNEIPP SPRINGS, ROME CITY
Kneipp Spring Perfects Coleen 6-10 361C-2X 10538 547
s. Kneipp Spring Flora's Perfect d. Kneipp Spring Coleen
Kneipp Spring Navarres Mary 3-3 305C-2X 7699 379
s. McDonald Farms B. B. Navarre d. Kneipp Spring Perfection Mary
Kneipp Spring P Fashion 3-8 365C-2X 8652 532
s. Kneipp Spring Flora's Premium d. Kneipp Spring Flossy
Kneipp Spring Drummers Dora 2-0 305C-2X 8973 436
s. Curtiss Candy Levity Drummer d. Hoosiermead Maxim Dora
SMITH, GEORGE L., HOOSIER GUERNSEY FARM, MARION
Hoosier Ks Anita 7-6 305C-2X 13441 576
s. McDonald Farms Kingfish d. Celeste's Fawn Beauty
Hoosier O Flora 2-0 356-2X 9416 408
s. McDonald Farms Don's Ovation d. Hoosier K. Dora
STULTZ, RAYMOND & SON, SANDCUT GUERNSEY FARM, TERRE HAUTE
Sandcut Supreme Hester 2-11 305C-2X 9258 411
s. Gardenville Supreme's Crescent d. Otter Creek's Hilda
THOMAS, ROBERT W., THOMAS FARM, FRANKFORT
Thomas Farm B. Linda 3-7 305C-2X 7904 385
s. Ideal's Baron d. Lady's Linda Pearl
WEAVER, OSCAR R., YELLOW CREEK MEADOW FARM, GOSHEN
Terra Vista Queen 3-11 319C-2X 10072 580
s. Mulhocaway Rosenkavalier d. Terra Vista Anna May
Yellow Creek S Alto 2-1 349-2X 10899 517
s. Yellow Creek Jewel Supreme d. Yellow Creek Prize Flute
WEAVER, OTIS, WILLOW SPRING FARM, GOSHEN
Willow Spring Ferns Charlotte 7-9 354C-2X 12653 649
s. Lawnsett Mose d. Forest Glen Fern
Hopefuls Prize Betty 4-2 318C-2X 8638 456
s. Two Brooks King's Prize d. Starr Farm Miss Hopeful
Willow Spring Victor's Sharon 3-5 258-2X 6469 315
s. Willow Spring Butterfat Victor d. Butterfat Illustrious Pearl
WELDY, MAURICE L., DR. & MRS., MAURANA FARM, GOSHEN
Maurana Masters Flute 6-6 365-2X 9693 524
s. Gardenville Charity's Master d. Butter Print of Carroll Land 2d
YODER, HAROLD C., PASTURE HAVEN FARM, SYRACUSE
Pasture Haven Templars Rosie 4-10 240-2X 6609 392
s. Redoy Vista Templar d. Combination's Fanciful Rose
YOUNG, WALTER L. & SON, GRAIN MEADOW GUERNSEY FARM,
St Albans Glamours Honoria 9-3 312C-2X 8276 383
s. McDonald Farms Glamour d. St. Albans Actor's Honor

IOWA

LONGER, WALTER & WILLIS, BONNIE NOVEL GUERNSEY FARM, WASHINGTON
Hi View Daisy 3-0 290-2X 5027 285
s. Ger Gar Levity Dandy d. Hi-View Betty Lue
Luckys Adell of Dellahome 4-2 249-2X 6097 243
s. Mt. Ararat Lucky Captain d. Ardith's Ada of Dellahome
Dellahomes Africander Velinda 2-6 258-2X 3423 154
s. Boehle's King's Africander d. Sentinel's Velinda of Dellahome
Dellahomes Violetta Valor 3-0 207-2X 4834 203
s. Viola's King Valor d. Lucky's Victory of Dellahome
SAWIN, H. W. & SON, PRAIRIE LODGE, NORTHWOOD
Prairie Lodge Golden Dream 7-4 305C-2X 9877 458
s. Utopia King of Iowagold d. Golden Rose of Utopia
Boulder Bridge Winsome 7-8 251C-2X 5944 331
s. Valleywood Valiant Hero d. Douglaston Lady Lucy
Boulder Bridge Wilhelmina 6-11 305C-2X 9743 475
s. Boulder Bridge Conquest d. Boulder Bridge Trillium
Clover Glen Pauline 4-11 305C-2X 8956 481
s. Boulder Bridge Prize d. Clover Glen Tribute's Amy
Prairie Lodge C Prudence 2-4 305-2X 7872 413
s. Langwater Catamount d. Prairie Lodge Topsy

KANSAS

RAYMOND, CLARENCE, CEDAR MANOR FARM, FREDONIA
Cedar Manor Star Cleopatria 2-5 305C-2X 7513 359
s. Repelmar His Lucky Star d. Cedar Manor Chee Chee
Cedar Manor Star Shamrock 2-3 305C-2X 8064 388
s. Repelmar His Lucky Star d. Cedar Manor Flower

KENTUCKY

ANNVILLE INSTITUTE, ANNVILLE INSTITUTE FARM, ANNVILLE
Baldwins Daisy Fay 2-10 305-2X 7528 326
s. Lockshore Annville d. Annville Kent's Annamay
BEREA COLLEGE, BEREA
Elm Echo Farm M Blossom 5-5 296C-2X 9014 401
s. McDonald Farms Valor Monarch d. Patty Marie of Elm Echo
Berea Charity of Carthage 3-5 305C-2X 6262 369
s. Challenger's Carthaginian d. Challenger's Charity
Berea Challengers Myrna 2-9 305C-2X 7816 384
s. King Challenger of Annville d. Berea Meteor's Marigold
Berea Challengers Harriet 2-6 305C-2X 8001 376
s. King Challenger of Annville d. Wakelea Harriett
BURNETTE, CECIL & HIXSON, ELMER, MR. & MRS., WILLOW-WILDE FARM, FULTON
Triumphs Princess Lyn 5-2 300C-2X 5526 291
s. Woodside Bell's Triumph d. Regent King's Princess
Willow Wildes Bettie Lou 4-5 284C-2X 7355 388
s. Hearthstone Kingpin d. Willow-Wilde's Angeline Bettie
Willow Wildes Pansy 3-11 305C-2X 6019 287
s. Hearthstone Kingpin d. Park Lane Frosty Morn
Willow Wildes Souvenir 3-7 305-2X 7112 402
s. Hearthstone Kingpin d. Willow-Wilde's Royal Maxim
Willow Wildes Willodell 3-11 275-2X 6920 373
s. Hearthstone Kingpin d. Silver Forest Injan
Goldenrod A Ann 3-3 282C-2X 6626 309
s. Goldenrod Alpha d. Boulder Bridge C. Amaryllis
Willow Wildes Starlight Ann 3-0 305C-2X 6049 356
s. Hearthstone Kingpin d. Red Cross Bright Ann
McCREADY, RICHARD F., LITTLE STONER FARM, WINCHESTER
C Fs Romulus Nell 9-0 268C-2X 4593 233
s. Coldspring's Romulus Lad d. C. F's Nellie Bly
Pretty Run Marcos Mary 3-8 284C-2X 4663 229
s. Marco of Tamarack Ridge d. Sunny View Daisy
McCULLOUGH, MARVIN, ORLETON FARM, LEXINGTON
Kings Dale of Orleton Farm 4-11 287C-2X 6289 323
s. Spendthrift King d. Arbobess P. Dale

Pats Leona of Orleton Farm 3-4 292C-2X 6780 343
s. Red Cross Patient Dictator d. Toro's Lena of Orleton Farm
U C MILK COMPANY, INCORPORATED, GOLDENROD FARM, MADISONVILLE
Goldenrod Ever Sharon 2-3 293C-2X 6279 284
s. Boulder Bridge Evermore d. Goldenrod Maxim Sally
WOOTTON, J. G. & BRASHEAR, VERNON B., PURPLE DAWN FARM, COXS CREEK
Miss Patron of Oakwood 14-2 305-2X 7834 406
s. Wildwood Actor's Charmer d. Patron of Oakwood

LOUISIANA

JOHNSON, M. L., CLOVER LEAF GUERNSEY FARM, MONROE
King Babes Adelaide 3-5 215C-2X 5394 267
s. Alfacrest's King's Challenger d. Mercury Challenger's Babe

MAINE

CORNING, JOHN B. & JULIA H., ROUNDABOUT FARM, KENNEBUNK PORT
Haven Hill Melbas S Cheer 5-5 305C-2X 7560 353
s. Fairlawn Dairymaid's Steadfast d. Savery's Cheerful
GREENLAW, VERA, GREENLAW FARM, BELFAST
Greenlaw Farm Vemmilina 3-6 305C-2X 8849 439
s. Sterlingold Prince Victor d. Greenlaw Farm Princess Emma
Greenlaw Farm Veulissa 2-6 305C-2X 8297 446
s. Sterlingold Prince Victor d. Greenlaw Farm Eulissa
JOHNSON, HELEN A. & LEONARD, RUTH S., DOWN EAST FARM, SOUTH PENOBSCOT
Down East Goldenrod Corfu 5-5 275C-2X 5510 274
s. Klondike Kombine d. Tanglewood Mae Corfu
Down East Betsy 3-3 282C-2X 3856 164
s. Royal Sensation Fearless Duke d. Tanglewood Mae Corfu
Down East Goldilocks 3-1 305C-2X 3726 170
s. Royal Sensation Fearless Duke d. Down East Mercy
Down East Nugget Corfu 3-0 305C-2X 5920 283
s. Royal Sensation Fearless Duke d. Down East Buttercup Corfu
MILLAY BROTHERS, MILLAY HOMESTEAD, RICHMOND
Progressors Carrie of M H 9-5 266C-2X 5628 253
s. Argilla Progressor d. Prince's Carrie of M. H.
Prince's Pam of M. H. 8-4 263-2X 2371 136
s. Rafton's Prince of M. H. d. Progressor's Prudence of M. H.
Vals Roxetta of M H 2-10 305C-2X 7597 303
s. Langwater Valdon d. Progressor's Rosetta of M. H.
VAUGHAN, WILLIAM L., ELM HILL FARM, HALLOWELL
Elm Hill Marcia 5-1 264-2X 7211 337
s. Tamworth Iola's Prince d. Webotuck Queen Phyllis
Elm Hill Nina 4-3 231C-2X 6316 270
s. Tamworth Iola's Prince d. Webotuck Lady Faith
WALKER, CLIFTON N., HOMEFIELDS, WISCASSET
Homefields A Fawn 3-4 305C-2X 10067 509
s. McDonald Farms Indenture d. Homefields Dawne
Homefields A Sweet Fern 2-0 305-2X 6617 322
s. Tarbell Golden Marmion d. Homefields SB Molly Jane
Homefields Royaltys Vicki 2-0 305C-2X 6356 302
s. Hidden Acres Majesty's Royalty d. Homefields A Majestys Jane

MARYLAND

BURLING, EDWARD, JR., RICH NECK MANOR FARM, CLAIBORNE
Belmont View Gazers Hope 3-8 305C-2X 8219 431
s. Klondike Premost Star Gazer d. Belmont View Brilliant's Daisy
Rich Neck Manor Magnolia 2-7 305C-2X 9084 395
s. Lazy River Lord Claiborne d. Delwake Bertha
Rich Neck Fern 2-4 305C-2X 7422 343
s. Wilgorlan Farms Triumph d. Wilgorlan Farms Pearl
Rich Neck C Daisette 2-2 303C-2X 7395 353
s. Lazy River Lord Claiborne d. Delwake Butterfat Daisy
CLOVERLAND FARMS DAIRY, INCORPORATED, CLOVERLAND GUERNSEY FARMS, PHOENIX
Cloverland Farms Imperial Gold 3-2 297-2X 5732 236
s. Coldspring's B. R. Imperial d. Foxburg's Knight's Adorable
Cloverland Farms L. Favorite 2-5 305-2X 5775 287
s. Coronation Leader d. Overseer's Redwing 2d's Fort
FRAZER, JAMES STANLEY, BEAUFORT FARM, EARLEVILLE
Beaufort Kore 5-11 273-2X 7394 330
s. Beaufort Prediction d. Beaufort Demeter
HULL, JOHN H., "HULLSIDE", WESTMINSTER
Hullside Supreme Remembrance 9-1 305C-2X 10971 523
s. Val's Supreme of Pine Grove d. Guardian's Princess Rose Bud
Hullside Supreme Valencia 8-5 289C-2X 11991 478
s. Val's Supreme of Pine Grove d. Ultra Violet of Highway
Churn Creeks Royal Hilma 8-0 305C-2X 13349 504
s. Langwater May Royal d. Bondwick's Hilda
Hullside Kings Betty 2-4 305C-2X 9981 489
s. Mt. Ararat Illustrious King d. Hullside Future Buttermaid
PLANSOEN, LOUIS M., MULBERRY HILL FARM, EASTON
Mt Pleasant Golda 7-0 365C-2X 11977 498
s. Goldwood King d. Golda of Merritt Hall
Ideals Laddies Mona 8-1 365C-2X 13409 764
s. Ideal's Sequel Laddie d. Ideal's L. D.'s Mona
SCHNEBLY, SETH K., CROWN STONE FARM, CLEAR SPRING
Willora Claudia 8-5 305C-2X 8491 408
s. McDonald Farms Hayward d. Golden King's Gay
Woodside Hall Lady Kalo 9-0 302C-2X 6367 272
s. Blakeford Mikado d. Woodside Hall Knollton Hasty
Crown Stone Noble Clarabelle 4-3 301C-2X 8704 501
s. Woodside Hall Nobleman d. Bonnibel of Fairland
Crown Stone Delight 3-3 305C-2X 8443 414
s. McDonald Farms Inheritor d. Bonnibel of Fairland
WAYSON, WALTER L., GOLDEN RANGE FARM, DAVIDSONVILLE
Golden Range Maxim Orchid 2-5 299C-2X 6157 331
s. Quail Roost Rose Ranger d. Golden Range King's Opal
Springhill Colonel's Lilyana 8-0 305C-2X 7180 353
s. Golden Range Colonel d. Springhill Jap Lilyana
WEBSTER, WILLIAM & CLOSE, STEVENSON W., COOL BRANCH FARM, ABERDEEN
Greenacres Cascade 6-4 296C-2X 9810 49:
s. Barbian Victor d. Greenacres Casa Blanca
Greenacres Memory 8-2 305C-2X 11674 495
s. Greenacres Jubilee King d. Greenacres Monterey
Valley Farm S Betty Rose 5-1 295C-2X 9258 426
s. Antietam Sonwick d. Janson's Betty Rose
Sara of Cool Branch Farm 4-3 293C-2X 8710 426
s. Hickrill Chief Katonah d. Hickrill Garden Snowdrop
Brookes Cross Ponola 3-7 291C-2X 5564 272
s. Clear Springs' Majestic Prince d. Brooke's Cross Portia
Cool Branch Handy Baiyuka 2-1 301C-2X 7374 303
s. Mt. Ararat Hannibal d. Greenacres Mighty

MASSACHUSETTS

APPLETON, FRANCIS R., JR., APPLETON FARMS, IPSWICH
Appleton Farms Twilight 9-5 305C-2X 9049 382
s. Langwater Agawam d. Appleton Farms Starlight
Forges D Bellerina 4-8 305C-2X 6266 296
s. Garnet's Darius d. Broadland Bella
Appleton Farms Major Paulina 2-5 305C-2X 8277 367
s. Flying Horse Piper's Major d. Appleton Farms Paulina
BLACK, S. BRUCE, TWIN VALLEY FARM, PEPPERELL
Twin Valley Partners Flower 10-1 283C-3X 9452 443
s. Chedco Partner d. Ladderlook Moonflower 2d
Twin Valley Corette 9-6 292C-3X 8832 445
s. Flying Horse Select's Drummer d. Sheldegren Corette
Twin Valley Partners Dutchess 9-6 277C-2X 7937 359
s. Chedco Partner d. Twin Valley Levity Dutchess
Twin Valley Partners Selma 7-2 305C-3X 10107 525
s. Chedco Partner d. Maplewood Sally Lou
Twin Valley Alouette 6-1 305C-3X 10164 496
s. Rosewald Conqueror d. Twin Valley Levity Adaline
Twin Valley Ducie 5-8 305C-2X 10695 451
s. Rosewald Conqueror d. Twin Valley Partner's Dutchess
Twin Valley Caprice 4-5 305C-3X 7944 411
s. Rosewald Conqueror d. Twin Valley Levity Minuet
Twin Valley Charters Eleanor 5-0 293C-2X 7721 357
s. Argilla Furlough's Charter d. Twin Valley Laird's Alice
Twin Valley Charters Verity 2-10 305C-3X 7811 379
s. Argilla Furlough's Charter d. Twin Valley Laird's Verna
Twin Valley Princes Sunshine 2-6 305C-2X 7099 334
s. Forges Primrose Prince d. Twin Valley Charter's Sunbeam
Twin Valley Princes Annette 2-3 305C-2X 7592 309
s. Forges Primrose Prince d. Twin Valley Royal Anne
CAIN, JOHN E. COMPANY, ALFALFA FARM, TOPSFIELD
Alfalfa Farm Kings Noel 4-6 189-2X 4669 195
s. Alfalfa Farm King of The Hills d. Wethersfield Noel
FOWLES, ELWYN M., SUNNYDELL FARM, SOUTHAMPTON
Lynbrook Kings Annabella 3-6 266C-2X 8343 379
s. Pharos King Cyrus d. Lynbrook Royal Annabelle
Sunnydell Cherub Cindy 2-7 305C-2X 6887 380
s. Lynbrook Anita 2d's Cherub d. Reliance's Cynara
GLESSNER, JOHN J., ARGILLA FARM, IPSWICH
Argilla Iris 6-3 236-2X 7448 365
s. Wolfpen Archer d. High Meadows Grace
Argilla Trudy 4-5 286-2X 10719 461
s. Caumsett of The Glen d. Wood Ford Governor's Dolina
Argilla Althea 4-3 305-2X 9217 456
s. Deershorn Argilla Dynamo d. Argilla Eve
Argilla Elites Ella 2-2 305C-2X 8924 500
s. Langwater Stardust d. Wood Ford Elite
Argilla Dotties Dorothy 2-2 305C-2X 9047 530
s. Walnut Crest Prophet's Slogan d. Wood Ford Dottie Governess
Argilla Trudys Drusilla 2-0 296C-2X 7395 336
s. Chedco Caroler d. Argilla Trusy
HALLOWELL, WILLIAM L., FROGBROOK FARM, LENOX
Frogbrook Tiger Lily 2-2 305C-2X 7548 399
s. Greenway Lochinvar d. Foremost Levity Saurelia
HATHEWAY-STEANE CORPORATION, THE, CORONA FARM, SOUTHWICK
Corona's Butterfat Sally 2-2 305C-2X 6317 357
s. Two Brooks King's Prime d. Corona's Butterfat Anita
TILTON, RICHARD C., WINDEMERE FARM, EAST TAUNTON
Maple Lawn Rosamonds Rosalie 5-6 238-2X 7438 350
s. Greenway Watchful d. Maple Lawn Rosamond
WARBURTON, BARCLAY H., III, SARACEN FARM, IPSWICH
Sheldegren Tara 7-8 305C-2X 8300 383
s. Sheldegren Cornelius d. Sheldegren Patience
Sheldegren Hero's Edna 6-11 286C-2X 6873 333
s. Sheldegren Hero Lad d. Sheldegren C. Edna
Sheldegren Corona 5-11 287C-2X 8801 371
s. Caumsett Deershorn d. Sheldegren Corabella
Lushacres Boswells Coral 4-10 305C-2X 9873 452
s. Horse Shoe Conrad's Boswell d. Luch Acres Merry Mystery
Saracen Early Star 4-9 305C-2X 9643 441
s. Langwater Senator d. Forges Starbright
Forges C Della 3-7 305C-2X 10467 521
s. Forges Royal Crusader d. Forges New Year Bell
WARE, MALCOLM C., WATAQUADOCK FARM, BOLTON
Priscilla of Bolton Abbey 9-2 365C-2X 9094 404
s. Roughwood Advance d. Gilda of Bolton Abbey
WINTHROP, FREDERIC, GROTON HOUSE FARM, HAMILTON
Midview Noble's Primrose 5-5 246C-2X 7426 344
s. Midview Beauty's Noble d. Midview Charmer's Primrose
Midview Noble's Beatrice 4-8 305-2X 7011 362
s. Midview Beauty's Noble d. Midview Charmer's Beatrice
Larches Countess Jeanette 4-3 274C-2X 7280 411
s. Flying Horse Colonel's Promise d. Larches Lady Victoria
Greenway Mirthful 3-11 305C-2X 8420 382
s. Charlescote Peter Pan d. Greenway Charming Laughter

MICHIGAN

COLBY, HOWARD H., COLBY DALE FARMS, ROMEO
Langmeadow Arlene 5-3 285C-2X 8919 408
s. Cesor Pontiff's Anchor d. Beverly's Connie Allene

Langmeadow El Mellow 2-6 305C-2X 7120 371
s. McDonald Farms Fore El Toro d. Langmeadow Mellow
COUZENS, MARGARET A., WABEEK FARMS, PONTIAC
Caumsett Indian Moonlight 3-5 283C-2X 7423 352
s. McDonald Farms Predictor d. Caumsett Harbor Luna
DUNNING, LEON O., POLLY ACRES, DELTON
Gainder M'liss 7-7 305C-2X 7602 377
s. Kellogg Pride's Max d. Foster Maple Dale Spot
FROST, WILLARD, FROSTLAND FARM, FULTON
Golds Mary Louise 3-11 305C-2X 7767 356
s. Hampshire Hills Gold d. June's Lady Annibell
King's Chum of Hickory Shores 6-10 305C-2X 7729 381
s. McDonald Farms Lucy's King d. Annabelle of Hickory Shores
HEALEY, EDWARD F., RIVERBROOK FARM, NILES
Riverbrook B Diamond 5-2 190-2X 7764 339
s. Caumsett Bomber d. Riverbrook Royal Ruby
HUNSBERGER, LYLE, LYRENE GUERNSEY FARM, IONIA
Lyrene Imperial Content 3-0 305-2X 5891 275
s. Coldspring's Noble's Imperial d. Lyrene Rose Carol
Milky-Way R. Primrose 3-8 305-2X 5382 255
s. Cowham Farm Blanch's Rex d. Milky-Way Rambler Peggy
JOHNSON, RALPH L., TWIN ROCKS FARM, CONSTANTINE
Twin Rocks Lady Jennifer 6-3 305-2X 6985 377
s. Mulhocaway Butterfat Holaddy d. Twin Rocks Butterfat Judy
Twin Rocks H Bessie 3-4 283C-2X 6245 281
s. Flying Horse Amy's Horatius d. Twin Rocks Lady Bess
KECHKAYLO, WILLIAM V. & NORMA, DOWAGIAC
Swanacres Trinket 3-10 218C-2X 3780 171
s. Meadow Lane Majesty d. Swanacres Blizzard Queen
LOCKE, R. F., LOCKSHORE FARM, HICKORY CORNERS
Lockshore Alice 3-4 305C-2X 9791 499
s. Caumsett Sunflame d. Lockshore Jarrett's Bloom
Lockshore Pre Marny 3-1 305C-2X 6564 322
s. McDonald Farms Pre Oman d. Lockshore Crusader's Tamie
MICHIGAN STATE UNIVERSITY--W. K. KELLOGG FARM, HICKORY CORNERS
Kellogg Rosa's Boris Bess 2-0 305C-2X 7532 409
s. Kellogg Rosa's Boris d. Kellogg Fancy's Bess
MYERS, C. FAYE & ADDISON G., KNOLLNOOK FARM, GRAND BLANC
Knollnook Golden Vista 4-8 300C-2X 9299 426
s. Playhaven Gold Bond d. Knollnook Lute's Vision
Knollnook Peerless Actress 2-2 305C-2X 7180 343
s. Fairlawn Peer's Musician d. Knollnook Golden Vista
NYE, KEITH, BLOSSOMLAND FARMS, SAINT JOSEPH
Blossomland Noble Patty 2-4 305-2X 7841 353
s. Curtiss Candy Noble Curtiss d. Blossomland Peggy
PLEINESS, WILLIAM L., MAPLE DAWN GUERNSEY FARM, SCOTTVILLE
Elvra of Elvradale 2-9 305-2X 8843 372
s. Antietam Leader's Countryman d. Elvradales Elta
Maple Dawn Master's Trudy 4-2 305C-2X 7342 380
s. Grandvu Royal Master d. Maple Dawn Squire's Tess
Rushcreek Hazel Marie 2-5 305C-2X 7163 345
s. Meadow Lane Lindsey d. Rushcreek Hazeline
SCHAUB, WALTER F., SR. & SONS, SCHAUB FARM, DOWAGIAC
Goldie of Baroda 8-9 305-2X 9418 442
s. Lucky of Tamarack Ridge d. Belle of Baroda
SHOOK, HAROLD, MAYLEE MANOR, QUINCY
Sprout Dale Augusta 2-0 305C-2X 6980 339
s. Maylee Manor Grand Prize d. Sprout Dale Nora
SHUE, S. & PLAGENS, J. C., EAST VIEW FARM, MEMPHIS
King's Geraldean of East View 2-4 305C-2X 7246 385
s. Cowham Farm Chumy's Kingman d. Avery's June of East View
King's Roselie of East View 3-0 305C-2X 8486 401
s. Cowham Farm Chumy's Kingman d. Pat's Rose of East View
Pat's Butterlasey of East View 3-9 305C-2X 7455 414
s. Eth-Mead Coronation King's Pat d. Bud's Butterball of East View
SMITH, ETHEL M. & J. DeLEON, MARI-DeL. FARM, McBRIDES
Neptune's Katie 9-11 305C-2X 7876 399
s. Cesor Neptune d. Fanny Lee's Las-a-Saddie Lee
WESTENFELDER, EDWARD B. & MABEL, SPRUCE MANOR FARM, FREMONT
Mitzie of Frey Orchards 11-3 305C-2X 7747 406
s. Prince of Plumville d. Pauline of Frey Orchards
Spruce Manor Royal Jennes 2-0 305C-2X 7210 322
s. Hominy Hill Royal Charter d. Maple Ridge Jennifer
Spruce Manor Levity Dottie 3-7 305C-2X 5285 308
s. Cowham Farm Felicia's Levity d. King's Dorothy of Spruce Manor
Spruce Manor Royal's Dianne 2-3 305-2X 6113 282
s. Hominy Hill Royal Charter d. King's Dorothy of Spruce Manor
WESTENFELDER, REGINALD, BLACK CREEK FARM, FREMONT
Langmeadow Nanette 3-2 305C-2X 4721 257
s. McDonald Farms High Nobleman d. Langmeadow Mancey
WOOSTER, DAISY, MEADOW LANE FARM, ROCKFORD
Sweet Sue of Meadow Lane Farm 4-4 305C-2X 6465 348
s. Lone Creek Northerner's Ned d. Blue Bonnet of Meadow Lane
WRIGHT, HUBERT, GALIEN
Sagamore Bettina 3-7 262C-2X 8478 370
s. Sagamore Chief d. Sagamore Betsy
ZECH, ANDREW, HILLVIEW FARM, BERRIEN SPRINGS
Hillview Dinah 2-1 305-2X 8263 445
s. Hillview's Colonel d. Hillview's Merry

MINNESOTA

BOLDTHEN, L. A., SHARON MAPLES FARM, LE SUEUR
Sharon Maple's Portia 9-1 298-2X 7607 399
s. Boulder Bridge Rameses d. Sharon Maple's Minerva
Sharon Maple's Tess 5-3 246-2X 6008 299
s. Boulder Bridge Ruler d. Sharon Maple's Nira
FISCHER, HUBERT, CLOVER LEA FARM, OWATONNA
Clover Lea Anita 3-3 305C-2X 7016 320
s. Wey Acres Levity Dynamo d. Wey Acres Colonel's Anitra
Gluek Farm Roma 9-9 296C-2X 7429 322
s. Gluek Farm Sailor Lad d. Gluek Farm Roxie
Wey Acres Colonel's Anitra 5-6 305C-2X 7718 346
s. Flying Horse Colonel Levity d. Wey Acres Levity Anita
LAW, CLINTON J., LAWGUERN FARM, MANKATO
Lawguern May Diamond 12-2 293C-2X 7080 332
s. Green Meads Merry Sheik d. Le Hillier Royal Diamond
Lawguern Panordia 2-11 268C-2X 4803 206
s. Charlescote Peacemaker d. Lawguern Lordia
Lawguern Panaldil 2-9 301C-2X 5898 254
s. Charlescote Peacemaker d. Lawguern Valdeal
Lawguern Panaldrea 2-8 305C-2X 5136 215
s. Charlescote Peacemaker d. Lawguern Valdrean
MINNESOTA, UNIVERSITY OF, GRAND RAPIDS
U of M L P Lillian 2-2 305-2X 7315 342
s. McDonald Farms Le Primal d. U of M Jethro's Gwen
MOLNAU, FREDERICK, JR., FREDELLA FARM, CHASKA
Cherubs Nan of Elm Grove 9-0 290C-2X 12663 632
s. Cuthbert Farm Cherub d. Rosedale La Verne
SCHWINGHAMER, BERT & GERT, SCHWINGHAMER GUERNSEY FARM, ALBANY
Quality Park Farms Karen 2-4 353C-2X 7680 395
s. Locust Grove H. Lindsay d. Quality Park Farm's Dipper
Schwinghamer Farm Alice 2-1 306C-2X 6261 314
s. Major of Vermillion Farm d. Harledon Comet's Kewpie
SKAAR, CHRIS, PINE RIDGE FARM, HAYWARD
Pine Ridge Dawn 5-4 251C-2X 8229 394
s. Pine Ridge Ismet d. Pine Ridge Doe 2d
TRACKMER, PETER, NORTH STAR GUERNSEY FARM, STURGEON LAKE
Piper's Royal Majesty 6-6 305C-2X 8845 448
s. Flying Horse Piper's Royal d. Conqueror's Melba
ULLAND, LENA, LENULL FARMS, AUSTIN
Lenull Farms Mamie 2-3 305-2X 7410 347
s. Foremost Perry d. Green Needles Lillian
Lenull Farms Perry's Marigold 2-8 305C-2X 4579 234
s. Foremost Perry d. Lenull Farms Commander's Ann
WACHHOLZ, BERNHARD, HILLDALE FARM, STOCKTON
Hillidale Governor's Daisy 2-1 283C-2X 7841 354
s. Peck's Governor's Governor d. Hillidale Coronation Della
Hillidale Governor's Duchess 4-0 305C-2X 9702 467
s. Peck's Governor's Governor d. Hillidale Coronation Della
WIRT, ELMER J. & SON, MAPLE LEAF FARM, LEWISTON
Maple Leaf Cherry 6-10 289C-2X 9871 445
s. Burton Lane's Sargon Heroic d. Blondie's Belle of Maple Leaf
Maple Leaf Lonabelle 9-1 305C-2X 9845 434
s. Spar Hill Heir's Prince d. Maple Leaf Laura
Maple Leaf S Lyda 2-1 305C-2X 7472 351
s. Franchester Free Super d. Maple Leaf Ill Lida
Maple Leaf Selma 3-1 305C-2X 8562 406
s. Franchester Free Super d. Maple Leaf Trav Scarlet
ZIEMER, KENNETH, MEADOW VIEW FARM, WALTHAM
Meadow Views Gay Agnes 6-3 284-2X 6069 272
s. Spruce Shadows Steadfast d. Royal Flo of Meadow View
Meadow View Belinda 3-10 305-2X 5828 272
s. Spruce Shadows Steadfast d. Sunny Lass of Meadow View
Meadow View Royal Dotty 2-0 305-2X 5207 256
s. Spruce Shadows Steadfast d. Royal Flo of Meadow View
Meadow View Dorothy 2-0 305C-2X 8207 422
s. Spruce Shadows Steadfast d. Charlene of Meadow View
Meadow View Dimple Girl 2-0 290C-2X 7030 323
s. Spruce Shadows Steadfast d. McKay's Charlene Alerta

MISSISSIPPI

BARNETT, JACK, STARKVILLE
Brandtjen's O. Sapphire 3-5 305C-2X 5353 285
s. Brandtjen's Oswald d. Brandtjen's A. Primrose
Van Dyke Levity Sally Lou 3-7 305C-2X 6872 316
s. Wey Acres Levity Fancier d. Van Dyke Master's Sally
BOWDEN, JESSIE G., JESSIE G. BOWDEN FARM, COLDWATER
Grove Farm Golden Marcella 3-0 305C-2X 7813 320
s. Grove Farm Gold Star d. Grove Farm G. Marigold
Flinco Farms Nimrods Aileen 2-0 274C-2X 5427 258
s. Walker Farms Nimrod d. Riegeldale Ben's Alicia
JONES, ELMER H. & MORGAN, W. MURRY, HI-HILL FARM, COLDWATER
Hi Hill Sandra 7-0 365C-2X 7331 335
s. Welcome In Forward d. Norari Janice
Welcome In McK. Sunshine 7-0 296C-2X 7905 313
s. McDonald Farms Oberland d. Sandy's Sunshine
Hi-Hill Betsy 3-7 365C-2X 6641 259
s. Welcome In Forward's Don d. Jones' Cardinal Beverly
Hi-Hill Maxine 2-5 305C-2X 4833 197
s. Welcome In Prestige d. Hi-Hill Ramelle
Hi Hill Bessie E 2-5 357C-2X 6986 298
s. Welcome In Forward's Don d. Norari Janice

MISSISSIPPI STATE COLLEGE, STATE COLLEGE
Magnolia Actor Beauty 3-3 305C-2X 8476 419
s. Magnolia Muriel's Actor d. Collegian's Royal Beauty
Magnolia Actor's Hope 2-3 248C-2X 3334 190
s. Magnolia Muriel's Actor d. Magnolia College Hope
Magnolia Steadfast Buttercup 3-9 305C-2X 7978 367
s. Walker Farms Steadfast d. Magnolia Imperial Blossom
PREWITT, ELMER L., SHAW
Castleton Fanciful 11-5 305-2X 8928 387
s. Normandy Helper d. Royal Estelle's Fanciful
Hoosiermead Bonnie Virgie 7-0 305C-2X 4587 260
s. Cesor Bonnie Maxim d. Elcoza Model Virgie
Hoosiermead Bonnie Faithful 8-2 305C-2X 7253 356
s. Cesor Bonnie Maxim d. Castleton Fanciful
Bernidale Maestros Royal Nina 3-8 305C-2X 8124 438
s. Walker Farms Navigator d. Walker Farms J. Celia

TURMAN, W. F. & SON, TURMAN FARMS, HORN LAKE
Walker Farms Vim's Celia 9-6 304C-2X 10614 438
s. Walker Royal Vim d. Haywood Celissa
Henslee Farms Bonny Lass 8-5 304-2X 7208 289
s. C. F.'s Merry Romulus d. Calyx Finetta of Blue Spruce
Sunny Kenn Moonlight Nina 7-0 284C-2X 10047 467
s. Riegeldale Emory's Moonlight d. Shady Gulch Bountiful
Winkler Farms Delight 4-9 253C-2X 7147 353
s. Sun-Blest Farms Banner d. Bon-Air's Victor Delight
Victor's Lynn of Greenlawn 5-0 305C-2X 7229 452
s. Victor Augusta's Africander d. Shady Glen's Pride
Winkler Farms Nina's Amber 4-7 279C-2X 6355 323
s. Caumsett Sheriff d. Sunny Kenn Moonlight Nina

| | | | | |
|---|---|---|---|---|
| Hermitage View Monarch's Roena | 3-8 | 304C-2X | 8460 | 395 |
| s. Cesor Mercury's Monarch | | d. Sunshine's Lucky Bertie | | |
| Turman's Gabe's Rosie | 4-1 | 305-2X | 4795 | 233 |
| s. Gayoso Chink's Gabriel | | d. Alfacrest's A. C. Rosalie | | |
| Flinco Farms Sheriff's Dora | 3-8 | 219C-2X | 5521 | 215 |
| s. Caumsett Sheriff | | d. Sunny Kenn Moonlight's Dorothy | | |
| Turman's Gabe's Christie | 3-10 | 256C-2X | 6247 | 298 |
| s. Gayoso Chink's Gabriel | | d. Gayoso L. Christie | | |
| Turmans L C Hilda | 3-10 | 254C-2X | 4828 | 225 |
| s. Turman's Levity Challenger | | d. Gayoso Fame's Hilda | | |
| Turman's L. C. Bea | 2-5 | 305-2X | 4167 | 228 |
| s. Turman's Levity Challenger | | d. Turman's Beatrice | | |
| Turman's L.C. Pride | 2-6 | 305C-2X | 6546 | 330 |
| s. Turman's Levity Challenger | | d. Bryn Du Triumph's Pride | | |
| Flinco Sheriff's Maiden | 2-10 | 252C-2X | 5944 | 277 |
| s. Caumsett Sheriff | | d. Sunny Kenn Bravery's Maiden | | |
| Flinco Farms Pipers Ruthie | 2-9 | 305C-2X | 7143 | 339 |
| s. Gayoso Piper of Ogledale | | d. Hermitage View Maxim Ruth | | |
| Flinco Farms H Roxanne | 1-11 | 305C-2X | 4936 | 236 |
| s. Riegeldale Ben's Harvester | | d. Clear Springs' Royal Roxane | | |
| WALKER, G. B. & SONS, WALKER FARMS, STONEVILLE | | | | |
| Walker Royal M F Janette | 13-2 | 269-2X | 7563 | 359 |
| s. Flying Horse Royal Piper | | d. Stoneville M F Janette | | |
| Walker Farms Barnard Janina | 5-10 | 305-2X | 9041 | 475 |
| s. Riegeldale Mck Barnard | | d. Walker Royal Jay | | |
| Walker Farms Barnard Nelma | 3-10 | 305-2X | 6706 | 302 |
| s. Riegeldale Mck Barnard | | d. Walker Farms Piper's Nira | | |
| Walker Farms Barnard's Vera | 10-10 | 305-2X | 8333 | 356 |
| s. Riegeldale Mck Barnard | | d. La Verne's Ick-Mick | | |
| Walker Farms Delta Rosebud | 7-5 | 305C-2X | 8440 | 406 |
| s. Walker Royal Paul | | d. Rose's Radiance of S. B. | | |
| Walker Farms Lady Barb | 6-2 | 305-2X | 5206 | 243 |
| s. Walker Farms Piper's Son | | d. Walker Farms Piper's Barb | | |
| Walker Farms Maestro's Babe | 8-9 | 305C-2X | 7655 | 345 |
| s. Meadow Lodge King's Maestro | | d. Walker Farms Piper's Barb | | |
| Walker Farms Max Genola | 3-4 | 305C-2X | 6639 | 298 |
| s. Hanes' Robert Dicks | | d. Walker Farms Standard Glucose | | |
| Walker Farms Miss Charming | 5-0 | 305C-2X | 6637 | 287 |
| s. McDonald Farms His Model | | d. Walker Farms Champion's Cheer | | |
| Walker Farms Miss Roselin | 4-4 | 305-2X | 6726 | 361 |
| s. McDonald Farms His Model | | d. Walker Farms Barnard's Rosie | | |
| Walker Farms Ne Frolic | 3-10 | 193-2X | 6395 | 261 |
| s. McDonald Farms High Nemo | | d. Walker Farms Vim's Folly | | |
| Walker Farms Piper Judy | 5-6 | 299C-2X | 7291 | 377 |
| s. Flying Horse Royal Piper | | d. Stoneville Betty's Judy | | |
| Walker Farms Piper Luster | 6-1 | 305C-2X | 6261 | 303 |
| s. Flying Horse Royal Piper | | d. Klondike Lady Luck | | |
| Walker Farms Piper Phoebe | 3-10 | 298C-2X | 9930 | 498 |
| s. Flying Horse Royal Piper | | d. Lea Miss Phoebe | | |
| Walker Farms Piper's Novelty | 11-2 | 291C-2X | 6148 | 288 |
| s. Flying Horse Royal Piper | | d. Klondike Naive | | |
| Walker Royal Grace | 11-8 | 274C-2X | 6771 | 322 |
| s. Flying Horse Royal Piper | | d. Stonehurst Grace | | |
| Walker Royal Lily | 12-5 | 305C-2X | 8170 | 389 |
| s. Flying Horse Royal Piper | | d. Lonicera Maxim Lil | | |
| Flinco Farms Pedro's Penelope | 3-9 | 305-2X | 7737 | 401 |
| s. Riegeldale Ben's Pedro | | d. Sunny Kenn E K Princess | | |
| Vim's Betsy Glee | 6-10 | 305C-2X | 5408 | 293 |
| s. Walker Royal Vim | | d. Betsy's College Glee | | |

MISSOURI

| | | | | |
|---|---|---|---|---|
| FABICK, JOHN, BUBBLING SPRING RANCH, LAKE SPRING | | | | |
| Bubbling Springs Ellen | 2-5 | 305-2X | 6568 | 328 |
| s. Sunnymede Imperial's Gold Bond | | d. Meadow Lodge Gay Deanna | | |
| Bubbling Spring Supreme Yvonne | 4-11 | 305C-2X | 9295 | 445 |
| s. Pevely Actor Sonny Boy | | d. Pevely Thistle Lady Beauty | | |
| JOHNSTON, CLYDE R., LAPO FARM, CARTHAGE | | | | |
| Nixons Charlotte | 9-6 | 288C-2X | 8483 | 416 |
| s. Florham Pilot | | d. Jo-Mar Crusader's Charity | | |
| Rockglens Madge | 5-3 | 293C-2X | 8761 | 411 |
| s. Sun-Blest Farms Freeman | | d. Penny of Valley View | | |
| Rockglen J Ts Surprise | 1-11 | 305C-2X | 7924 | 372 |
| s. Ideal's Susie's J T | | d. Rockglen Superba's A Surprise | | |
| PENNEWELL, R. D., FLO-RAY FARMS, PALMYRA | | | | |
| Flo-Ray's Karen | 3-5 | 305C-2X | 8282 | 444 |
| s. Gardenville King Lee | | d. Flo-Ray's Cover Girl | | |
| Flo-Ray's Laura | 2-5 | 305C-2X | 7326 | 383 |
| s. Gardenville King Lee | | d. High Blue Lottie | | |
| Flo-Ray's Memory | 6-1 | 305C-2X | 7882 | 385 |
| s. Douglaston Baron Gage | | d. Flo-Ray's Royal Millie | | |
| PENNEY, J. C., PRE-EMINENT GUERNSEY FARM, GALLATIN | | | | |
| Mercury's Gloria | 9-11 | 365-2X | 10195 | 454 |
| s. Foremost Royal Mercury | | d. Nolga's Royal Dimple | | |
| Pre-Eminent Clara Bell | 2-3 | 305C-2X | 6360 | 381 |
| s. Foremost Royal Conqueror | | d. Pre-Eminent Loma | | |
| Pre-eminent Gracious | 7-4 | 365-2X | 10460 | 523 |
| s. Foremost Royal Mercury | | d. Superb's Grace | | |
| Pre-Eminent Lilly | 6-4 | 305C-2X | 8019 | 341 |
| s. Foremost Acme 20th | | d. High Honor's Gaiety | | |
| Pre-Eminent Lorin | 5-11 | 305C-2X | 9333 | 438 |
| s. Foremost Acme 25th | | d. Omphale's Eva | | |
| Pre-Eminent Rebecca | 3-3 | 305C-2X | 7507 | 374 |
| s. Foremost Acme 25th | | d. Forward Golden Girl | | |
| Pre-Eminent Royal View | 8-2 | 305C-2X | 11556 | 544 |
| s. Royal Superb | | d. Lady May of Eastern View 2d | | |
| Superb's Gloria | 10-3 | 305C-2X | 7477 | 325 |
| s. Royal Superb | | d. Hamilton's Celia | | |

MONTANA

| | | | | |
|---|---|---|---|---|
| BANDEROB, R. E. & SONS, GLENARROW FARM, WORDEN | | | | |
| Glenarrows Ada | 1-7 | 223-2X | 4915 | 261 |
| s. Quality Park Buddy | | d. Quality Park Farm's Amelia | | |
| GROSSKOP, FRED, GROSS ACRES GUERNSEY FARM, BILLINGS | | | | |
| Scudder Ranch Jurors Regal | 2-9 | 291C-2X | 8096 | 391 |
| s. Scudder Ranch Guard's Juror | | d. Scudder Ranch Guard's Renee | | |
| Golden Charm General Pixie | 2-11 | 260C-2X | 8783 | 463 |
| s. Flying Horse Clara's General | | d. Avalawn Pixie | | |
| WALTER, CLARENCE, BILLINGS | | | | |
| Prediction's Adela | 5-11 | 246C-2X | 6662 | 341 |
| s. Vermilion Delia's Prediction | | d. Financier's Addie | | |
| Prediction's Patsy Lou | 6-5 | 290C-2X | 8403 | 398 |
| s. Vermilion Delia's Prediction | | d. Financier's Patricia | | |

NEBRASKA

| | | | | |
|---|---|---|---|---|
| FAIRLEY, J. L. & SONS, FAIRLEY FARM, FAIRBURY | | | | |
| Fairley Farm June | 4-9 | 279C-2X | 4770 | 256 |
| s. Fairley's Triumph | | d. Rosedale Sarah | | |
| LEIGH, RICHARD A., BARBODIC FARM, HARDY | | | | |
| Barbodic Beauty | 2-3 | 305C-2X | 5636 | 250 |
| s. Skyline Challenger's Alert | | d. Barbodic Betty Jane | | |
| MULLER, JOE P., JO-BE FARM, OMAHA | | | | |
| Jo-Be Challenger's Candy | 6-7 | 305C-2X | 11138 | 533 |
| s. Skyline Gretta's Challenger | | d. Daisy Maxine Maid | | |
| Jo-Be Kadis Fada | 3-2 | 305C-2X | 9875 | 519 |
| s. McDonald Farms Ideal Kadi | | d. Welshacres Maxie's Sally | | |
| Jo-Be Dude's Gentian | 2-7 | 305C-2X | 8957 | 510 |
| s. Coldspring's Noble's Dude | | d. Fancy's Mignon | | |
| PFEIFFER, HERMAN W. & WALTER R., PFEIFFER FARMS, ARLINGTON | | | | |
| Midland B Goldie | 2-8 | 305C-2X | 9210 | 421 |
| s. Jo-Be Kadi's Brutus | | d. Midland M Golden Glo | | |
| ROBERTS DAIRY COMPANY, ROBERTS GUERNSEY FARM, ELKHORN | | | | |
| Clover Glen Lady Faith | 5-0 | 305C-2X | 9538 | 513 |
| s. Boulder Bridge Goldfinder | | d. Clover Glen Faithful | | |

NEW HAMPSHIRE

| | | | | |
|---|---|---|---|---|
| GREER, WILLIAM E., GREEN CROSS FARM, SALEM DEPOT | | | | |
| Maple Lawn Lady Monica | 6-8 | 305C-2X | 7357 | 347 |
| s. Greenway Watchful | | d. Maple Lawn Marta | | |
| Green Cross Noble Tertia | 2-4 | 305C-2X | 7657 | 384 |
| s. Yellow Creek King's Noble | | d. Maple Lawn Hester | | |
| Green Cross Buttermaid | 2-1 | 305C-2X | 6786 | 313 |
| s. Defender of Ware | | d. Maple Lawn Patriot's Pixie | | |
| Green Cross LM Secunda | 2-0 | 302C-2X | 5024 | 232 |
| s. Defender of Ware | | d. Maple Lawn Lady Monica | | |
| INDIGO HILL FARM, INCORPORATED, SOMERSWORTH | | | | |
| Indigo Hill Elsie | 6-11 | 297C-2X | 7543 | 354 |
| s. Argilla Monogram | | d. Steele Hill Elsie | | |
| Indigo Hill Paula | 5-10 | 305C-2X | 8543 | 456 |
| s. Lincoln Sir Fashion | | d. Indigo Hill Pauline | | |
| KENISTON, ROBERT L. & ROBERT L., JR., KEN LEE FARM, NEWMARKET | | | | |
| Ken-Lee W. P. Ella | 3-8 | 301-2X | 8401 | 422 |
| s. Wethersfield Rose's Prince | | d. Ken-Lee Prince's Elite | | |
| Ken-Lee W. P. Charmette | 3-6 | 305C-2X | 10261 | 539 |
| s. Wethersfield Rose's Prince | | d. Ken-Lee Bell-Charm | | |
| Ken-Lee W. P. Daphene | 3-6 | 305C-2X | 7945 | 401 |
| s. Wethersfield Rose's Prince | | d. Ken-Lee Prince's Daphne | | |
| Ken-Lee W. P. Fancy | 3-1 | 268C-2X | 7069 | 341 |
| s. Wethersfield Rose's Prince | | d. Ken-Lee Prince's Elite | | |
| Ken Lee Gracious | 2-3 | 305C-2X | 8391 | 399 |
| s. Haven Hill Melba's Steadfast | | d. Rosewald Grace | | |
| LAXSON, HENRY C., CROSBY FARM, MILFORD | | | | |
| Crosby Val Tootsie | 2-7 | 278C-2X | 5717 | 294 |
| s. Coronation Supreme Lad | | d. Crosby Valentine | | |
| NEW HAMPSHIRE, UNIVERSITY OF, DURHAM | | | | |
| U. N. H. Supreme Spice | 3-7 | 305C-2X | 10880 | 430 |
| s. Coronation Supreme Lad | | d. Craney View Buttercup | | |
| PLANTE, MAURICE A. & MARGARET S., LONGMEADOW FARM, NEWMARKET | | | | |
| Long Lea S. L. 's Vista | 2-2 | 305-2X | 5949 | 269 |
| s. Coronation Supreme Lad | | d. Campbell Farm's Pat's Vision | | |
| RYAN, EVERETT & SON, CASTLE HILL FARM, WEST WINDHAM | | | | |
| Mt. Crotched E. Veranna | 2-7 | 305C-2X | 8695 | 404 |
| s. Great Elm His Elegance | | d. Mt. Crotched Pearl | | |
| Rockingham Gay Rosabelle | 2-3 | 305C-2X | 6826 | 326 |
| s. Rockingham Reveller | | d. Rockingham Rosabelle | | |
| SANBORN, ROGER C., SANBORN FARM, BOSCAWEN | | | | |
| Sanborn Farm Amy | 6-5 | 305-2X | 4811 | 220 |
| s. Sanborn Farm Bambi | | d. Randot Mereduchess | | |
| Sanborn Farm Andromeda | 4-2 | 305C-2X | 4920 | 231 |
| s. Craney View Elmer | | d. Sanborn Farm Hebe | | |
| TAYLOR, WILLIAM S., OLD TOWN FARM, PETERBOROUGH | | | | |
| Golden Harvest M. Bounty | 3-7 | 305C-2X | 6520 | 338 |
| s. Langwater Meteor | | d. Golden Harvest Bounty | | |
| Old Town Prophets Elfrida | 2-7 | 305-2X | 5624 | 295 |
| s. Walnut Crest Prophet's Slogan | | d. Sheldegren Elfrida | | |
| Wethersfield Gardener's Emeline | 2-4 | 305C-2X | 5821 | 291 |
| s. Wethersfield Gardener | | d. Wethersfield Emeline | | |
| WALKER, JAMES R., KNOCKFIERNA FARM, MILFORD | | | | |
| Knockfierna's F. Prim | 2-4 | 305C-2X | 6791 | 292 |
| s. Knockfierna's F. Fashioner | | d. Knockfierna's S. Princess | | |
| Knockfierna's S. Lustre | 7-5 | 232C-2X | 7006 | 310 |
| s. The Sorcerer of Destiny | | d. The Laughter of Destiny | | |
| WEEKS, JOHN F. & JOHN F., JR., GUNSTOCK HILL FARM, LACONIA | | | | |
| Gunstock Hill Farm Barbara | 5-11 | 305C-2X | 8252 | 363 |
| s. Rockingham Pedro | | d. Laurel Bedelia | | |
| Maple Grove Vagabond Frisky | 9-2 | 305-2X | 10382 | 515 |
| s. Forward Farms Vagabond | | d. Slogan's Rebecca | | |

NEW JERSEY

| | | | | |
|---|---|---|---|---|
| ASTALOSH, PAUL, JR. & MARY ANN, HILLCREST FARM, PENNINGTON | | | | |
| Hillcrest Chief's Cynthia | 4-5 | 284C-2X | 7371 | 332 |
| s. Chief of Hillcrest Farm | | d. Hillcrest Susie | | |
| Hillcrest Jady Pearl | 2-9 | 305C-2X | 7751 | 342 |
| s. Witchwood Jady | | d. Hillcrest Dottie's Pauline | | |
| Hillcrest Pearl | 3-2 | 305C-2X | 7324 | 345 |
| s. Woodacres Supreme King | | d. Hillcrest Chief's Polly | | |
| AUKEMA, OWEN, AUKEMA FARMS, SUSSEX | | | | |
| Ideal's Claremont's Idadell | 7-3 | 303C-2X | 11135 | 469 |
| s. Ideal's Claremont | | d. Ideal's King George's Ida | | |
| Will O Spring Bell | 7-9 | 305C-2X | 10201 | 473 |
| s. Sirdar's Rilma of Edgewood | | d. Bertha Ann of Maple Square | | |

BALLANTINE, ELIZABETH STEVENS, STONEHOUSE FARM, GLADSTONE

| | | | | |
|---|---|---|---|---|
| Stonehouse Bloom 3d | 5-5 | 305C-2X | 9191 | 413 |
| s. Over The Grass Sirion | | d. Stonehouse Bloom | | |
| Stonehouse Mimi | 3-5 | 305C-2X | 9533 | 437 |
| s. Stonybrook Hollistar's General | | d. Stonehouse Mary F | | |
| Stonehouse Promise 2d | 4-8 | 256C-2X | 6625 | 288 |
| s. Hominy Hill Philosopher | | d. Stonehouse Promise | | |

CORY, ROBERT, GUERNSEYLEA FARM, HACKETTSTOWN

| | | | | |
|---|---|---|---|---|
| Bear Haven's Maxim's May | 8-5 | 305C-2X | 12050 | 604 |
| s. Hominy Hill Maxim | | d. Gardenville Rose May | | |
| Guernseylea M. Souvenir | 6-7 | 305C-2X | 9264 | 458 |
| s. Convent's C. Mardi Gras | | d. Souvenir's Butterscotch | | |

CRAIG, AMY, LUDLOW GUERNSEY FARM, ASBURY

| | | | | |
|---|---|---|---|---|
| Ludlow Carillons Marie | 2-9 | 305C-2X | 7069 | 317 |
| s. Two Brooks Carillon | | d. Ludlow Colonel's Betty | | |

CROSHAW, J. ELLIS, ORCHARD CREST FARM, WRIGHTSTOWN

| | | | | |
|---|---|---|---|---|
| Orchard Crest Proud Heather | 2-11 | 305C-2X | 7482 | 375 |
| s. Fairlawn Peer's Hero | | d. Leona's Pride of Orchard Crest | | |
| Orchard Crest Proud Helen | 3-3 | 305C-2X | 6176 | 287 |
| s. Fairlawn Peer's Hero | | d. Orchard Crest Aladdin's Pride | | |

DENACI, EDWARD, FEATHERBED FARM, HOPEWELL

| | | | | |
|---|---|---|---|---|
| Featherbed Corsair Julia | 2-5 | 287C-2X | 6401 | 279 |
| s. Hominy Hill Corsair | | d. Featherbed's Julia | | |
| Featherbed Performer Queen | 3-4 | 305C-2X | 7397 | 410 |
| s. Brian Boru Performer | | d. Duchess of Marjoheim | | |

LINBURN, R. E., SPRING WATER FARMS, STOCKTON

| | | | | |
|---|---|---|---|---|
| Brian Boru Dorette | 7-4 | 305C-2X | 7945 | 359 |
| s. Brian Boru Country Duke | | d. Brian Boru King's Borie | | |
| Springwater's Honorable Doris | 2-8 | 305C-2X | 8989 | 415 |
| s. Woodacres Honorable Phil | | d. Brian Boru Dolly | | |
| Springwater's Lady Mary | 6-8 | 305C-2X | 9427 | 425 |
| s. Springwater's Valor Jim | | d. Springwater's Lady Martha | | |
| Tetos Farm's Shirley | 7-0 | 305C-2X | 8606 | 392 |
| s. Fox Dean's Gold Coin | | d. Meadow Croft Honey's Drusilla | | |

MALLORY, STANFORD C., MR. & MRS., WENDOVER FARM, MENDHAM

| | | | | |
|---|---|---|---|---|
| Glenburnie Radiant Florence | 2-4 | 305C-2X | 8129 | 410 |
| s. Fairlawn Actor's Radiant | | d. Glenburnie Golden's Florence | | |

MORGAN, R. E. LEE, MRS., GREEN VALLEY DAIRY, MARLBORO

| | | | | |
|---|---|---|---|---|
| Green Valley C. Viola | 11-0 | 305-2X | 8451 | 479 |
| s. Wenzbros Challenger | | d. Glengeran Violet | | |

STORMS, SEELEY B., GLENWOOD

| | | | | |
|---|---|---|---|---|
| Perona Farm Vampin | 8-9 | 262-2X | 8488 | 391 |
| s. Brooklawn's Viking | | d. Perona Farm's Vampire | | |

TURNBULL, WILLIAM & ARTHUR, TEVIOT FARMS, FAR HILLS

| | | | | |
|---|---|---|---|---|
| R. F.'s Albill's Fair Maid | 5-11 | 305C-2X | 7389 | 395 |
| s. McDonald Farms Albill | | d. R. F.'s Highlander's Freida | | |
| Teviot Drummer's Fawn | 2-3 | 305C-2X | 8812 | 384 |
| s. Dunwalke Drummer | | d. R. F.'s Albill's Fair Maid | | |
| Teviot Royal Lilly | 2-8 | 305C-2X | 6248 | 383 |
| s. Woodacres Royal Heartsease | | d. Wilgorlan Farms Senator Lou | | |
| Wilgorlan Farms Peerless Jip | 9-4 | 305C-2X | 8101 | 475 |
| s. Green Meadow Peerless 2d | | d. Kilmac Jasmine 2d | | |

WELLEMEYER, E. H., THE COTTAGE FARM, SKILLMAN

| | | | | |
|---|---|---|---|---|
| Cottage Radar's Butterfat | 3-4 | 266C-2X | 8120 | 403 |
| s. Caumsett Radar | | d. Gallina's Armanda | | |
| Greenlands Janet | 3-3 | 193C-2X | 2901 | 134 |
| s. Cottage Prince Valor | | d. Meadowlane Utopia | | |
| Greenland's Katie | 5-2 | 305C-2X | 7315 | 331 |
| s. R. F.'s Highlander's Soldier | | d. Meadowlane Gertrude | | |
| Gulnare's Rosalie | 5-5 | 285C-2X | 7147 | 390 |
| s. Glenburnie Cavalier | | d. Royal Butterfat's Rose | | |

WESCOTT, L. B., MULHOCAWAY FARM, CLINTON

| | | | | |
|---|---|---|---|---|
| Inspiror's Jane of Locust Hill | 6-7 | 257C-2X | 8398 | 430 |
| s. McDonald Farms Inspiror | | d. Arch Lane Butterfat Janice | | |
| King's Butterfat Sheila | 5-8 | 305C-3X | 13816 | 699 |
| s. Yellow Creek Meadow King | | d. Mulhocaway Butterfat Sadie | | |
| Mulhocaway Bell Gilley | 3-7 | 305C-2X | 8253 | 399 |
| s. Two Brooks Carillon | | d. Mulhocaway Golly G | | |
| Mulhocaway Butterfat Katinka | 2-3 | 305C-2X | 7613 | 379 |
| s. Mulhocaway Butterfat Quartus | | d. Two Brooks C Kate | | |
| Mulhocaway Butterfat Quaintly | 4-7 | 305C-2X | 11151 | 614 |
| s. Mulhocaway Butterfat Quartus | | d. Lawnsett Flossie | | |
| Mulhocaway Butterfat Quickly | 4-5 | 305C-2X | 12322 | 617 |
| s. Mulhocaway Butterfat Quartus | | d. Mulhocaway Butterfat Hollyhock | | |
| Mulhocaway Fateful Beauty | 3-5 | 287C-2X | 5697 | 304 |
| s. Coldspring's Beauty Noble King | | d. Mulhocaway Butterfat C Fate | | |
| Mulhocaway Hover S. | 3-5 | 305C-2X | 6721 | 325 |
| s. Hilltop Butterfat Senator | | d. Mulhocaway Queen Hulver | | |
| Mulhocaway Lola S. | 3-5 | 305C-2X | 8752 | 394 |
| s. Hilltop Butterfat Senator | | d. Stony Brook Iola Ann | | |
| Mulhocaway Queen Coletta | 4-7 | 305C-2X | 10835 | 483 |
| s. Yellow Creek Meadow King | | d. Mulhocaway Colleen Butterfat | | |
| Mulhocaway Queen Nectar | 5-10 | 305C-2X | 9588 | 475 |
| s. Yellow Creek Meadow King | | d. Aldrich Farm Nepta | | |
| Mulhocaway Songstress Beauty | 2-9 | 305C-2X | 9176 | 423 |
| s. Coldspring's Beauty Noble King | | d. Mulhocaway Golden Song | | |
| Mulhocaway Viking's Swanky | 8-5 | 305C-2X | 6918 | 308 |
| s. Hilltop Butterfat Viking | | d. Mulhocaway Gaudy G. | | |
| Mulhocaway Virgin Beauty | 2-6 | 305C-2X | 7284 | 337 |
| s. Coldspring's Beauty Noble King | | d. Mulhocaway Prim Maiden | | |

WHITE, OGDEN, ALAMATUCK FARM, FAR HILLS

| | | | | |
|---|---|---|---|---|
| Alamatuck D Jewel | 4-0 | 305C-2X | 6158 | 332 |
| s. Hominy Hill Dominant | | d. Alamatuck P. Maureen | | |

WILLADSEN, PAUL S., FERNBROOK FARM, BORDENTOWN

| | | | | |
|---|---|---|---|---|
| Lottie's Queen Anne Midget 2d | 6-4 | 305-2X | 8260 | 436 |
| s. Pinebrook Hiboy | | d. Lottie's Queen Anne Midget | | |
| Spring Hill's Kitty | 2-6 | 305-2X | 7603 | 397 |
| s. Two Brooks Carillon | | d. Spring Hill's Echo | | |
| Spring Hill's Lady Gem | 7-10 | 294C-2X | 9039 | 379 |
| s. Evergreen's Hopeful Fernando | | d. Butterfat's Irena | | |
| Spring Hill's Lana | 7-5 | 305C-2X | 8064 | 436 |
| s. Aladdin's Golden Victory | | d. Spring Hill's Annette | | |

WINSTON, JOHN L., MR. & MRS., MT. PAUL FARM, GLADSTONE

| | | | | |
|---|---|---|---|---|
| Mt. Ararat Queen Indra | 4-7 | 365C-2X | 11473 | 599 |
| s. Hominy Hill Coronation King | | d. Mt. Ararat Royal Freda | | |

NEW MEXICO

MURRAY, EDGAR S., SOUTH RAY FARM, ALBUQUERQUE

| | | | | |
|---|---|---|---|---|
| Lynndale Farms Mirth | 4-3 | 305-2X | 5011 | 272 |
| s. Fresno Champion Duke | | d. Happyholme Crown Model | | |
| South-Ray Senator's Joyous | 5-6 | 305C-2X | 5756 | 299 |
| s. Normandy Senator | | d. South-Ray Joy's Tinsel | | |

NANNINGA, R. S. & S. P., NANNINGA GUERNSEY FARM, ALBUQUERQUE

| | | | | |
|---|---|---|---|---|
| Rose Ann Hildas Magic | 3-6 | 305C-2X | 9431 | 417 |
| s. Sanlynn Magnate | | d. Hope's Rose Ann | | |
| Hershberger Laddie's Blue | 2-2 | 305-2X | 5759 | 289 |
| s. Meadow Lodge King's Laddie | | d. Hershberger Ferdinand's Bloom | | |
| Hershberger Aristocrats Dona | 2-6 | 282C-2X | 5369 | 269 |
| s. Lynndale Farms M. Aristocrat | | d. Hershberger Laddie's Dimple | | |

NELSON, THOMAS HAROLD, ALBUQUERQUE

| | | | | |
|---|---|---|---|---|
| Crescent Dalton's Marlene | 2-11 | 305-2X | 8665 | 445 |
| s. Meadow Lodge Dalton's Crescent | | d. Vive's May | | |

SIMMS, ALBERT G., LOS POBLANOS RANCH, ALBUQUERQUE

| | | | | |
|---|---|---|---|---|
| Los Tulah Farm's Timreh Floss | 3-6 | 305-2X | 9051 | 417 |
| s. Gaylord Begay's Hermit | | d. Los Tulah Farm's Flossette | | |
| Poblanos Lefty Addie | 4-4 | 251C-2X | 6625 | 310 |
| s. Cooper's Majesty Lefty | | d. Poblanos Cardinal's Angela | | |

TAYLOR, J. W. & MERRITT JEFFERSON, CHELTEN FARM, LAS CRUCES

| | | | | |
|---|---|---|---|---|
| Boulder Bridge Warbler | 7-1 | 305C-2X | 9724 | 420 |
| s. Argilla Beacon | | d. Fancy Pride of Iowagold | | |
| Grandvu Royal Gem | 7-10 | 305C-2X | 9700 | 436 |
| s. Flying Horse Master's Royal | | d. Grandvu Gemina | | |
| Interlochs W. C. Rule | 7-11 | 305-2X | 7672 | 355 |
| s. Wethersfield Colorado | | d. Interlochs Roman's Rule | | |
| Wescon's Beau's Jeanette | 3-5 | 305C-2X | 10138 | 509 |
| s. Hill Girt Emory's Beau | | d. Wescon's Gracious Jeanette | | |
| Chelten Lady Flora | 2-4 | 305-2X | 5635 | 306 |
| s. Langwater James | | d. Interlochs W.C. Flora | | |

THATCHER, GEORGE W., RANCHO BYE GEORGE, ALBUQUERQUE

| | | | | |
|---|---|---|---|---|
| Actor Lad's Beauty | 4-9 | 305C-2X | 9970 | 445 |
| s. St. Albans Grandee Actor Lad | | d. Actor's Venus | | |
| Actor's Lad's Venus | 6-0 | 300C-2X | 8842 | 404 |
| s. St. Albans Grandee Actor Lad | | d. Actor's Venus | | |
| Bye George Alma | 2-1 | 207-2X | 3631 | 177 |
| s. Valor's Smithy | | d. Bye George Ailine | | |
| Bye George Lily | 3-11 | 305C-2X | 7552 | 342 |
| s. St. Albans Valor's Actor | | d. Timothy's Beauty | | |
| Bye George Merry Xmas | 1-11 | 285C-2X | 5662 | 261 |
| s. Valor's Smithy | | d. Bobbie's Valor's Actress | | |
| Flume Farm Red's Rosebud | 9-7 | 305C-2X | 11286 | 515 |
| s. Sunset Golden Red Cloud | | d. Flume Farm Absolute's Roselin | | |
| Ozark Vale Pharaoh's Ida | 2-4 | 242C-2X | 4331 | 209 |
| s. Ozark Vale Pharaoh | | d. Ozark Vale Valor's Ada | | |

ZARTMAN, L. G., MARLEA GUERNSEY FARM, ALBUQUERQUE

| | | | | |
|---|---|---|---|---|
| Throckmorton's Quail Quadrine | 2-4 | 305C-2X | 7801 | 375 |
| s. Throckmorton's Prince Oscar | | d. Oven Mayflower's Quail | | |

NEW YORK

ALEXANDER, RAY H., SUNNYSIDE FARM, UNION SPRINGS

| | | | | |
|---|---|---|---|---|
| Sunnyside De Constance | 2-1 | 305C-2X | 8636 | 399 |
| s. Elmcrest Demonstrator | | d. Sunnyside Select Carol | | |
| Sunnyside De Iota | 4-2 | 305C-2X | 8666 | 446 |
| s. Elmcrest Demonstrator | | d. Sunnyside Pre Iota | | |
| Sunnyside Frolic | 8-4 | 305C-2X | 8746 | 415 |
| s. McDonald Farms Crown Prince | | d. Sunnyside Florimel | | |
| Sunnyside Select Camelia | 4-3 | 305C-2X | 8035 | 375 |
| s. McDonald Farms King Select | | d. Sunnyside Marcelene | | |

BAKER, STANLEY, TWIN BIRCH FARM, LYNDONVILLE

| | | | | |
|---|---|---|---|---|
| Twin Birch N's Bernice | 4-3 | 305C-2X | 10571 | 501 |
| s. Nodrog of Twin Birch | | d. Twin Birch Pal's Bernice | | |
| Twin Birch Resolute's Princess | 2-7 | 305C-2X | 9766 | 529 |
| s. Twin Birch Resolute | | d. Twin Birch Pal's Queen | | |

BLANCHARD, MARY L. C., OPEN HEARTH FARMS, ONTARIO

| | | | | |
|---|---|---|---|---|
| Open Hearth Royal Mikeda | 3-2 | 235-2X | 5895 | 246 |
| s. Foremost Royal Champion | | d. Mikeda of Open Hearth | | |

BRANTON, RAYMOND J., RAY-N-JEE FARM, STAFFORD

| | | | | |
|---|---|---|---|---|
| Ray-N-Jee Vag's Royal Queen | 2-11 | 305-2X | 6317 | 276 |
| s. Douglaston Vag's Hero | | d. Rosalie's Prize of Gypsumview | | |
| Sonnyboy's December Delight | 8-9 | 305-2X | 8102 | 402 |
| s. Sonnyboy of Arnoldia | | d. Probus Jewel of Gypsumview | | |

CHAPMAN, FRANK P., CHAPMAN HOMESTEAD, ONTARIO

| | | | | |
|---|---|---|---|---|
| Chapman's M. Marie | 4-3 | 305-2X | 7102 | 351 |
| s. McDonald Farms Don's Marcus | | d. Chapman's Royal Javina | | |
| Chapman's Patriot Jean | 7-7 | 305C-2X | 10912 | 441 |
| s. Charlescote Patriot | | d. Chapman's Royal Javina | | |
| Chapman's Queen Sally | 7-2 | 305C-2X | 7620 | 322 |
| s. Winbernie Blend of The Meads | | d. Chapman's Royal Susan | | |
| Winbernie Fashion Babette | 10-8 | 305C-2X | 5940 | 257 |
| s. Sherwood Forest Fashion | | d. Chapman's Royal Betty | | |

CORNELL UNIVERSITY, ITHACA

| | | | | |
|---|---|---|---|---|
| Senecaside Eileen | 3-2 | 247C-2X | 5722 | 278 |
| s. Moreau Farms Chief | | d. Dengay's Ella | | |

DODGE, W. THOMAS, TOWPATH FARMS, HAMILTON

| | | | | |
|---|---|---|---|---|
| Senecaside Wister | 3-8 | 305C-2X | 9918 | 469 |
| s. Moreau Farms Chief | | d. Le Clarin Gay-Wistful | | |
| Trumpeter's Anna | 6-9 | 269C-2X | 6440 | 364 |
| s. Flying Horse King's Trumpeter | | d. Jupiter's Anna of Blue Clay | | |

DREYFUS, MAX, MADREY FARM, BREWSTER

| | | | | |
|---|---|---|---|---|
| Madrey Farm Princess Maxsie | 4-2 | 305C-2X | 8091 | 499 |
| s. Madrey Farm Berdena's Prince | | d. Madrey Farm Maxim's Victoria | | |
| Madrey Farm Princes Melow | 3-11 | 285C-2X | 7158 | 356 |
| s. Madrey Farm Berdena's Prince | | d. Madrey Farm Gardenia's Melody | | |

FISH, LOUIS W., JR., BROADVIEW FARM, SALT POINT

| | | | | |
|---|---|---|---|---|
| Broadview Karen | 4-3 | 263C-2X | 7499 | 331 |
| s. Old Homestead Admiral | | d. Broadview Ellen | | |
| Broadview Lady Kitty | 4-5 | 305C-2X | 8939 | 416 |
| s. Old Homestead Admiral | | d. Broadview Gypsy | | |
| Foremost Comet's Typette | 10-1 | 266C-2X | 7372 | 358 |
| s. Foremost Comet | | d. Foremost Typette | | |
| Hanover Hill J. Goldie | 4-4 | 305C-2X | 8921 | 425 |
| s. McDonald Farms Jason | | d. Goldie of Beech Wood Farm | | |

HAXSTUN, RICHARD C., MOREAU FARMS, FORT EDWARD

| | | | | |
|---|---|---|---|---|
| Moreau Farms Etta | 3-11 | 305C-2X | 10605 | 600 |
| s. Gardenville Supreme's Noble | | d. Etta of Hickory Hollow | | |
| Moreau Farms Suzanne | 6-1 | 305C-2X | 12905 | 543 |
| s. Fra-Mar Pharaoh | | d. Etta of Hickory Hollow | | |

HELLER, DANIEL H., FEURA FARM, FEURA BUSH

| | | | | |
|---|---|---|---|---|
| Feura Pre Truthful | 2-5 | 283C-2X | 7750 | 398 |
| s. Caumsett Planter | | d. Feura B. Faithful | | |

JOHNSON, WALTER, MR. & MRS. & SON, NORTH FARM, CHAZY

| | | | | |
|---|---|---|---|---|
| North Farm Achilles' Merry | 4-7 | 305C-2X | 9171 | 474 |
| s. Whimsey My Antonia's Achilles | | d. Victor's Marge | | |
| North Farm Achilles' Sunset | 6-11 | 295C-2X | 10290 | 455 |
| s. Whimsy My Antonia's Achilles | | d. North Farm Starlight | | |
| North Farm Mabel | 8-7 | 290C-2X | 8676 | 391 |
| s. Tri-Gables Joeman | | d. North Farm Mariette | | |
| North Farm Tranquil's Tiny | 4-3 | 305C-2X | 8169 | 367 |
| s. Douglaston Supreme's Tranquil | | d. North Farm Achilles' Sunset | | |
| North Farm Tranquil's Wendy | 2-4 | 305C-2X | 9435 | 406 |
| s. Douglaston Supreme's Tranquil | | d. North Farm Achilles' Uneeda | | |

LAKE, H. SHERMAN, MAPLE LAWN FARMS, LYONS

| | | | | |
|---|---|---|---|---|
| Chapman's Queen Bea | 3-7 | 305C-2X | 6473 | 327 |
| s. Winbernie Blend of The Meads | | d. Chapman's Patriot Beda | | |
| Maple Lawn Proud Marcella | 2-3 | 305C-2X | 9349 | 404 |
| s. Maple Lawn's Baron Pride | | d. Baron's Margaret of Maple Lawn | | |
| Maple Lawn's Carlene | 3-6 | 305C-2X | 7799 | 389 |
| s. Caumsett Domino | | d. Climax Lady's Charm | | |
| Maple Lawn's J. C. Marlene | 3-5 | 365C-2X | 12178 | 557 |
| s. Foremost J.C.'s Ivanhoe | | d. Maple Lawn's Chief Marjorie | | |
| Rieflin Farms Happy Herta | 4-4 | 305C-2X | 10460 | 467 |
| s. Open Hearth Princess' Valor | | d. Idylbrook Herta | | |
| Stever's Baroness Van | 2-2 | 305C-2X | 7335 | 322 |
| s. Douglaston Baron Kenyon | | d. White Pillar's Vandy | | |

MARSH, CLARENCE J., MARSH FARMS, CANANDAIGUA

| | | | | |
|---|---|---|---|---|
| Marsh Farms Graceful | 11-9 | 305C-2X | 8388 | 307 |
| s. Wychmere Dauntless Colonel | | d. Oswego Falls Actor's Grace | | |
| Marsh Farms Sue | 12-1 | 268C-2X | 9448 | 419 |
| s. Cornell Barbarian Duke | | d. Crystal Betty of Schoharie | | |

MOORE, W. LEE, FOX HILL FARM, CHESTER

| | | | | |
|---|---|---|---|---|
| Fox Hill Belle | 2-9 | 305C-2X | 5938 | 359 |
| s. Elmcrest Prophet's Dolphin | | d. Benito's Mabel of Mahwin Farms | | |
| Fox Hill Dainty | 2-3 | 305C-2X | 5684 | 272 |
| s. Elmcrest Prophet's Dolphin | | d. Fox Hill Edna | | |
| Fox Hill Eula | 5-11 | 305C-2X | 9139 | 455 |
| s. Circleview Regal | | d. Fox Hill Violet | | |
| Fox Hill Iris May | 4-3 | 305C-2X | 8122 | 376 |
| s. Elmcrest Prophet's Dolphin | | d. Fox Hill Geranium | | |
| Fox Hill Phoebe | 2-5 | 305C-2X | 6150 | 307 |
| s. Elmcrest Prophet's Dolphin | | d. Fox Hill Violet | | |
| Fox Hill Queen | 4-11 | 277C-2X | 6647 | 348 |
| s. McDonald Farms Denley | | d. Hillside Queenie | | |
| Three H Romola | 5-11 | 305C-2X | 8522 | 420 |
| s. Argilla Golden Philosopher | | d. Romola of Woodside | | |

MURPHY, STANLEY, WANDERING BROOK FARMS, TULLY

| | | | | |
|---|---|---|---|---|
| Wandering Brook Paline | 5-2 | 305C-2X | 10199 | 508 |
| s. Cathedral Pal of Twin Birch | | d. Wandering Brook Topsy | | |

MURRAY, LAWRENCE & FLORENCE, ONTARIO

| | | | | |
|---|---|---|---|---|
| Chapman's Queen Lila | 3-9 | 303-2X | 6708 | 333 |
| s. Winbernie Blend of The Meads | | d. Chapman's Royal Linda | | |

OUTHOUSE, RICHARD P., MAY RICH FARM, CANANDAIGUA

| | | | | |
|---|---|---|---|---|
| Silver Forest Royal Faga | 6-7 | 305C-2X | 9851 | 377 |
| s. Silver Forest Farms Royal | | d. Agatha of North Valley | | |
| Western Glow Royal Ultra May | 9-11 | 305C-2X | 9349 | 428 |
| s. Silver Forest May Royal | | d. Unique of Lopez | | |

PAYNE, ETHEL, SILVER MOUNTAIN FARM, MILLERTON

| | | | | |
|---|---|---|---|---|
| Hickory Ridge E. Betty | 2-0 | 305C-2X | 6930 | 351 |
| s. Great Elm C. H. Earl | | d. Maplewood Mont Sunshine | | |

PECK, G. HAROLD, PECKHURST FARM, SCHUYLERVILLE

| | | | | |
|---|---|---|---|---|
| Boxer's Diamond Princess | 3-10 | 305C-2X | 9272 | 426 |
| s. High Mowing Diamond Boxer | | d. Dot's Princess Viola | | |

RIEFLIN, OSCAR G., RIEFLIN FARMS, WEBSTER

| | | | | |
|---|---|---|---|---|
| Rieflin Farm's Bell Valor | 3-7 | 305C-2X | 10807 | 449 |
| s. Open Hearth Princess' Valor | | d. Rieflin Farm's Sadie Bell | | |
| Rieflin Farm's Foremost Valor | 2-2 | 305C-2X | 7323 | 376 |
| s. Open Hearth Princess' Valor | | d. Rieflin's Foremost Heartsease | | |
| Rieflin Farm's Marilyn Valor | 3-3 | 305C-2X | 9096 | 392 |
| s. Open Hearth Princess' Valor | | d. Rieflin's Happy Marilyn | | |
| Rieflin Farm's Noble Valor | 2-3 | 274C-2X | 6953 | 331 |
| s. Open Hearth Princess' Valor | | d. Rieflin's Happy Marilyn | | |
| Rieflin Farm's Sadie Valor | 4-2 | 295C-2X | 9676 | 446 |
| s. Open Hearth Princess' Valor | | d. Rieflin's Foremost Heartsease | | |

SHELDON, L. W. & SONS, LYNWORTH FARMS, FULTON

| | | | | |
|---|---|---|---|---|
| Katherine Jane of Elm Echo | 9-6 | 281C-2X | 8780 | 434 |
| s. Welcome-In Cupid | | d. Bertha Jane of Eden Vale | | |
| Lynworth Wave | 4-4 | 302C-2X | 8304 | 450 |
| s. McDonald Farms Pre Leader | | d. Lynworth Cheerio | | |

SHULTIS, HANFORD, WINDY ACRES, KELLY CORNERS

| | | | | |
|---|---|---|---|---|
| Blue Ribbon Julie | 3-7 | 301C-2X | 5354 | 237 |
| s. Foremost Comet 24th | | d. Blue Ribbon Janina | | |
| Blue Ribbon Perfect Lady | 4-11 | 282C-2X | 6258 | 304 |
| s. McDonald Farms His Emperor | | d. Blue Ribbon Sally | | |
| Windy Acres Norma | 2-6 | 305C-2X | 5484 | 306 |
| s. Circleview Custer | | d. Norman's Kill Mayflower | | |
| Windy Acres Romulus Babette | 2-0 | 288C-2X | 6601 | 301 |
| s. Tarbell Romulus Babson | | d. Tarbell Queen Rena | | |

SMITH, HOWARD C., CHICKAWIPPE FARM, GENEVA

| | | | | |
|---|---|---|---|---|
| Chickawippe Chic Lyra | 2-0 | 305C-2X | 7881 | 359 |
| s. Deershorn Chickawipe | | d. Chickawippe Glissando | | |
| Chickawippe Chic Harte | 2-1 | 301C-2X | 7638 | 380 |
| s. Deershorn Chickawipe | | d. Vallyvu Valor's Hope | | |

SOUTHARD, FLOYD, CLOVERHILL FARMS, IRA

| | | | | |
|---|---|---|---|---|
| Charleston Rose of Clover Hill | 3-1 | 305C-2X | 6846 | 341 |
| s. Douglaston Baron Charleston | | d. Ira's Rose of Clover Hill | | |
| Magnet's Ruthe of Clover Hill | 2-9 | 305-2X | 9249 | 442 |
| s. Caumsett Magnet | | d. Doneddy Northern Ruth | | |

STANTON, DOUGLAS R., OLD HOMESTEAD FARM, GREENVILLE

| | | | | |
|---|---|---|---|---|
| Old Homestead Eve | 2-3 | 305C-2X | 6937 | 399 |
| s. Old Homestead Careless | | d. Old Homestead A. Rosebud | | |

STEVENS, MARK W., NORMAN'S KILL FARM, GLENMONT

| | | | | |
|---|---|---|---|---|
| Normans Kill Fashions Charm | 8-2 | 294-2X | 7698 | 383 |
| s. Coronation Famous | | d. Saugerties Fashion | | |

STEVER, N. F. & SONS, JOHNSON CITY

| | | | | |
|---|---|---|---|---|
| Edgefield Farms L. Beauty | 3-10 | 303C-2X | 7336 | 383 |
| s. McDonald Farms His Leslie | | d. R. F.'s Highlander's Janice | | |
| King's Royal Irene | 8-7 | 305C-2X | 11890 | 655 |
| s. Connie's Peerless King | | d. Queen's Royal Molly | | |
| Pine Grove Farms Olive | 5-7 | 295C-2X | 8151 | 437 |
| s. Pine Grove Farms Hal | | d. Pine Grove Farms Kay | | |
| Stever Farms Betty | 6-7 | 305-2X | 12859 | 632 |
| s. Holcomb's Peerless Victor | | d. Andy's Pearl | | |

STILLMAN, CHAUNCEY, "BEAULEA GUERNSEYS", AMENIA

| | | | | |
|---|---|---|---|---|
| Vassar's Rita | 10-3 | 305-2X | 8072 | 367 |
| s. Foremost Fanita's Valor | | d. Vassar's Ocarina | | |

THOMAS, HAROLD & SONS, ASTOWELA, STANLEY

| | | | | |
|---|---|---|---|---|
| Astowela Dyna Marylin | 3-7 | 292C-2X | 8157 | 410 |
| s. Educated Dynamo of The Glen | | d. Astowela Royal Martha | | |
| Astowela Dyna Nettie | 3-7 | 305C-2X | 8878 | 393 |
| s. Educated Dynamo of The Glen | | d. Astowela Royal Nettie | | |
| Astowela Dyna Cleo | 2-1 | 293C-2X | 6090 | 262 |
| s. Educated Dynamo of The Glen | | d. Astowela Royal Cleo | | |

WETHERWAX, RONALD, HILLCREST FARM, WYOMING

| | | | | |
|---|---|---|---|---|
| Cherie's Queen of Hillcrest | 5-11 | 305-2X | 12886 | 587 |
| s. McDonald Farms King Lute | | d. Cherie of Caldwell Place | | |
| Hillcrest Var's Bunny | 3-3 | 298C-2X | 9510 | 464 |
| s. Llan Fair Count's Var | | d. Cherie's Queen of Hillcrest | | |

WILKIE, JOHN, FORGE HILL FARM, NEW WINDSOR

| | | | | |
|---|---|---|---|---|
| Forge Hill Corfaxinova | 2-6 | 305C-2X | 7042 | 342 |
| s. Forge Hill Corona | | d. Forge Hill Faxinova | | |
| Holligold of Inlet Valley | 4-9 | 305-2X | 7461 | 364 |
| s. McDonald Farms Duke | | d. McDonald Farms Cricket | | |

WILLIAMS, EARL S., BROOKSIDE FARM, NORTH CHATHAM

| | | | | |
|---|---|---|---|---|
| Racine Sally | 9-0 | 270-2X | 9593 | 419 |
| s. Tarbell Farms Peerless Racine | | d. Stonyacres Marjory | | |
| Nodrog Alicia | 4-4 | 227C-2X | 5805 | 306 |
| s. Nodrog Ambition | | d. McDonald Farms Gov Jessie | | |
| Opal Ann of Brookside | 3-5 | 305C-2X | 7798 | 415 |
| s. Hendershore Warrior Boy | | d. Savada Farms Olanda D. | | |
| Vanton's Mabess of Brookside | 4-9 | 305C-2X | 8366 | 382 |
| s. Tarbell Peerless Vanton | | d. Waldorf Martial Marigold | | |
| Governor's Lea of Brookside | 2-5 | 305C-2X | 6060 | 312 |
| s. Ajax's Governor of Brookside | | d. Melody's Life of Brookside | | |
| Highlander Lucia of Brookside | 4-8 | 299C-2X | 6522 | 314 |
| s. Caumsett Highlander | | d. General's Lornea of Brookside | | |
| Governor's Sassy of Brookside | 3-1 | 305C-2X | 6691 | 395 |
| s. Ajax's Governor of Brookside | | d. General's Sally of Brookside | | |
| Governors Irenet of Brookside | 3-1 | 305C-2X | 6253 | 307 |
| s. Ajax's Governor of Brookside | | d. Irene of Old Homestead | | |
| Governor Maurenet of Brookside | 2-11 | 305-2X | 7528 | 344 |
| s. Ajax's Governor of Brookside | | d. Valor's Maureen of Brookside | | |
| Governor's Lyn of Brookside | 2-1 | 305C-2X | 6225 | 324 |
| s. Ajax's Governor of Brookside | | d. Highlander Lucia of Brookside | | |
| Governor's Janice of Brookside | 3-7 | 305C-2X | 5960 | 289 |
| s. Ajax's Governor of Brookside | | d. Lady Margie's Joan | | |
| Kenyon's Lassie of Brookside | 2-1 | 305C-2X | 5491 | 279 |
| s. Douglaston Baron Kenyon | | d. Milk Maid Lass of Brookside | | |

WILSON, H. B., MEADOWBROOK FARM, CALEDONIA

| | | | | |
|---|---|---|---|---|
| Mikado's Daisy | 4-4 | 305C-2X | 8203 | 464 |
| s. McDonald Farms S. Mikado | | d. Rex's Daisy Wac | | |
| Rex's J. Juletta | 3-10 | 305C-2X | 9344 | 461 |
| s. Rosemount Rex | | d. Yeoman's Jean | | |
| Valiant's Daisybella | 7-5 | 305C-2X | 11146 | 517 |
| s. Churn Creek's Royal Valiant | | d. Rex's Daisy Wac | | |
| Yeoman's Charming | 8-9 | 305C-2X | 5176 | 289 |
| s. Coronation Yeoman | | d. General's Charming | | |
| Yeoman's Content | 2-10 | 305C-2X | 7290 | 417 |
| s. Coronation Yeoman | | d. Calculator's Charm | | |
| Yeoman's Crystal | 8-6 | 305-2X | 8678 | 453 |
| s. Coronation Yeoman | | d. Calculator's Crystal | | |
| Yeoman's Lady Daffy | 4-9 | 305C-2X | 8598 | 390 |
| s. Coronation Yeoman | | d. Calculator's Daffodil | | |

ZORNOW, THEO. A. & THEO. J., PITTSFORD FARMS, PITTSFORD

| | | | | |
|---|---|---|---|---|
| Damian Daris | 6-2 | 243-2X | 5709 | 326 |
| s. Damian Aristocrat | | d. Damian Darlin | | |
| Ideal's Risbecq's Norma | 6-10 | 305-2X | 7643 | 393 |
| s. Ideal's Risbecq's Gardenius | | d. Ideal's Satellite's Norma | | |
| Pittsford Farms Chief's Donna | 2-5 | 305C-2X | 9084 | 408 |
| s. Open Hearth Cherry's Chief | | d. Gardenville Donna Bella | | |
| Pittsford Farms Chief's Ella | 3-0 | 294C-2X | 7740 | 404 |
| s. Open Hearth Cherry's Chief | | d. Pittsford Farms Romanella | | |
| Pittsford Farms Counts Amora | 2-6 | 279C-2X | 6341 | 308 |
| s. Gardenville Count | | d. Windwood Chief Glamour | | |
| Pittsford Farms Counts Flora | 2-8 | 305C-2X | 8999 | 448 |
| s. Gardenville Count | | d. Oliver's Rilma Florence | | |
| Pittsford Farms Count's Nancy | 4-2 | 305C-2X | 9400 | 412 |
| s. Gardenville Count | | d. Nonnie of Black River | | |
| Pittsford Farms Gondalette | 5-11 | 305C-2X | 9439 | 394 |
| s. Open Hearth Cherry's Chief | | d. General's Gondalina | | |
| Pittsford Farms Jeroma Katrina | 4-5 | 193-2X | 4982 | 264 |
| s. Howland Noble Knight | | d. Howland Nobleman Jeroma | | |
| Pittsford Farms Woodside | 6-8 | 208-2X | 4331 | 178 |
| s. L. Farm Boy's Golden Lad | | d. Chouaguen Woodside | | |

NORTH CAROLINA

BLACKWELDER, P. B., TWIN BROOK FARM, MOCKSVILLE

| | | | | |
|---|---|---|---|---|
| Diana of Oswalt Farm | 7-7 | 305C-2X | 8583 | 401 |
| s. Rag Doll's Valor | | d. Mary of Oswalt Farm | | |
| Royal Count's Jessica | 2-5 | 233C-2X | 3385 | 172 |
| s. Clear Springs' Royal Count | | d. Allan Manor Max Jessica | | |
| Twin Brook Magnolia | 2-11 | 305-2X | 6864 | 376 |
| s. Arlo Colonel's Promise | | d. Knight's Magnolia | | |
| Twin Brook Maxim Rose | 8-11 | 280C-2X | 7793 | 351 |
| s. Quail Roost King Glamour | | d. Royal Count's Belle | | |
| Twin Brook Noblerose Jan | 2-3 | 276C-2X | 6191 | 363 |
| s. Twin Brook Noble Roseboy | | d. Twin Brook Noble Janice | | |
| Twin Brook Noblerose Lady | 4-4 | 305C-2X | 8456 | 434 |
| s. Twin Brook Noble Roseboy | | d. Royal Count's Lady Belle | | |

Twin Brook Noblerose Pearl 3-5 305C-2X 7139 433
s. Twin Brook Noble Roseboy d. Pearl's Pink of Edgewood
BRADSHAW, A. H., OAKRIDGE FARM, VALDESE
Oakridge Princes Anne 6-11 305C-2X 10678 469
s. Woodside Herman's Prince d. Woodside Valiant's Carrie
Oakridge's Nancy 4-0 283C-2X 7410 362
s. Hillbright Maxim King d. Oakridge Herman's Rose
Oakridge's Prince's Jane 6-3 305C-2X 12339 535
s. Woodside Herman's Prince d. Woodside Valiant's Faye
CARLSON, C. I., SHADY OAK FARM, GUILFORD COLLEGE
Dangra's Juryman's Countess 3-4 305C-2X 10367 476
s. Dinsmore Juryman d. Viscount's Rose
Skuggek Comet Holly 5-5 305C-2X 7342 402
s. Riegeldale Emory's Comet d. Riegeldale Ben's Ladyship
Skuggek Comet Moonbeam 3-11 305C-2X 7524 417
s. Riegeldale Emory's Comet d. Riegeldale Emory's Betsy
Skuggek Gay July 2-3 305C-2X 7106 334
s. Sterlingold Gay Knight d. Skuggek Lady Royal
Skuggek Noble Glitter 3-8 305C-2X 5735 341
s. Grand View Noble Heritor d. Skuggek's Lady Glow
Skuggek's Lady Matilda 8-7 305C-2X 7690 437
s. Riegeldale Judy's King d. Comet's Tillie of Skuggek
COBLE, GEORGE S., MAEGEO FARMS, LEXINGTON
Belmont View Brilliant Bonnie 5-2 286-3X 7712 379
s. Sky Brook Maxim Brilliant d. Belmont View Ned's Nilita
Maegeo Amos Viol 2-3 305C-3X 5347 275
s. Maegeo Valorous Amos d. Spruce Run Cavalier's Viol
Maegeo Butterfat Columbine 2-5 304C-3X 9094 465
s. Maegeo Valorous Butterfat d. Mt. Ararat Alert's Columbine
Maegeo Butterfat Darelu 2-4 305C-3X 4792 253
s. Maegeo Valorous Butterfat d. Spruce Run Darelu
Maegeo Butterfat's June 2-4 305C-3X 9498 501
s. Maegeo Valorous Butterfat d. Ideal's Claremont's B. Butter
Maegeo Crescent's Bonita 2-8 305C-3X 7460 349
s. Klondike Raider's Crescent d. Maegeo Bonita
Maegeo Crescent's Charm 2-4 305C-3X 6747 325
s. Klondike Raider's Crescent d. Maegeo Queen Charm
Maegeo Crescent's Lady 3-8 292-3X 11948 588
s. Klondike Raider's Crescent d. Langvalley Prince's Lady
Maegeo Crescent's Quess 2-3 305C-2X 6081 318
s. Klondike Raider's Crescent d. Pharos Baron's Quess
Maegeo D Dorothy 4-10 364-3X 11342 560
s. Terrace Farm's Dynamo d. Maegeo Jeff's Dorothy
Maegeo Elector's Aline 2-2 305C-2X 5695 293
s. Dunwalke Elector d. Maegeo Emory's Aline
Maegeo Freeman's Golda 2-5 305C-3X 7866 317
s. Ideal's Freeman d. Ideal's Claremont's Golda
Maegeo Leader's Cindy 2-3 305C-3X 9591 416
s. Northern F Leader d. Sunnyside Cindy
Maegeo Leader's Lady 2-3 305C-3X 5969 313
s. Northern F Leader d. Langvalley Prince's Lady
Maegeo Noble's Sleepy 2-5 305C-3X 5829 287
s. Maegeo Valor's Noble d. Gylden Weatherman's Sleepy
Maegeo Steadfast Barb 2-5 207C-2X 3194 188
s. Maegeo Steadfast d. Maegeo Barbara
Maegeo Steadfast Barbara 3-5 288C-3X 7099 343
s. Maegeo Steadfast d. Maegeo Barbara
Maegeo Steadfast Dottie 2-5 305C-3X 10005 525
s. Maegeo Steadfast d. Alert's Dottie of Mt. Ararat
Maegeo Steadfast's Ruthie 2-5 305-3X 6965 354
s. Maegeo Steadfast d. Spruce Run Oberon's Ruth
Maegeo Valorous Happy Girl 2-3 365-3X 6658 380
s. Quail Roost King Valorous d. Woodside Hall Knollton Happy
Maegeo Valorous Mabel 2-4 362C-3X 8285 368
s. Quail Roost King Valorous d. Manor Glen Mabel
Maegeo Walley 5-8 365-3X 8342 388
s. Caumsett Deershorn d. Wood Ford Waltzer
Maegeo Winner's Ashley 5-5 305-3X 8476 398
s. Curtiss Candy Winner d. Coble's Prince Max's Ashley
Maegeo Winner's Feather 3-11 295C-3X 14450 684
s. Curtiss Candy Winner d. Alert's Feather of Mt. Ararat
KNIGHT, CHARLIE L. & CLARENCE EDWIN, KNIGHTDALE FARM, GUILFORD COLLEGE
Knightdale Count's Marie 8-10 302C-2X 9736 502
s. Quail Roost Royal Count d. Marcus' Princess Kate
Knightdale Count's Rose 9-1 305C-2X 7399 382
s. Quail Roost Royal Count d. Knightdale Prince's May
Knightdale No Max Margaret 5-1 290C-2X 7467 408
s. Quail Roost No Max Master d. Knightdale Count's May Rose
McPHERSON, THOMAS R., McPHERSON FARMS, MEBANE
Flora May of Ruin Creek 2-2 305C-2X 5473 298
s. King John of Ruin Creek d. Blondie's Patsy of Pineview
Flossie of Ruin Creek 4-0 305C-2X 5750 319
s. King John of Ruin Creek d. Crest Lucky Polly
McPherson Farms Ray Bessie 4-4 297C-2X 6639 382
s. Quail Roost Ray Bloom d. McPherson Farms Betty
McPherson Farms Ray Dolly 2-5 300C-2X 6894 373
s. Quail Roost Ray Bloom d. Opal's Fanny
McPherson Farms Ray Mae Belle 3-0 305-2X 6340 354
s. Quail Roost Ray Bloom d. McPherson Farms Queen
NORTH CAROLINA STATE COLLEGE OF AGRICULTURE, RALEIGH
Clear Springs Queen Joyous 7-8 226-2X 5148 249
s. Clear Springs Primrose King d. Clear Springs' Majesty's Lady
N C State Max Beverly 3-4 181-2X 6110 268
s. Quail Roost Master Max d. N C State Reno 4th
N C State Brookberry Cora 2-4 205-2X 5622 267
s. Brookberry King's Rex d. Belmont View Pansy
N C State Brookberry Danice 2-2 189-2X 4398 197
s. Brookberry King's Rex d. N C State Gay Adventure
PINE STATE CREAMERY COMPANY, KILDAIRE FARM, CARY
Kildaire's Betty 9-7 288C-2X 5816 311
s. Milk Maid's Red Buck d. Peggy's Bonnie Lass
Kildaire's Charlotte 8-10 263C-2X 6324 306
s. Milk Maid's Red Buck d. Sally's Tempest
Kildaire's Freda 5-7 290C-2X 7523 408
s. Quail Roost Choice Prince d. Kildaire's Amy
Kildaire's Glenda 4-3 305C-2X 6369 288
s. Quail Roost Choice Prince d. Kildaire's Carol
Kildaire's Hester 3-10 285-2X 8290 414
s. Quail Roost Choice Prince d. Kildaire's Bertie
Kildaire's Iona 3-4 288C-2X 7074 357
s. Quail Roost Choice Prince d. Queene's Lady Bessie
PRICE, G. B., RICH HILL FARM, CLIFTON
Rich Hill Marcie 11-0 305C-2X 6761 310
s. Klondike Keynoter d. Rich Hill Kathleen
RANDLE, HOWARD, J. C. & WALTER, PINNACLE VIEW FARM, KINGS MOUNTAIN
Pinnacle View Lucky Mary Rose 6-3 291C-2X 7748 373
s. Klondike Lucky Boy d. Karat's Mary Rose
Pinnacle View Lucky Moline 4-1 305C-2X 8742 410
s. Klondike Lucky Boy d. Karat's Mary Rose
Karat's Eleanor 9-11 297C-2X 7221 317
s. Klondike Karat d. Jim's Dimple
Pinnacle View Charmer Epsey 3-11 291C-2X 8421 357
s. Klondike Premost Charmer d. Karat's Eleanor
Pinnacle View Lucky Royann 5-7 305C-2X 8719 449
s. Klondike Lucky Boy d. Karat's Raymost
Pinnacle View Lucky Jewel 4-2 305C-2X 9305 464
s. Klondike Lucky Boy d. Pinnacle View Sweepstake Josie
SIKES, T. EDGAR, SIKCO FARM, GREENSBORO
Sikco Maxim's Inez 5-3 305-2X 8957 455
s. Clear Springs Majesty's Maxim d. Fairlawn Irista
Sikco Maxims Ann 5-0 298-2X 6472 344
s. Clear Springs Majesty's Maxim d. Sikco Maxim's Image
SNARR, WARD, WARDHAVEN FARM, SILER CITY
Wardhaven Donna Maud 7-8 305C-2X 6498 355
s. Quail Roost Taurine Prince d. Fairlee Acres Maxim Nettie
Wardhaven Golden D Maud 4-10 305C-2X 6902 350
s. Quail Roost Golden Rule d. Wardhaven Donna Maud
Wardhaven Golden M. Betty 4-3 256C-2X 6502 320
s. Quail Roost Golden Rule d. Wardhaven Molly Betty
Wardhaven Max Nettie 4-4 305C-2X 7225 371
s. Quail Roost Rose Max d. Fairlee Acres Maxim Nettie
WHISNANT, RAY, MIDWAY FARM, KINGS MOUNTAIN
Laddie's Ginger 3-5 263C-2X 5422 240
s. Pleasant View Ace's Laddie d. Sweepstake's Ginny
Sweepstake's Ginny 5-9 242C-2X 5640 258
s. Clear Springs' Sweepstake d. Holliston's Dollie's Virginia

NORTH DAKOTA

NORTH DAKOTA AGRICULTURAL COLLEGE, FARGO
Nakota Monitor Ann Alyse 4-6 293C-2X 9304 383
s. Boulder Bridge Monitor d. Clover Glen Ann

OHIO

ADKINS, CHARLES P., CLEARVIEW FARM, SAINT HENRY
Clearview Blossie 4-11 305C-2X 9634 457
s. Franchester Handy Milkmaker d. Clearview Ann's Special Lilah
Clearview Maker's Minnie 3-11 305C-2X 9361 481
s. Franchester Handy Milkmaker d. Clearview's Freeman Maxine
Clearview's Freeman Sandra 8-7 305-2X 8248 388
s. McDonald Farms Freeman d. Linwood's Winnie Mae
Clearview's Golden Janice 7-4 305-2X 10568 517
s. Raemelton King of Twin Pines d. Clearview's Golden
BANKER, D. K., GERMANTOWN
Darby Vale H. Irene 5-7 305C-2X 8940 483
s. Welcome In Hornet d. Darby Vale Irene
BARTON, WAYNE H. & FAMILY, ELM SPRING FARM, HOLLANSBURG
Elm Spring Lana 3-6 287-2X 9098 412
s. Elmwood Farms Royal Favor d. Elm Spring Lucy
BEACH, HAZEL H., COGNIAC FARM, LONDON
Cogniac's Elaine 4-4 301C-2X 8682 364
s. McDonald Farms King Dave d. Cogniac's Ellen
Cogniac's Mable 4-9 302C-2X 8957 370
s. McDonald Farms King Dave d. Cogniac's Jean
Cogniac's Polly 8-9 305-2X 9164 399
s. McDonald Farms Grantley d. Cogniac's Penzata
Cogniac's Snow White 10-4 305-2X 9456 425
s. McDonald Farms Grantley d. Cogniac's Julia
BOCKBRADER, RAYMOND, RAELYN FARMS, PEMBERVILLE
Raelyn Farms Princess's Pat 2-1 305C-2X 7455 339
s. Curtiss Candy Noble Curtiss d. Raelyn Farms Princess
BRAUN, FRANK L., BRAUNSDALE FARM, SOUTH CHARLESTON
Braunsdale Flora's Clara 2-1 299C-2X 6101 273
s. Welcome In Claremore d. Braunsdale Flora
Braunsdale Snowball 2-8 305C-2X 8401 386
s. Welcome In O. Prince d. Bart's Snowball of Oakdale
Flo Gold's Native Coralee 3-9 305-2X 10894 472
s. Sun-Blest Farms Native d. Flo Gold Corrine
Welcome In Liberal Meadow Girl 3-4 227C-2X 7057 310
s. McDonald Farms S. Liberal d. Flat Brook Meadow Girl
BRIGGS, W. D., GREENWOOD FARM, WADSWORTH
Greenwood Ken Bluebell 6-3 305-2X 5570 265
s. McDonald Farms Kenmore d. Greenwood Corking Bonnie
BROWN, CHARLES G., BROWNLEA FARM, MANSFIELD
Brownlea Delightful 2d 7-5 213-2X 6406 267
s. Gabriel's Sensation d. Brownlea Delightful
Brownlea Levity Rosebud 4-7 305-2X 8086 301
s. Brownlea Levity Count d. Brownlea White Rose
Delena of Penn Villa 2-4 281C-3X 8212 392
s. King of High Mowing d. Deidra of Penn Villa
BURNS, ARTHUR C. & SONS, DARBY MAPLE FARMS, MILFORD CENTER
Darby Maple Corona 8-11 305C-2X 10171 464
s. Welcome-In Chadron d. Meeklyn's Precious
Darby Maple K. Carnation 4-1 305C-2X 9796 471
s. Welcome In Kingdom d. Darby Maple Carnation
Darby Maple K. Sunbeam 3-7 305C-2X 7750 355
s. Welcome In Kingdom d. Darby Maple Sunbeam
Darby Maple Lucy 8-2 302C-2X 9071 421
s. Darby Maple Laddie d. Darby Maple Colleen
Darby Maple Squaw 3-7 305C-2X 8976 434
s. Welcome In Forward's Supreme d. Darby Maple Coed
Darby Maple Star 6-0 305C-2X 8628 496
s. Welcome In Forward's Supreme d. Darby Maple Carol

Darby Maple Sweetness 7-10 305C-2X 9062 421
s. Welcome In Forward's Supreme d. Darby Maple Polly
DAVIES, PAUL B., HEMLOCK VALLEY FARM, LISBON
Hemlock Valley Kings Frances 2-1 305-2X 6194 297
s. Welcome In Bright King d. Hemlock Valley Peter's Fanny
Hemlock Valley King's Thelma 3-2 283C-2X 6214 270
s. Welcome In Bright King d. Treva of Hemlock Valley
DELAET, CLARENCE, OUR HOMESTEAD, HOUSTON
Rayeva Buttercup Pansy 4-7 305C-2X 9048 504
s. Raemelton Corking Versailles d. Versailles Butter Cup
ELLIOTT, DONALD F., DARBY VALE FARM, GALLOWAY
Darby Vale Hester 6-5 305-2X 9418 506
s. Welcome In Hornet d. Darby Vale Irene
Darby Vale Kathy 2-4 303C-2X 6174 289
s. Levelland Farm's Superior d. Darby Vale Kattie
Darby Vale Kattie 7-11 305C-2X 11726 584
s. Darbyvale's Forward d. Darby Vale's Co Ann
Darby Vale Mae 7-1 305C-2X 9504 433
s. Darbyvale's Forward d. Darby Vale Zelma
FORTKAMP, CARL, GOLD BANNER FARM, COLDWATER
Gold Banner Fairlady 8-0 305C-2X 9959 542
s. Lone Pine Freeman d. Gold Banner Imogene
Gold Banner Laura 3-2 296-2X 7232 343
s. Franchester Handy Lad d. Gold Banner Flora
FRAHM, HOMER, GRAND LAKE FARMS, CELINA
Grand Lake Laddie's Patsy 4-2 305C-2X 6639 349
s. Grand Lake Esquire's Laddie d. Grand Lake Demo's Polly
FRAZIER, DALE J. & STEWART, RAYMOND, JO-ELLEN FARMS, FINDLAY
Jo-Ellen Farms Princess Daisy 3-2 296C-2X 7859 372
s. Sterlingold Prince Gallant d. Eastlawn Commodore's Dolores
Jo-Ellen Farms Royal Crescent 2-2 287C-2X 7457 369
s. Antietam Royal Janson d. Lilac Villa Clarissa
GROVE, HERMAN & LOUIS, GROVELAND FARM, NORTH JACKSON
Groveland's M. Sweetness 3-7 365-2X 9244 530
s. Wethersfield Prince Marmion d. Groveland's Steadfast Spottie
HARVILLE, THOMAS, MRS. & ARTHUR, AVALON FARM, NEW MILFORD
Avalon Marvel 12-7 209-2X 6901 320
s. Kenfleur's Rose King Marvel d. Avalon Martha
Avalon Brilliant Phoebe 3-6 305C-2X 8664 401
s. Langwater Brilliant d. Marvel's Phyllis of Avalon
HEIFNER, GAIL E. & JO ANN, VILLA-WAY FARM, SULLIVAN
Lockshore R. Sultana 2-3 365-2X 8684 432
s. Lockshore Romulus d. Lockshore Sultana
Villa-Way Ace's Gem 4-9 305C-2X 9748 544
s. Franchester Commando Ace d. Villa-Way Mistress Gem
Villa-Way Ace's Ruby 3-8 305C-2X 6656 333
s. Franchester Commando Ace d. Villa-Way Carpatha
Villa-Way Mistress Carolyn 8-7 305C-2X 9187 393
s. Coronation Master d. Villa-Way Carolyn
Villa-Way Mistress Opal 8-2 305C-2X 8021 381
s. Coronation Master d. Villa-Way Carpatha
Villa-Way Pre Bluebird 2-7 305C-2X 8927 428
s. McDonald Farms Pre Officer d. Villa-Way Mistress Belle
JUMP, DALE C., GUERN-DU FARM, KENTON
Guern-Du Alta 4-1 305C-2X 10613 570
s. Rosewald Mussolini's Autocrat d. Flute's Alta
Guern-Du Avalon 4-3 305C-2X 9664 454
s. Rosewald Mussolini's Autocrat d. Guern-Du Heloise
Guern-Du Trixie 5-0 305C-2X 7867 382
s. Rosewald Mussolini's Autocrat d. Avalon Trixie Louise
KOESTERS, LEO, SAINT HENRY
Clearview Martha Jewel 5-11 305C-2X 9102 448
s. Franchester Handy Milkmaker d. Clearview's Speckle Premier
LOW, G. W., MILLCREEK FARM, MARYSVILLE
Millcreek's Dawn 7-1 365-2X 10781 468
s. Welcome In Forward Duvaux d. Millcreek's Gem
McCONNELL, GEORGE T., MR. & MRS., FIVE POINTS FARM, WEST SALEM
Five Points H. Honoria 4-1 365C-2X 10897 584
s. Woodacres Honorable Preformer d. Five Points Lady Annette
Five Points Y-Etta 5-11 365-2X 11202 569
s. Yankee Boy of Walnut Lane d. Five Points Annette
METZCAR, R. H., GOLDEN PLAIN FARM, PLEASANT PLAIN
Crown King's Merry Belle 5-10 305C-2X 8510 356
s. Langwater Crown King d. Crown Prince's Chalice
Crown Prince's Ophelia 5-4 283C-2X 6810 301
s. Langwater Crown Prince d. Laura's Betty Lou
King's Queen's Lill 9-4 305C-2X 6620 294
s. Meadow Lodge King of The West d. Quetta Fern's Lill
OELKER, HAROLD, JACK & JAMES, OELKER FARM, URBANA
Avalon Brilliant Kindly Lady 7-8 305C-2X 12580 596
s. Langwater Brilliant d. Avalon Cordial Lady
Cherry Hill Roxie's Midge 5-1 305C-2X 10460 520
s. Graceland Bomber Boy d. Cherry Hill Midget's Roxie
Footprint's Nola 2-0 365C-2X 7361 370
s. Oelker Farm's Footprint d. Sprite's Nola
Glenn Grove Dinah 7-2 301C-2X 8207 344
s. Welcome In Chum's Eden d. Glenn Grove Lou
L. Mayflower's Country Pedal 4-5 257C-2X 8071 372
s. McDonald Farms King Lind d. Lone Pine Country Lassie
Oelker Farm's Anne 5-6 347-2X 7852 391
s. Sun-Blest Farms Fairlawn d. Glenn Grove Anne
Oelker's Footprint Betty 3-0 294C-2X 7845 407
s. Foremost Footprint 4th d. Royal Lad's Betassie
Oelker's Footprint Dinah 3-11 305C-2X 8516 402
s. Foremost Footprint 4th d. Glenn Grove Dinah
White Villa A. Lucy 2-3 305C-2X 7473 356
s. Foremost Acme 10th d. White Villa Princess Pat
OVERMYER, LOWELL D., LOWAN FARM, GREENVILLE
Lowan Ph. Peggy 4-5 365-2X 8824 467
s. Lowan Pharaoh d. Lowan Ambition Betsy
PIPER, MEREDITH, MENDALE GUERNSEY FARM, CELINA
Mendale King's Golden Christy 3-1 365C-3X 13368 688
s. Alpine Rose Mendale King d. Betty's Royal Gold
REED, O. R. & RAYMOND, OLENTANGY GUERNSEY FARM, DELAWARE
Olentangy Connie 8-4 287C-2X 11480 529
s. Broadland Contender d. Olentangy Polly
Olentangy Madge 9-9 236-2X 6912 321
s. McDonald Farms Baronet d. Olentangy Gene
ROWLAND, RUTH A., ROSE LAWN ACRES, MARION
Grove Farm Golden Darlene 3-9 279C-2X 6964 365
s. Grove Farm Gold Star d. Grove Farm S. Dawnita
RUTHERFORD, WILLIAM G., OUR-OWN FARM, REPUBLIC
Fireside Damsel Rose 7-9 265C-2X 5431 274
s. Fireside Vogue Damon d. Fireside La Rose
Our-Own Doris 3-3 246C-2X 7142 301
s. Fireside Czar's Vic d. Fireside Gay Dorothy
SIMMONS, JOHN & LeROY, ROYJON FARMS, BELLVILLE
Levity Pat's Netta 4-11 292C-2X 7229 367
s. Queen's Levity Pat d. Plato's Queenette
Roy Jon Admiral Janet 3-11 293C-2X 8109 362
s. Russada Admiral d. Hope's Levity Jane
Roy Jon Falco Dawn 2-9 299C-2X 6849 344
s. Hermitcroft Sea Falco d. Levity Pat's Dutchess
Roy Jon Falco Delight 2-1 303C-2X 7608 335
s. Hermitcroft Sea Falco d. Betty's Fawn of Hillnook
RoyJon Falco Ella 3-9 303C-2X 8198 361
s. Hermitcroft Sea Falco d. Ferdinand's Eda
RoyJon Falco Joan 3-7 305C-2X 7072 330
s. Hermitcroft Sea Falco d. Triumph's Jewella
Roy Jon Levity Rose 2-7 279C-2X 5336 278
s. Raemelton Levity of Hillnook d. Sunny Triumph's Queen
SIMON, ROSS & ROSA M., SUNSET RIDGE, NOVA
Careless's Carmel Carmine 9-2 305-2X 7904 471
s. Villa-Way Masterful d. Careless's Carmel
Sunset Ridge Distin Mol Rachel 2-4 305C-2X 7528 403
s. Villa-Way Ace's Distinction d. Yankee Carmel Carmolly
Yankee Lane Anna 7-1 291C-2X 10401 550
s. Five Points Ancivilla's Yankee d. Elsie's Masterful Elain
SMITH, ANSON B., ANSMIL FARM, HILLIARDS
Ansmil Valencia 3-5 293C-2X 6145 306
s. Penn Villa's Dubain d. Bryn Du Valencia
Dianzi of Penn Villa 2-6 289C-3X 11334 480
s. Argilla Promoter d. Devonne of Penn Villa
Graceland Hoosier's C. Ginnie 4-9 284C-2X 8856 424
s. McDonald Farms Hoosier d. Graceland Concentrate's Ginnie
Mayflower's B. Carol 4-1 287C-2X 11133 431
s. Mulhocaway Butterfat Jim d. Littlebrook Farm's Charity
SPIES, ROGER, ROGINE ACRES, DOVER
Rogine Chaney Peer Lady 3-3 275C-2X 6201 280
s. McDonald Farms High Noble Peer d. Rosalie Free Chaney
SPRINKLE, MYRENE, WAY WEST FARM, SULLIVAN
Way Ceci's Rose 8-9 305C-2X 6987 369
s. Five Points Otis d. Knowlden's Ceci
TEDROW, WAVE, JOHN R., DOROTHY J. & PAUL E., GOLDEN GLOW FARM, DELTA
Golden Glow Archer's Judith 3-1 282C-2X 6548 327
s. Franchester Mystic Archer d. Golden Glow Janice R.
Golden Glow Beauty R 6-4 305-2X 8052 422
s. Owen's Place Gladys' Royal d. Gray Haven Corking's Bonnie
Golden Glow Janice R. 7-1 301C-2X 6060 291
s. Owen's Place Gladys' Royal d. Mischief's Janie
Golden Glow Mag D. 1-11 305C-2X 6409 287
s. Maple Leaf's Famous Duke d. Maple Leaf's Colonel Como
Golden Glow Peggy Lee 2-1 305C-2X 8223 419
s. Franchester Mystic Archer d. Golden Glow Princess K
TREASE, D. H., MAPLE SHADE FARM, UPPER SANDUSKY
Maple Leaf's Charming Princess 12-5 305C-2X 9497 414
s. Maple Leaf's Pilgrim Progress d. Maple Leaf's Royal Princess
Maple Shade's Rex's Beauty 2-9 305C-2X 11002 477
s. Sun-Blest Farms Rex d. Villa-Way Queen Vanity
Maple Shade's Centaur Anne 4-2 305C-2X 7552 371
s. Langwater Centaur d. Maple Shade's Master's Anne
Maple Shade's C. Yvonne 3-9 305C-2X 6909 320
s. Langwater Centaur d. Caswell's Matchless Yvonne
Maple Shade's Lady Free 2-11 305C-2X 5871 266
s. Maple Shade's Royal Lad d. Wakatomika's Cheryl
Maple Shade's Levity Pat 3-8 305C-2X 7991 368
s. Caumsett Patsy d. Maple Shades' Levity
Maple Shade's Pamela 1-11 357C-2X 6599 300
s. Caumsett Patsy d. Maple Shade's Hopewell
Wakatomika's Cheryl 5-7 305C-2X 9084 374
s. Raemelton Corking Bomber d. Lad's Darling Girl
TRIMBLE, PAUL C., ESTATE, DEERLICK FARMS, NEW PARIS
Deerlick's Cho Cho San 3-2 300C-2X 4653 247
s. Way-Ellen Farms Barney d. Deerlick's Hai Lai Yola
Deerlick's Penelope LGA 2-3 305-2X 4362 223
s. Way Ellen Farms Barney d. Lassie of Guernsey Acres
Deerlick's Petit Sunny 4-11 305-2X 7370 358
s. Great Oaks K. Neptune d. Great Oaks M. Miss Sunny
Deerlick's Rosabelle 2-2 292C-2X 5913 289
s. Sunny Meadows Rodman d. Deerlick's Rosanna Josette
Deerlick's Yoyo Dy 2-4 266C-2X 7009 324
s. Sunny Meadows Rodman d. Deerlick's Yola
WACHTEL, FLOYD, SPRING WALK FARM, BIG PRAIRIE
Spring Walk Jean 2-7 216-2X 4920 206
s. Elm Glade P. R. Kilroy d. Spring Walk Satellite
WALTZ, MABEL & OLIN L., FREELANDS FARMS, COLUMBUS GROVE
Freelands Ginger 3-5 305-2X 7730 370
s. Sun-Blest Farms Ambition d. Freelands Levity Sue
Freelands Levity Melissa 4-5 297C-2X 10160 442
s. Raemelton Levity Carlos d. Freelands Buttercup
Freelands Levity Rebecca 3-7 305C-2X 9392 411
s. Raemelton Levity Carlos d. Freelands Marigold
WARRINGTON, PAUL A. & T. C., CHAR-DAM FARM, SALEM
Char-Dam's Admiral's Bonnie 5-7 305C-2X 8788 443
s. Char-Dam's Farm Admiral d. Maybelle's Ladybird
Char-Dam's Admiral's Dot 3-2 281C-2X 7725 378
s. Char-Dam's Farm Admiral d. Groveland's Superior Janice
Char-Dam's King's Ruth 3-2 305C-2X 9260 442
s. Belle Vista Constant King d. Char-Dam's Admiral's Bonnie
Groveland's Superior Janice 7-1 305C-2X 10783 454
s. Rockingham Superior d. Groveland's Jennie
Char-Dam's Desire 7-1 305C-2X 7803 419
s. Meadow Lodge King's Tonkawa d. Sheik's Rosalind

WEAVER, CLARK A., SAN-MOR FARM, PEMBERVILLE
Cesor Inheritance Virginia 4-5 206C-2X 3717 191
s. Bournedale Inheritance d. Cesor Pontiff's Valerie
Sunnydale Majorette 2-11 305-2X 6394 311
s. Curtiss Candy Major Curtiss d. Sunnydale Lyric
WIDMAN, J. L., POMONA ACRES, FREMONT
Pomona Acres Bunny 3-8 345C-2X 11060 604
s. Lincoln Ridge K. Romulus d. Pomona Acres Beulha
Pomona Acres Camrose 4-3 285-2X 8776 444
s. Fireside Gay Lad's Victor d. Pomona Acres Clara
Pomona Acres Carolyn 6-1 365-2X 9384 396
s. Tul-lea's Chum d. Nancy Coronet of Pomona Acres
Pomona Acres Helen 2-6 305C-2X 8497 420
s. Fireside Victor's Gay Lad d. Pomona Acres Hazel
Pomona Acres Justine 4-10 305C-2X 9662 503
s. Fireside Gay Lad's Victor d. Pomona Acres June
Pomona Acres King's Dimple 3-5 305C-2X 8626 469
s. Wilgorlan Farms Noble King d. Pomona Acres Darkie
Pomona Acres King's Torine 2-11 305C-2X 7645 403
s. Wilgorlan Farms Noble King d. Pomona Acres Gay Tiny
Pomona Acres Lad Rosebloom 3-5 248-2X 5727 272
s. Fireside Gay Lad's Victor d. Pomona Acres Rosebloom
Pomona Acres Snowflake 5-7 305-2X 5996 313
s. Fireside Gay Lad's Victor d. Pomona Acres Snowball

OKLAHOMA

GONTERMAN, RAY, PONCA CITY
Gontermans Bertha Illinois 2-9 296C-2X 5623 311
s. Cooper's Industrious d. Riverlane Jim's Bertha
Ren-Rob's Lababe 7-0 305C-2X 11053 496
s. Merle's Dixie Ann's Jarbo d. Cotton's Laddie's Lababe
MUNGLE, J. JENE, MUNGLE'S DAIRY, ATOKA
Mungle's Acme May 3-5 291C-2X 7887 366
s. Foremost Acme 28th d. Mungle's May
Mungle's Gertrude 4-3 296C-2X 11277 568
s. Foremost Acme 28th d. Mungle's Mable
OKLAHOMA A. & M. COLLEGE, STILLWATER
Sooner Allsquire Sumatra 8-7 305C-2X 4407 180
s. Daffodil's Allsquire d. Sumaria's Sunshine
Sooner Maxim Juliana 2-7 305C-2X 4684 234
s. Boehle's King's Star d. Sooner Ambassador Jess
Sooner Maxim Whisper 2-10 305C-2X 6390 329
s. Boehle's King's Star d. Sooner Mohican Whistle
Sooner Mohican Marge 4-7 305-2X 6353 286
s. Meadow Lodge King's Mohican d. Sooner Fortune's Marguerite
TOLAND, O. J. & LEONA V., TOLAND ACRES GUERNSEYS, NICOMA PARK
Challenger's Nancy Ann 4-5 305C-2X 7892 310
s. Donnell's Challenger's Patton d. Nancy of Rivervale

OREGON

ALLEN, LAWRENCE, SUNNYCREST FARM, BEND
Beauty's Bopeep of Sunnycrest 8-2 305C-2X 9360 483
s. Revilo Lieutenant d. Beauty Pet of Sunnycrest
Supreme Lady Joan 5-2 365-2X 8662 391
s. Sierra Manor Supreme d. Colonel's Lady Joan
ALLUMBAUGH, H. R., HOLLYLAWN ACRES, EUGENE
Hollylawn Ideal Reva 4-5 305C-2X 6229 304
s. Bonnibell Isobel's Ideal d. Meyer Farm Roselyn
Hollylawn Pre Fashion 2-4 305C-2X 7358 349
s. Prairie Bloom Perdiction d. McKenzie Meadow Frances
Hollylawn Steadfast Flossy 2-2 305C-2X 6793 286
s. Foster Farm Steadfast d. Hollylawn Ideal Florence
Hollylawn Steadfast Hope 1-11 305C-2X 4772 205
s. Foster Farm Steadfast d. Hollylawn Victory Honey
Hollylawn Victory Nora 6-11 288C-2X 7099 342
s. Hollylawn's Country Squire d. Meyer Farm Norma
BROWN, J. BUFORD & ORVILLE L., BROWNIES GUERNSEY FARMS, WOODBURN
Daisy's Dandelion 8-11 305C-2X 10172 511
s. Bubble's King d. Vasco's Buttercup Daisy
Napoleon's Nora 5-0 305C-2X 7886 419
s. Valley Gem Napoleon d. Commander's Babe of Linnacres
Patricia Ann Clara 5-3 305C-2X 9084 531
s. Valley Pride's Patrick d. Cloverhill Clara's Companion
Brownies Farms L. Della 2-3 305C-2X 11168 468
s. Cla-ore Knight's Loren d. Helen's Dell
CLARKE, R. F., MR. & MRS., OAK ARBOR GUERNSEY FARM, GASTON
Oak Arbor's Ace's Gem 2-4 255-2X 4438 201
s. Oak Arbor's Select's Ace d. Oak Arbor's Select's Gretta
Oak Arbor's Ace's Matilda 2-11 305-2X 8750 453
s. Oak Arbor's Select's Ace d. Oak Arbor's Select's Matty
Oak Arbor's Select's Marlene 2-4 305C-2X 6902 377
s. Florham Commando's Select d. Oak Arbor's Supreme's Maggie
Oak Arbor's Select's Trixie 4-9 305-2X 8781 481
s. Florham Commando's Select d. Oak Arbor's Prince's Tillie
CROUSE, WALTER H. & MARION L., KEN-WAL FARM, GRANTS PASS
Ken-Wal Mary Florence 2-3 305C-2X 6937 304
s. Western Glow Marymost d. Vasco's ButtercupDaisy
Ken-Wal Mary Jean 2-2 305-2X 7819 316
s. Western Glow Marymost d. Ken-Wal Jennette
Peachy Alice Jane 9-10 279C-2X 8622 438
s. Twinkle Star Ranch Bonney Boy d. Alice Jane Charlotte
DETERING, FRED H. & ETTA MAE, INDEPENDENCE
Sky Lark's Lady 11-11 305C-2X 9350 479
s. Chicona Barrie d. Sky Lark of Cloverlawn
EBSEN, HARRY, ASTORIA
Quotient's Crystal 2-0 305C-2X 6899 352
s. Cla-ore Monopoly's Quotient d. Chester's Penny
Quotient's Elizbeth 3-6 305C-2X 8094 447
s. Cla-ore Monopoly's Quotient d. Ningpo's Daisy
Valentine's Sparkle 3-10 305C-2X 8049 528
s. Cla-ore Monopoly's Quotient d. Roxy's Valentine
HAWN, ALBERT L., DOROTHY N. & THOMAS A., WHITE WATER RANCH, LEABURG
Spring Brook Blanche 9-7 286C-2X 6026 301
s. St. James Belliduke's Basil d. Meyer Farm Ella
Westlynn Carol 2-3 305C-2X 8519 382
s. Westlynn Norlad d. Westlynn Caroline
White Water Candy 2-1 305C-2X 7385 355
s. White Water Knight's Master d. White Water Cinderella
HERTEL, FRANCIS, VANHER GUERNSEY FARM, CORNELIUS
Retedale Martha's Mitzie 2-6 325C-2X 8470 411
s. Cedarcroft Master's Sweepstake d. Land o'Dreams Martha
HOBSON, R. J., MR. & MRS., RETEDALE-ELRASON GUERNSEY FARM, KLAMATH FALLS
Lucky of Shir-Vale 10-10 290C-2X 7757 405
s. Western Glow Eldor d. Western Glow Pansy's Maryann
Retedale Elrason Duchess 2-3 305C-2X 9255 433
s. Land o'Dreams King's Valor d. Rozelyn Daisy Girl
JOHNSON, W. A. & SONS, VALLEY ROGUE GUERNSEY FARM, GRANTS PASS
Valley Rogue Felicia 7-6 283C-2X 7379 372
s. Quality Farm Prime d. Louise of Valley Rogue
Valley Rogue Fidessa 3-2 275C-2X 8494 435
s. Quality Farm Prime d. Lydia of Valley Rogue
Valley Rogue Florette 3-2 305-2X 7965 467
s. Quality Farm Prime d. Valley Rogue Phil-C
Valley Rogue Nada 5-1 365C-2X 11033 472
s. Bonnibell Dawn's Noble d. Valley Rogue Celestine
Valley Rogue Neva 2-5 299-2X 9254 458
s. Bonnibell Dawn's Noble d. Valley Rogue Patsy Jean
Valley Rogue Patsy Jean 5-2 365C-2X 16190 762
s. Chuckanut Phylbond d. Cloverlawn's Charm
JOSI, ERNEST & CARL, CLAIRMONT FARMS, OREGON CITY
Clairmont L Empress 2-5 305C-2X 6033 319
s. Clairmont Leo d. Clairmont Porter's Elegance
Clairmont Peer Pert 3-7 233-2X 4866 293
s. Wandamere Peer d. Clairmont Celia
MINKE, AUGUST J., JR., ESTATE, LAMINA FARM, MOUNT ANGEL
Laminfar Cherry Pie 7-1 305C-2X 10542 561
s. Bonnibell Leader d. Favorite's Dora Daisy
NELSON, WALTER, LINN VALLEY GUERNSEY FARM, ALBANY
Jewel's Ingrid of Linn Valley 4-8 305C-2X 7355 384
s. Nyala Supreme Magnet d. Marys River Jewel
Linn Valley's Sharon 7-1 305-2X 9399 478
s. Nyala Supreme Magnet d. Ultra Wanderer's Doll
Linn Valley Supreme Kristy 2-4 305C-2X 7261 394
s. Nyala Supreme Jubelo d. Kary of Linn Valley
RIDDER, EDWIN C., RIDDER FARMS, SHERWOOD
Ridder Farms Myra 2-2 305C-2X 7393 366
s. Fir Pastures James d. Ridder Farms Myrna
RUDAT, FRED, JR., CLA-ORE FARM, BROWNSMEAD
Cla-ore Knight's Bethany 3-4 305C-2X 9150 511
s. Chicona Novelty's Knight d. Cla-ore Monopoly's Beth
VOCKERT, KARL & WALTER, JR., COLUMBIA GORGE GUERNSEY FARM, TROUTDALE
Cherryville's Diamond 2-5 253C-2X 8208 364
s. Royal Master's Rose King d. Bonnie Bell's Betty
Columbia Gorge Rosalie Rita 5-3 274C-2X 8074 391
s. Columbia Gorge Easter d. Columbia Gorge Rosalie
Columbia Gorge Dairy Queen 4-6 195-2X 5457 254
s. Columbia Gorge Easter d. Cherryville's Della's Pride

PENNSYLVANIA

BEATTY, R. PAUL, INDIANA
Ambassador's Kay Snowbird 6-0 305C-2X 6074 330
s. Nelan's Kay's Ambassador d. Ring-Win Amelia
BIEVER, W. J. & SON, BIEVER FARM, SCHUYLKILL HAVEN
Alpha Peter Pan's Barbara 2-5 305C-2X 8859 450
s. Chedco Peter Pan d. Alpha Romulus' Miriam
Alpha Romulus Flirt 7-0 305C-2X 10833 474
s. Alpha Hardwick's Romulus d. Alpha Charming Coquette
Alpha Searchlight's Theda 7-0 305C-2X 8855 456
s. Caumsett Searchlight d. Alpha Alert Louise
Fairlawn Peerless Hertha 11-7 305C-2X 10247 496
s. Green Meadow Peerless d. Knollwood Zea
BRENEMAN, JOHN A., WILLOW BEND, WILLOW STREET
Willow Bend's Honey 3-0 261C-2X 5319 279
s. Curtiss Candy Levity Curtiss d. Willow Bend's Dora
Willow Bend's Susan 2-4 273C-2X 6927 357
s. Curtiss Candy Improver d. Willow Bend's Ann
CANN, H. E. & M. B., ESCO FARMS, WEST CHESTER
Esco's Butter Boy's Best Girl 4-10 283C-2X 6178 358
s. Hill Girt Royal Butter Boy d. Esco's Merry Sweetheart
Esco's Butter Boy's Fern 8-3 305C-2X 9777 470
s. Hill Girt Royal Butter Boy d. Esco's Glenwood
Esco's Butter Boy's Norma 2-4 265C-2X 4515 255
s. Hill Girt Royal Butter Boy d. Esco's Romulus' Mame
Esco's Butter Boy's Tess 5-9 305C-2X 8024 434
s. Hill Girt Royal Butter Boy d. Esco's Merry Jessie
Esco's Butter Boy's Venus 4-11 249C-2X 6224 308
s. Hill Girt Royal Butter Boy d. Esco's Merry Starlet
Esco's Merry Peg 8-9 196-2X 5010 251
s. C. F.'s Merry Boy d. Esco's Peg of My Heart
Esco's Merry Queen 10-7 267C-2X 7360 392
s. C. F.'s Merry Boy d. Esco's Golden Queen
Esco's Santa's Amelia 2-2 301C-2X 5605 297
s. C. F.'s Santa Claus d. Esco's Butter Boy's Venus
Esco's Santa's Janet 2-3 287C-2X 6118 313
s. C. F.'s Santa Claus d. Esco's Butter Boy's Planet
Esco's Santa's Mimi 2-7 188-2X 4276 207
s. C. F.'s Santa Claus d. Esco's Maggy
CARMAN, J. THOMAS, HIGHLAND FARMS, GLEN ROCK
Doella D. of Clear View 13-2 305-2X 6876 316
s. Fairlawn Dart d. Dodo of Clear View
Highland Beauty's Idaho 3-5 305C-2X 7743 406
s. Coldspring's Beauty's Benedick d. Highland Chief's Idalene
CHAMBERLIN, ISABEL C., HEMLOCK HILL FARM, DOYLESTOWN
Hemlock Hill Drummer's Actress 2-0 303C-2X 8421 410
s. Basquaerie Esquire's Drummer d. Hemlock Hill Valencian's Witch
Hemlock Hill Drummer's Blossom 2-5 305C-2X 8049 390
s. Basquaerie Esquire's Drummer d. Steele Hill Dahlia
Hemlock Hill Drummer's Polly 2-1 305C-2X 6061 328
s. Basquaerie Esquire's Drummer d. Valley View Margaret

| | | | | |
|---|---|---|---|---|
| Rose Bud of Val-Kill Farms | 6-4 | 277C-2X | 7995 | 444 |
| s. Steadfast of Norman's Kill | | d. Two-Step's Rose of Peach Ridge | | |
| CLARK, WILLIAM C., QUARRY VALLEY FARM, LAHASKA | | | | |
| Quarry Valley Phil's Ammie | 4-2 | 305C-2X | 10439 | 473 |
| s. Flying Horse Royal's Phil | | d. Quarry Valley's Amethyst | | |
| COMSTOCK, GEORGE CARLTON, JR., CARLTON FARMS, MONTROSE | | | | |
| Carlton's Mary Foster | 3-2 | 227C-2X | 4633 | 230 |
| s. Carlton's King John | | d. Carlton's Maida Anne | | |
| Carlton's Michelle | 3-11 | 295C-2X | 6198 | 286 |
| s. Carlton's King John | | d. Carlton's Mona Lisa | | |
| Carlton's Minnie | 4-11 | 246C-2X | 5537 | 210 |
| s. Carlton's King John | | d. Carlton Margie | | |
| Carlton's Mona Lisa | 6-11 | 305C-2X | 9661 | 435 |
| s. Goodleigh Royal Ferdinand | | d. Carlton's Margie | | |
| Carlton's Rosebud | 4-2 | 271C-2X | 6832 | 275 |
| s. Carlton's King John | | d. Carlton's Rosita | | |
| Carlton's Valerie | 2-7 | 305-2X | 5417 | 249 |
| s. Carlton's King John | | d. Carlton's Virginia Lee | | |
| DIXON, EDWIN S., 3RD, THORNCROFT STABLES, MALVERN | | | | |
| C. F's Santa's Nightcap | 4-8 | 305C-2X | 6527 | 359 |
| s. C. F's Santa Claus | | d. C. F's Rilma Nightcap | | |
| Florham P. Holly | 3-3 | 267C-2X | 5554 | 309 |
| s. Florham Polly's Prince | | d. Florham C. Alicia | | |
| T. S.'s Victory's Rilma | 3-7 | 305C-2X | 7197 | 311 |
| s. Langwater Victory | | d. Brookside Rilma's Best | | |
| ELLIOTT, W. FRANK, FAIRVIEW FARM, HOOKSTOWN | | | | |
| King's Beulah of Fairview Farm | 3-9 | 287C-2X | 9060 | 397 |
| s. King David of Fairview Farm | | d. Fairview Kelly's Lois | | |
| King's Lenda of Fairview Farm | 3-10 | 298C-2X | 9823 | 429 |
| s. King David of Fairview Farm | | d. Kelly's Tulip of Fairview Farm | | |
| FUNK, ALVIN L., A. L. FUNK DAIRIES, COLLEGEVILLE | | | | |
| Peg's Ideal of Funk's Farm | 4-2 | 305C-2X | 10196 | 434 |
| s. Tarbell Farms Peerless Maximus | | d. Ellie's Peg of Funk's Farm | | |
| GRAY, BLAIR R., GRAYSON FARMS, HONEY GROVE | | | | |
| Greenlands Mona | 2-8 | 305-2X | 6592 | 291 |
| s. Cottage Prince Valor | | d. Greenlands Althea | | |
| GRUBER, J. W. M. & SON, GRUBER FARM, SHIPPENVILLE | | | | |
| Golden Top Katy | 10-2 | 305-2X | 9650 | 450 |
| s. Hill Girt Golden Top | | d. Country Boy's Katy | | |
| Gruber Farm's D. B. Maude | 8-1 | 305C-2X | 8879 | 440 |
| s. Gruber Farm's Dory's Blossom | | d. Bonny Lad's Berta | | |
| Gruber Farm's H. S. Myra | 3-4 | 305C-2X | 9739 | 484 |
| s. Locust Grove H. Sovereign | | d. Golden Top's Mary Ann | | |
| Gruber Farm's Lady Sun | 4-5 | 301C-2X | 7903 | 372 |
| s. Coldspring's Romulus Lad | | d. Gruber Farm's Sunny Princess | | |
| Gruber Farm's Primrose | 8-8 | 305C-2X | 6296 | 317 |
| s. Dory's Top's Country Peaches | | d. Glen's Peach Blossom | | |
| HACKMAN, ARTHUR K., WILLOW BROOK FARM, LANSDALE | | | | |
| Willow Brook B. Phronima | 8-2 | 305-2X | 12291 | 625 |
| s. Coldspring's Janet's Brightlad | | d. Willow Brook Phronima | | |
| Willow Brook R. May Rose | 6-8 | 305C-2X | 11565 | 583 |
| s. Coldspring's Janet's Brightlad | | d. Willow Brook Mayflower P. | | |
| HANK, HARRY, LONE OAK FARM, MONONGAHELA | | | | |
| Lone Oak Select Connie | 5-7 | 305C-2X | 9979 | 461 |
| s. Flying Horse Select's Trumpet | | d. Lone Oak Fairy Connie | | |
| Lone Oak Select Consort | 2-4 | 305-2X | 5495 | 298 |
| s. Flying Horse Select's Trumpet | | d. Lone Oak Merry Patsy | | |
| HARDING, CHARLES E. & J. O., MAPLEVALE FARM, BROOKVILLE | | | | |
| Bonny Lad's Penny | 7-2 | 287C-2X | 10041 | 478 |
| s. Fern's Bonny Lad | | d. Dixie Leigh | | |
| Fern's Polly of Chestnut Ridge | 7-8 | 305C-2X | 11471 | 581 |
| s. Maplevale Moonlight Duke | | d. Sibyl's Fern of Chestnut Ridge | | |
| Maplevale Royal Charlotta | 3-5 | 280C-2X | 9181 | 481 |
| s. Woodacres Royal Reliance | | d. Maplevale Moonlight Pearl | | |
| HASKELL, H. G., JR., HILL GIRT FARM, CHADDS FORD | | | | |
| Hill Girt Baron's Maid | 3-10 | 305C-2X | 7044 | 401 |
| s. Fairlawn Peer's Baron | | d. Hill Girt Emory's Lass | | |
| Hill Girt M's Artless | 7-3 | 303C-2X | 7718 | 445 |
| s. Hill Girt Masterpiece | | d. Royal Artless of Hill Girt | | |
| HIBBERD, WALTER R., JR., RIDGEWOOD FARM, BIRCHRUNVILLE | | | | |
| Ridgewood Golden Beryl | 1-11 | 305C-2X | 4895 | 257 |
| s. Antietam Golden Spartan | | d. Ridgewood Beryl | | |
| Ridgewood Gold's Linda | 5-2 | 287C-2X | 6388 | 324 |
| s. Rose's Gold Bond | | d. Ridgewood Crusader's Edith | | |
| Ridgewood Leader's Linda | 1-11 | 296C-2X | 6164 | 312 |
| s. Witchwood J. Leader | | d. Ridgewood Gold's Linda | | |
| Ridgewood Spartan's Belle | 2-4 | 305C-2X | 6613 | 331 |
| s. Antietam Golden Spartan | | d. Ridgewood Gold Bond's Dorothy | | |
| Ridgewood Spartan's Dot | 4-1 | 291C-2X | 6468 | 368 |
| s. Antietam Golden Spartan | | d. Ridgewood Crusader's Dot | | |
| Ridgewood Spartan's Pride | 4-11 | 289C-2X | 6040 | 291 |
| s. Antietam Golden Spartan | | d. Ridgewood Crusader's Pride | | |
| Ridgewood Spartan's Pridness | 3-2 | 255C-2X | 4675 | 237 |
| s. Antietam Golden Spartan | | d. Ridgewood Pride | | |
| HUBER, S. H., EDGEWOOD FARMS, DALTON | | | | |
| Laurel Locks Electra | 12-7 | 305C-2X | 15913 | 664 |
| s. Laurel Locks Valleywood | | d. Laurel Locks Regent's Lotto | | |
| JARRETT, MORRIS, BABYLON BROOK FARM, PROSPECTVILLE | | | | |
| Babylon Brook Bonnie Lou | 4-3 | 264C-2X | 7557 | 353 |
| s. Hominy Hill Blue Jacket | | d. Bear Haven Mister's Bonnie | | |
| KATZEN, HARRY, SYKESVILLE | | | | |
| Alene's Apple of Mar-Kay | 3-7 | 305C-2X | 7380 | 420 |
| s. Woodacres Queen R. Prince | | d. Alene of Mar-Kay | | |
| KAUFMANN, OLIVER M., PINE HILL FARM, CORAOPOLIS | | | | |
| Pine Hill Royal Diana | 2-6 | 305C-2X | 7640 | 442 |
| s. Wethersfield Royal Bellarion | | d. Grandview's Lad's Diana | | |
| Pine Hill Sandra | 3-11 | 285C-2X | 7956 | 426 |
| s. Wethersfield Royal Bellarion | | d. Pine Hill Hedwig | | |
| KEENER, C. WAYNE, KIRKVIEW FARM, CARMICHAELS | | | | |
| Kirkview Olga | 4-4 | 305C-2X | 8850 | 435 |
| s. Langwater Prince Charming | | d. Kirkview Hildur | | |
| Kirkview Quinella | 2-4 | 305C-2X | 7898 | 437 |
| s. Nelan's Kay's Ambassador | | d. Kirkview Friday | | |
| KIRK, NORRIS J., OAKRYN FARMS, NOTTINGHAM | | | | |
| Oakryn Paula | 3-5 | 305C-2X | 8013 | 338 |
| s. Oakryn Hero | | d. Oakryn Polly | | |

| | | | | |
|---|---|---|---|---|
| LONG, JOHN E. & JOHN E., III, EVERGREEN STOCK FARM, MONONGAHELA | | | | |
| Banner's Oronoko Doris | 6-9 | 305C-2X | 8779 | 483 |
| s. Gaylord's Squire's Banner | | d. Laurel Locks Clunar | | |
| Evergreen C. F. Reamel | 2-11 | 202-2X | 4823 | 263 |
| s. Charmel's Faithful | | d. Leasure Run Janet Rose | | |
| Noland's Brownie of Evergreen | 5-2 | 305-2X | 5920 | 295 |
| s. Magic Noland of Evergreen | | d. The King's Farm Brownie | | |
| Veto's Bell of Evergreen | 3-3 | 305C-2X | 7787 | 325 |
| s. Bryn Du Troubadour's Veto | | d. Bell Bomber of Evergreen | | |
| White Rose B. R. Kutie | 1-11 | 305C-2X | 7667 | 340 |
| s. Coldspring's B. R. Juniper | | d. White Rose Kanita | | |
| MADEIRA, EUGENIA C., CRUMDALE FARM, BERWYN | | | | |
| Wilgorlan Farms Gilda | 6-6 | 285C-2X | 7518 | 380 |
| s. Gardenville Coronation King | | d. Maple Lane Steadfast's Gloria | | |
| MYRIN, H. A. W., KIMBERTON FARMS, PHOENIXVILLE | | | | |
| Kimberton Apollo's Angela | 2-7 | 305C-2X | 9976 | 477 |
| s. Clora's Point Apollo | | d. Kimberton Angela | | |
| Kimberton Apollo's Gertrude | 2-5 | 305C-2X | 8149 | 433 |
| s. Clora's Point Apollo | | d. Polly of Soleil | | |
| Kimberton Thor Eloise | 2-7 | 365C-2X | 7899 | 482 |
| s. Wilgorlan Farms Thor | | d. Kimberton Templar's Echo | | |
| Kimberton Thor Marlene | 3-2 | 305C-2X | 9318 | 440 |
| s. Wilgorlan Farms Thor | | d. Kimberton Apollo's Mitzi | | |
| PAXSON, HENRY D., MRS., ELM GROVE, HOLICONG | | | | |
| Wilgorlan Farms Martha | 2-2 | 305C-2X | 6595 | 381 |
| s. Gardenview Coronation King | | d. Merrie Noel | | |
| PENNSYLVANIA STATE UNIVERSITY, UNIVERSITY PARK | | | | |
| Penstate Caesar's Myra | 5-6 | 305C-2X | 8554 | 448 |
| s. Groton House Caesar's Penn | | d. Penstate Crusader's Myra | | |
| Penstate Percy's Co-ed | 2-1 | 305C-2X | 10811 | 439 |
| s. Llan Fair Count's Percy | | d. Penstate Noble's Co-ed Lady | | |
| Penstate Percy's Myra Lady | 2-4 | 305C-2X | 8650 | 506 |
| s. Llan Fair Count's Percy | | d. Penstate Crusader's Myra | | |
| REIFF, ORLAND M., HONEY BROOK | | | | |
| Monterey Josephine | 3-5 | 289C-2X | 6213 | 293 |
| s. Fairlawn Peerless Emblem | | d. Dusty's Josy of Monterey | | |
| RHOADS, JEROME H., "RHOADSACRES", KIRKWOOD | | | | |
| Cadet's Topsy of Rhoadsacres | 7-5 | 305C-2X | 7435 | 345 |
| s. Hill Girt Cadet | | d. King's Primrose of Rhoadacres | | |
| Daphne of Rhoadsacres | 2-5 | 305C-2X | 8209 | 397 |
| s. Curtiss Candy Levity Drummer | | d. Broadwater Sunbonnet Susie | | |
| Erla of Rhoadsacres | 3-9 | 303C-2X | 4655 | 250 |
| s. Hill Girt Cadet | | d. Lycargus' Gloria | | |
| Natalie of Rhoadsacres | 3-10 | 246C-2X | 4399 | 229 |
| s. Riveredge Valdor's Honeybrook | | d. Pluto's Faye of Rhoadsacres | | |
| Rhoadsacres Don Lea | 4-3 | 305C-2X | 6908 | 356 |
| s. Heroine's Don of Rhoadsacres | | d. Cadet's Glenna of Rhoadsacres | | |
| Valdor's Sadie of Rhoadsacres | 4-4 | 305C-2X | 8081 | 409 |
| s. Riveredge Valdor's Honeybrook | | d. Cadet's Rhoda of Rhoadsacres | | |
| ROBERTSON, JAMES B. & M. B., MID-CUTSTRAW FARM, PAOLI | | | | |
| Brownlie Faith | 2-5 | 305C-2X | 8822 | 402 |
| s. Quincy Baronet | | d. Quincy Career Faithful | | |
| Quincy Pilgrim Hopefull | 13-1 | 243C-2X | 7469 | 342 |
| s. Villa-Way Pilgrim | | d. Brownlie Hope | | |
| RUTTER BROTHERS, YORK | | | | |
| High Fancier of Rutter Bros. | 2-10 | 305C-2X | 6673 | 364 |
| s. McDonald Farms High Optimus | | d. Fancier's Cathy of Mt. Ararat | | |
| Milkmaid of Rutter Brothers | 6-1 | 305-2X | 7678 | 428 |
| s. Churn Creek's Royal Anchor | | d. Pride of Rutter Brothers | | |
| Topsie of Rutter Bros. | 4-4 | 305C-2X | 9215 | 438 |
| s. Colleen's Commander | | d. Gloria of Rutter Bros. | | |
| Windwood Valor Plume | 8-6 | 305C-2X | 8177 | 388 |
| s. Coldspring's Romulus Valor | | d. Winbernie Fashion Polka Dot | | |
| SCHIFFER, HERBERT, HERBERT'S HILL FARM, WEST CHESTER | | | | |
| Herberts Glorious Bernice | 2-7 | 305C-2X | 6605 | 322 |
| s. Fairlawn Glory's Actor | | d. Caumsett Eastern Bernice | | |
| Herberts Glorious Good Cheer | 2-0 | 305C-2X | 8770 | 436 |
| s. Fairlawn Glory's Actor | | d. Nyala Prince's Good Cheer | | |
| Herberts K. Anita | 3-2 | 274C-2X | 7934 | 349 |
| s. Fairlawn K. Interpreter | | d. Sheldegren Anita | | |
| Herberts Royal Rheido | 5-1 | 305C-2X | 9484 | 461 |
| s. Coldspring's Royal | | d. Frewvale Alert's Rheido | | |
| Nyala Prince's Good Cheer | 5-9 | 305C-2X | 10444 | 516 |
| s. Nyala Peerless Prince | | d. Guernsey Good Will | | |
| SCHWALM, LESLIE J., KULESPRING FARM, SCHUYLKILL HAVEN | | | | |
| Golden Leaf's Bellma | 5-11 | 262C-2X | 9566 | 461 |
| s. Bethany Royal Fashion | | d. Highland Vale's Bellma | | |
| Liseter Noble Mayona | 5-11 | 365-2X | 12785 | 706 |
| s. Coldspring's Noble's Valor | | d. Liseter Steadfast Mayona | | |
| STONOROV, OSKAR, MONTCALM FARM, PHOENIXVILLE | | | | |
| Broadwater Halcyone's Beauty | 7-7 | 305-2X | 13061 | 622 |
| s. Hartwell of White Plains | | d. Broadwater Halcyone | | |
| Broadwater Kate | 2-9 | 292C-2X | 7705 | 370 |
| s. R. F.'s King's Jester | | d. Broadwater Stately | | |
| Broadwater Sanjan | 4-3 | 305C-2X | 7317 | 356 |
| s. Antietam Souvenir | | d. Brandywine Manor Janice 2d | | |
| SUNNYHILL FARMS, INCORPORATED, IMPERIAL | | | | |
| Jaebardale Collie | 5-11 | 267C-2X | 8410 | 428 |
| s. McDonald Farms Guiding Star | | d. Lincoln Ridge Colleen | | |
| Sunnyhill Ideal's Caress | 2-2 | 284-2X | 7303 | 323 |
| s. Coldspring's Hardwick's Ideal | | d. Glenburnie Washington's Belle | | |
| Sunnyhill Ideal's Della | 4-7 | 299C-2X | 7819 | 378 |
| s. Coldspring's Hardwick's Ideal | | d. Lone Oak Merry Matilda | | |
| Wilgorlan Farms Pamela | 6-11 | 305C-2X | 9140 | 491 |
| s. Wilgorlan Farms Conrad | | d. Wilgorlan Farms P. Plum | | |
| WETZEL, RUTH E., BIRCH KNOLL FARM, PHOENIXVILLE | | | | |
| Birch Knoll Colonel's Madge | 3-3 | 249C-2X | 5870 | 277 |
| s. Curtiss Candy Levity Colonel | | d. Birch-Knoll Raider's Madge | | |
| Birch Knoll Murrays Sunshine | 3-8 | 305C-2X | 6623 | 322 |
| s. Murray's Sir Harriman | | d. Raider's Ultra Sunshine | | |
| Birch Knoll's Colonels Matilda | 2-4 | 305-2X | 5683 | 316 |
| s. Curtiss Candy Levity Colonel | | d. Brooklandwood Matilda | | |
| Birch Knoll's Colonel's Polly | 2-9 | 305-2X | 6428 | 350 |
| s. Curtiss Candy Levity Colonel | | d. Birch-Knoll Raider's Polly | | |
| Birch Knoll's Noble Clover | 2-3 | 305C-2X | 8723 | 395 |
| s. Curtiss Candy Noble Curtiss | | d. Birch Knoll Lad's Clover | | |

| | | | | |
|---|---|---|---|---|
| Leeside Royal Favorite | 10-11 | 305-2X | 10488 | 430 |
| s. Caumsett Valor | | d. Leeside Favorite | | |
| Octoraro Adelaide's Deedee | 2-11 | 305C-2X | 6032 | 270 |
| s. Octoraro Vagabond Prince | | d. Octoraro Adelaide | | |
| WILSON, J. H., MR. & MRS., JIMALDA FARM, BROCKWAY | | | | |
| Jimalda Luster's Melody | 4-0 | 305C-2X | 5280 | 297 |
| s. Woodacres Honorable Victor | | d. Jimalda Advocate's Luster | | |
| Jimalda Philosopher's Charm | 2-1 | 305C-2X | 5627 | 314 |
| s. Locust Grove P. Charmer | | d. Jimalda Luster's Melody | | |
| Lu of Port Barnett | 6-5 | 305C-2X | 8743 | 375 |
| s. Glen-Ru Victory | | d. Lucy of Port Barnett | | |
| Neil of Port Barnett | 6-8 | 301C-2X | 10764 | 469 |
| s. Glen-Ru Victory | | d. Flora of Port Barnett | | |
| WILSON, WILLIAM C. & SONS & SAMWORTH, JOHN R., HIGH ACRES FARM, CARBONDALE | | | | |
| Three D's Commander's Clara | 4-3 | 291C-3X | 5073 | 258 |
| s. Nyala Supreme Commander | | d. Spring Knoll Baron's Clara | | |
| WITMER, C. E., KERMIT L. & NELSON, KEREST FARM, DALMATIA | | | | |
| East Malta Noble's Kitten | 3-5 | 185-2X | 6391 | 276 |
| s. East Malta's Labell's Noble | | d. East Malta's Jerome's Kitty | | |
| Forsgate Stimulus' Bashful | 3-5 | 305C-2X | 7984 | 419 |
| s. Caumsett Stimulus | | d. Rycklaver D. Bashful | | |
| Kerest Legend Lillian | 2-7 | 305C-2X | 6516 | 330 |
| s. Wyno Beau's Legend | | d. Coldspring's Hardwick Labell | | |
| Bethany Royal's Gardenia | 8-10 | 305-2X | 9137 | 517 |
| s. Coldspring's Romulus Royal | | d. Bethany Star Gardenia | | |
| Goodleigh Romulus Rosewood | 7-11 | 302C-2X | 7590 | 360 |
| s. Coldspring's Romulus Countryman | | d. Goodleigh Eolus Rosebud | | |
| ZIMMERMAN, C. EDWARD & M. K., SILVER LAKE FARM, CENTER SQUARE | | | | |
| Silver Lake C. Jamina | 5-1 | 305C-2X | 11269 | 570 |
| s. Silver Lake Columbian | | d. Silver Lake Jamina | | |
| Silver Lake Daisy | 9-10 | 305C-2X | 9298 | 425 |
| s. Gwynllan Junior | | d. Buttercup's Daisy Janette | | |
| Silver Lake Faye | 4-1 | 266C-2X | 6726 | 335 |
| s. Silver Lake Columbian | | d. Silver Lake Jupiter's Floss | | |
| Silver Lake Gail | 5-2 | 272C-2X | 7061 | 358 |
| s. Gwynllan Junior | | d. Silver Lake Katrinka | | |
| Silver Lake J. Dart | 4-2 | 269C-2X | 8307 | 379 |
| s. Gwynllan Junior | | d. Silver Lake Dart | | |
| Silver Lake Jeanie | 9-5 | 275C-2X | 11129 | 526 |
| s. Gwynllan Junior | | d. Silver Lake M Janette | | |
| Silver Lake Jeannette | 5-1 | 305C-2X | 9805 | 439 |
| s. Gwynllan Junior | | d. Silver Lake Joan | | |
| Silver Lake Maybelle | 2-3 | 296C-2X | 6724 | 286 |
| s. Coldspring's Noble's Master | | d. Silver Lake Ultra Myrtle | | |
| Silver Lake Patricia | 5-4 | 305-2X | 9153 | 481 |
| s. Silver Lake Columbian | | d. Silver Lake Lad's Duchess | | |
| Silver Lake Perky | 2-11 | 302C-2X | 10593 | 461 |
| s. Coldspring's Noble's Master | | d. Silver Lake Phoebe | | |
| ZOOK, W. H. DUNWOODY, PHEASANT HILL FARM, GLENMOORE | | | | |
| Dunwoody's Bond Jean | 5-7 | 288C-2X | 5701 | 306 |
| s. Rose's Gold Bond | | d. Town's End Jannet Whitney | | |
| Dunwoody's Bond Miss | 4-4 | 305C-2X | 5082 | 284 |
| s. Rose's Gold Bond | | d. Gold Nugget's Dame | | |
| Dunwoody's Gold Bond Georgina | 4-9 | 279C-2X | 4529 | 232 |
| s. Rose's Gold Bond | | d. Dunwoody's Sensation Nellie A. | | |
| Dunwoody's L. H. Happy | 3-1 | 305C-2X | 5453 | 295 |
| s. Curtiss Candy Levity Heir | | d. Dunwoody's Bond Joy | | |
| Marsel's Queen May | 9-5 | 305C-2X | 6259 | 350 |
| s. Noel's Gold Nugget | | d. Fashion Marsel | | |

## RHODE ISLAND

| | | | | |
|---|---|---|---|---|
| BEATTIE, WILLIAM JAMES, LINWOOD FARM, EAST GREENWICH | | | | |
| Linwood Hermes' Doll | 2-11 | 266C-2X | 4786 | 237 |
| s. Northern Conrad's Valor | | d. Northern F Doll | | |
| Linwood Northern Bonita | 3-3 | 284C-2X | 7805 | 417 |
| s. Riegeldale Emory's Conrad | | d. Northern Patsy's Bonita | | |
| McBRIDE, CLIFFORD A., WHEELER FARM, RIVERSIDE | | | | |
| Bailiwick Favorite Sibyl | 2-8 | 305C-2X | 8213 | 431 |
| s. Wethersfield Patrician's Fame | | d. Bailiwick Hon. Sophia | | |
| RHODE ISLAND, UNIVERSITY OF, KINGSTON | | | | |
| Rhody Challenger Laura | 5-9 | 292C-2X | 6314 | 345 |
| s. Brian Boru Challenger | | d. Loyalty of R.I.S.C. | | |
| Rhody Radiant Godiva | 4-9 | 305C-2X | 7610 | 393 |
| s. Forges Radiant Boy | | d. Rhody Challenger Goldie | | |
| Rhody Regent Faithful | 4-8 | 294C-2X | 6190 | 364 |
| s. Hominy Hill Regent | | d. Loyalty of R.I.S.C. | | |
| RICHMOND, R. S. & C. R., ASHTON KEYNES FARM, LITTLE COMPTON | | | | |
| Ashton Keynes Pearl F. | 4-5 | 280C-2X | 8981 | 417 |
| s. Deershorn A. Foremost | | d. Ashton-Keynes Pauline | | |

## SOUTH CAROLINA

| | | | | |
|---|---|---|---|---|
| ALLISON, W. E., TUPELO FARM, COLUMBIA | | | | |
| Ensign's Imp of Tupelo | 9-5 | 253C-2X | 6045 | 263 |
| s. Riegeldale Illustrious Ensign | | d. Daisy's Depression | | |
| Hercules' Virginia of Tupelo | 7-10 | 305C-2X | 8562 | 388 |
| s. Kenley's Hercules | | d. Gladiator's Princess of Tupelo | | |
| Tupelo Hercules' Beauty | 4-2 | 270C-2X | 6467 | 291 |
| s. Kenley's Hercules | | d. Ensign's Imp of Tupelo | | |
| Tupelo Prince Valerie | 4-5 | 305-2X | 5707 | 249 |
| s. Blakeford Fay's Prince | | d. Hercules' Virginia of Tupelo | | |
| BROWN, HOWARD D., HEY-LEA FARM, LAMAR | | | | |
| Coker Maxim's Levity | 5-11 | 279C-2X | 4038 | 270 |
| s. Clear Springs' Prince Foremost | | d. Coker Peerless Elta | | |
| CLEMSON AGRICULTURAL COLLEGE, CLEMSON | | | | |
| Brays Island Royal Queen | 4-2 | 218C-2X | 3389 | 222 |
| s. Woodacres Royal Corinthian | | d. Riegeldale Mck King's Duchess | | |
| Clemson Hollibright Dare | 3-8 | 267-2X | 5054 | 231 |
| s. Klondike Hollibright | | d. Clemson Honor Tabum | | |
| Clemson Hollibright Star | 8-1 | 252-2X | 8049 | 312 |
| s. Klondike Hollibright | | d. Clemson Cavalier Penitence | | |
| Clemson Hollibright Tama | 7-0 | 246-2X | 5845 | 239 |
| s. Klondike Hollibright | | d. Clemson Hightide Posy | | |
| Clemson Honor Adjure | 5-8 | 305-2X | 5793 | 288 |
| s. Klondike High Honor | | d. Radiant Gay Iota | | |
| Clemson Honor Ebbie | 2-8 | 305C-2X | 5823 | 270 |
| s. Klondike High Honor | | d. Clemson Royal Parcel | | |
| Clemson Honor Erminia | 2-4 | 305C-2X | 4167 | 204 |
| s. Klondike High Honor | | d. Foremost Gay Jane | | |
| Clemson Honor Expert | 2-5 | 186-2X | 1214 | 74 |
| s. Klondike High Honor | | d. Clemson Honor Brish | | |
| Clemson Honor Tundra | 7-5 | 231-2X | 5871 | 280 |
| s. Klondike High Honor | | d. Clemson Royal Nightshade | | |
| Clemson Hornet Clio | 4-5 | 220-2X | 4871 | 192 |
| s. Klondike Hornet | | d. Sequel's M.C. Cavalier Belle | | |
| Clemson M S Emogene | 2-3 | 233C-2X | 3269 | 162 |
| s. Appin's Main Stay | | d. Appin's Mable | | |
| Clemson M S Estelle | 2-8 | 305C-2X | 5670 | 231 |
| s. Appin's Main Stay | | d. Clemson Cavalier Ostia | | |
| Clemson Peerless Blush | 4-7 | 226-2X | 5202 | 245 |
| s. Tarbell Farms Peerless Royal | | d. Fern Raider Katinka | | |
| Clemson Peerless Card | 4-9 | 305C-2X | 8008 | 366 |
| s. Tarbell Farms Peerless Royal | | d. Clemson Cavalier Nidi | | |
| Clemson Trophy Effect | 2-5 | 305C-2X | 4863 | 282 |
| s. Clemson Honor Trophy | | d. Sandhill Hornet BBH Maid | | |
| Clemson Trophy Evadne | 2-4 | 305C-2X | 5470 | 302 |
| s. Clemson Honor Trophy | | d. Clemson Peerless Card | | |
| Clemson Trumpter Calico | 3-11 | 232-2X | 5873 | 242 |
| s. Appin's Trumpter | | d. Clemson Honor Seaside | | |
| Coldspring's B. R. Veda | 8-7 | 242C-2X | 4343 | 197 |
| s. Coldspring's Beauty's Romulus | | d. Coldspring's Beauty's Vesta | | |
| FLETCHER, J. & O. J., BEAVER CREEK FARM, McCOLL | | | | |
| Beaver Creek Adonavera | 6-8 | 305C-2X | 7480 | 410 |
| s. Riegeldale Conqueror's Adonis | | d. Beaver Creek Vera | | |
| Beaver Creek F. C. Marie | 2-5 | 305C-2X | 4751 | 233 |
| s. Beaver Creek Joy's Forecaster | | d. Beaver Creek Adonis' Marie | | |
| Beaver Creek Fearless Ann | 3-6 | 305C-2X | 5283 | 264 |
| s. Klondike Premost Fearless | | d. Beaver Creek Ann | | |
| Beaver Creek Fearless Lady | 2-7 | 305C-2X | 7787 | 345 |
| s. Klondike Premost Fearless | | d. Beaver Creek Sarah | | |
| Beaver Creek Forecaster Adona | 2-3 | 283C-2X | 5702 | 272 |
| s. Beaver Creek Joy's Forecaster | | d. Beaver Creek Adonavera | | |
| Beaver Creek H. A. Dot | 5-8 | 305C-2X | 8344 | 374 |
| s. Beaver Creek Hollivista Agent | | d. Beaver Creek Kim's Dot | | |
| HAMPTON, FRANK, MILLWOOD DAIRY FARM, COLUMBIA | | | | |
| White Ensign's Lula | 4-11 | 305C-2X | 8442 | 392 |
| s. Lady Katherine's White Ensign | | d. Laddie's Lady Bella | | |
| HINSON, CONRAD R., GREEN FIELDS FARM, BENNETTSVILLE | | | | |
| Gold Branch A. Glo D. Ann | 12-3 | 305C-2X | 13575 | 530 |
| s. Gayoso Ranger's Actor | | d. Gold Branch Glory's D. Ann | | |
| Green Field's Appin Ava | 4-11 | 305C-2X | 12064 | 531 |
| s. Appin's Jeweler | | d. Zimalcrest Evangeline | | |
| Redbow Maximost Leche | 5-9 | 305C-2X | 12518 | 558 |
| s. Redbow Maximost Improver | | d. Vernon's May Francetta | | |
| McCASKILL, A. L., JR., LYNDALE FARMS, BISHOPVILLE | | | | |
| Appin's Winsome | 5-3 | 305C-2X | 11216 | 540 |
| s. Appin's Radiant | | d. Appin's Ruby | | |
| Lyndale Branford's Jewel | 4-10 | 271C-2X | 7516 | 390 |
| s. Lendolure Master's Branford | | d. Roscoe's Vanity | | |
| MILLS, T. P., BREEZE HAVEN, PROSPERITY | | | | |
| Breeze Haven Ladella | 3-3 | 305C-2X | 8039 | 382 |
| s. J.C.'s Leader | | d. Breeze Haven Plowman's Adella | | |
| Edisto Farms G. Marilyn | 3-8 | 305C-2X | 6914 | 308 |
| s. Fairlawn Hornet's General | | d. Edisto Farm's Marietta | | |
| MUNNS, J. J., FOUR COLUMN'S FARM, LANDRUM | | | | |
| Four Column Hollibright's Ann | 5-2 | 305C-2X | 6412 | 304 |
| s. Klondike Hollibright | | d. Gay Dawn Maxine | | |
| Four Column Honor's Jeanette | 5-3 | 305C-2X | 5586 | 280 |
| s. Klondike High Honor | | d. Four Column Oliver's Sophie | | |

## SOUTH DAKOTA

| | | | | |
|---|---|---|---|---|
| FEIND, W. E., CARRYON FARM, HAZEL | | | | |
| Carryon Donna | 3-5 | 271-2X | 6517 | 308 |
| s. Carryon Royal | | d. Carryon Dawn | | |
| Carryon Jewell | 3-11 | 211-2X | 4364 | 195 |
| s. Meadow Lodge Footprint | | d. Carryon Judy | | |
| Carryon Melody | 3-7 | 270C-2X | 5582 | 250 |
| s. Carryon Royal | | d. Carryon Melba | | |
| SOUTH DAKOTA STATE COLLEGE, BROOKINGS | | | | |
| Campanile Informer Mayette | 8-4 | 305C-2X | 8845 | 429 |
| s. McDonald Farms Informer | | d. College Mayette | | |
| Campanile Royal Valor Agnes | 3-7 | 281C-2X | 8258 | 345 |
| s. Foremost Royal Valor 16th | | d. Campanile Informer June | | |

## TENNESSEE

| | | | | |
|---|---|---|---|---|
| GLOVER, E. S., RIDGELEA FARM, PINEY FLATS | | | | |
| Edgefield Farms Marquis Betsy | 2-11 | 305C-2X | 6880 | 378 |
| s. Hominy Hill Marquis | | d. Edgefields Ramona | | |
| Midview Royal's Laverne | 5-1 | 305C-2X | 8793 | 418 |
| s. Coldspring's Romulus Royal | | d. Midview Chieftain's Levity | | |
| Ridgelea's Bellona | 2-11 | 305C-2X | 6750 | 358 |
| s. Klondike Count's Sirdar | | d. Riegeldale Ben's Charity | | |
| Ridgelea's Nancy | 2-1 | 305C-2X | 7622 | 395 |
| s. Klondike Count's Sirdar | | d. Shoal Falls Rose Nancy | | |
| SHIVELL, P. J., SHY VALLEY FARM, KINGSPORT | | | | |
| Maxfield's Royal Fanny | 3-10 | 287C-2X | 4924 | 236 |
| s. Midview Royal's Victor | | d. Maxfield's Princess Betsy | | |
| McAfee Farms Foremost Rosette | 3-7 | 283C-2X | 6762 | 326 |
| s. Foremost Royal Valor Romeo | | d. Bolendale's Rosalie Reflection | | |
| WHITE, MELVIN, OVERLAND HILL FARM, ALLISONA | | | | |
| Overland Hill Ned's Dora | 2-5 | 305-2X | 6537 | 308 |
| s. Robin Roost Unis' Ned | | d. Shady Run Beauty | | |
| WILSON, LEMMY JACK, NEWPORT | | | | |
| Kenilworth Nora's Lou | 7-6 | 210C-2X | 2786 | 134 |
| s. Riegeldale Ben's Bellringer | | d. Riegeldale Anchor's Nora | | |

## TEXAS

| | | | | |
|---|---|---|---|---|
| TEXAS TECHNOLOGICAL COLLEGE, LUBBOCK | | | | |
| Franchester Free Donna | 6-3 | 305-3X | 12964 | 619 |
| s. Langwater Freeman | | d. Donna Cain of Elgerson | | |
| McDonald Farms B.B. Nasturtium | 5-9 | 305-3X | 7165 | 406 |
| s. McDonald Farms Blueblood King | | d. Windale Hightime's Judy | | |

UTAH

HAMILTON, KAY, HAMILTON GUERNSEY FARM, RIVERTON
Erma of Union 11-2 294-2X 8306 368
s. Golden Arrow Royal Crown d. Luana of Union
Junnie of Union 9-4 295-2X 4561 214
s. Golden Arrow Royal Star Boy d. Prim of Union

VERMONT

ALLEN, RAY R. & RAY W., ALLENHOLM FARM, SOUTH HERO
Allenholm Royal Beatrice 4-6 305C-2X 8374 346
s. Allenholm Royal Superb d. Allenholm Rosebud
Allenholm Stardust Luna 2-10 288C-2X 6340 295
s. Langwater Stardust d. Allenholm Superb Leila
Allenholm Apple Trix 3-9 288C-2X 4686 229
s. Lynbrook Apple Jack d. Allenholm Lulubelle
BERRY, RUTH & HARTLEY, HIGH HOLLOW FARMS, LANDGROVE
Ruleewen C. Enrapture 3-4 305C-2X 9526 498
s. Two Brooks Challenge d. Lane Farm Chief's Emerald
Ruleewen C. Promise 3-5 305C-2X 8501 396
s. Two Brooks Challenge d. Lane Farm Promise
Ruleewen C. Tiara 2-4 224C-2X 3973 202
s. Two Brooks Challenge d. Allenholm Royal Tilda
Ruleewen C. Tidy 4-6 305C-2X 6514 359
s. Two Brooks Challenge d. Allenholm Royal Tilda
McCULLOUGH, H. P., HALL FARM, NORTH BENNINGTON
Glastenbury Ajax's Deborah 2-10 305-2X 8734 464
s. Caumsett Ajax d. Red Fox Major's Deborah
Glastenbury Judge's Lucky Lady 5-1 256C-2X 8427 409
s. Howland Herald Judge d. Howland Black Mt. Lucky Lady
Glastenbury Patrician's Laurel 4-9 305C-2X 7957 387
s. Flying Horse Royal Patrician d. Indian Master's C-ea Laurel
Glastenbury Showman's Karen 4-11 285C-2X 10486 519
s. Howland Master's Showman d. Howland Nobleman Karen
Glastenbury Theodore Katherine 2-8 305C-2X 7693 376
s. Green Meads Theodore d. Glastenbury Defender Katherine
Glastenbury Theodore Mary 2-5 278C-2X 6478 316
s. Green Meads Theodore d. Glastenbury Martha
Glastenbury Theodore's Marcia 1-11 305C-2X 7222 348
s. Green Meads Theodore d. Howland Farm Karcia
Green Meads Countess Maryann 3-5 289C-2X 7394 365
s. Langwater Halley d. Green Meads Dame Marjorie
High Mowing Diamond Jacqueline 1-10 305C-2X 5745 264
s. Foremost Diamond Jim d. High Mowing Glamour
Red Fox Governor's Hester 6-11 291C-2X 7646 344
s. Red Fox Governor d. Red Fox Orator's Hope
RICE, STANLEY F. & RICHARD S., RICE FARMS, DERBY
Rice Farm's Debby 6-6 265-2X 6665 284
s. Rice Farm's The Senator d. Rice Farm's Nan Etta
Rice Farm's Elaine 2-10 305C-2X 7630 288
s. Coronation Supreme Lad d. Elaine's Philosopher Queen
Rice Farms Karen 2-4 305C-2X 7067 286
s. Rice Farm's Vagabond d. Rice Farm's Darlene
Rice Farm's Lorraine 1-10 296C-2X 9845 403
s. Yellow Creek King's Noble d. Rice Farm's Lady Laurette
Rice Farm's Queen Merry 5-1 264-2X 6813 265
s. Rosewald Merry Lad d. Elaine's Philosopher Queen
Rice Farm's Whisper 2-1 305C-2X 8466 391
s. Rice Farm's Vagabond d. Rice Farm's Ruth
SMART, S. BRUCE, BROMLEY FARM, PERU
High Mowing King's Christmas 7-11 305C-2X 9681 466
s. Green Meads King James d. Corning Rex's Pollyanna
Howland Master's Damaris 5-5 305C-2X 10279 488
s. Flying Horse Bandmaster d. Howland's Noble Damaris
Howland Noble Lucasta 7-5 305C-2X 8632 416
s. Green Meads Noble d. Rockingham Freesia
Howland Nobleman Judith 8-11 305C-2X 10389 508
s. Blakeford Nobleman d. Tri-Gables Margaret
VERMONT AGRICULTURAL EXPERIMENT STATION, UNIVERSITY FARM, BURLINGTON
U. V. M. Clarabelle's Rosette 5-7 292C-2X 6059 300
s. U. V. M. Clarabelle's Raider d. U. V. M. Viking Rose
YATES, S. S., SADDLEBACK FARM, DORSET
Saddleback C. Bessie 2-0 305-2X 5357 274
s. Flying Horse Amy's Colonel d. Saddleback Bonnie
Saddleback C. Eva 2-1 305C-2X 5259 252
s. Flying Horse Amy's Colonel d. Saddleback Evangeline

VIRGINIA

CHAPPELL, J. F., CHAPPELL GUERNSEY FARM, JONESVILLE
Chappell Maxim Drylake 4-2 228-2X 5035 242
s. Holliknoll Maxim Wonder d. Chappell Peerless Emily
CLARK, J. MYRON, RED LEVEL FARM, STUART
Dixie Fashion Faith's Lena 7-10 285C-2X 7570 341
s. Mobjack Dixie Fashion d. Faith Dawn Explorer
PADDOCK, ASHLEY, MRS., BEN VENUE, THE PLAINS
Llan Fair Charmer Dill 4-9 321-2X 10805 639
s. Coldspring's Noble's Charmer d. Royal's Ladillia
Philghent's Francie 2-11 365C-2X 16139 837
s. Cathedral Pal of Twin Birch d. Fair Lady of Pleasant Knob
PIGGOTT, WILLIAM T., PICKWICK FARM, PURCELLVILLE
Pickwick Amelia 10-3 274C-2X 7719 342
s. Foremost Rodney d. Seven Branches Betty
SANDS, D. C., BENTON FARMS, MIDDLEBURG
Benton's Lady Bridget 6-1 305C-2X 7490 361
s. Langwater Lord Benton d. Benton's Lucky Bridget
SHANNON, SIDNEY L., SR., ROSEGILL FARM, URBANNA
Fussy of Rosegill 8-0 260C-2X 7945 350
s. McDonald Farms Honor Bright d. Raider's Fashion of Rosegill
SULLIVAN, AISY, RIVER VIEW FARMS, BLUEMONT
Sandco February Flower 4-6 263C-2X 7486 321
s. McDonald Farms Sandco d. Sandco Beginner's Luck
Sandco Fernanda 4-2 305-2X 8592 419
s. McDonald Farms Sandco d. Sandco Christmas Luck
Sandco Glucose 3-2 305C-2X 7463 340
s. McDonald Farms Sandco d. Benton's Excellent Sylph
Sandco Graefin 2-11 305C-2X 7763 352
s. McDonald Farms Sandco d. Sandco Assistor
VIRGINIA POLYTECHNIC INSTITUTE, BLACKSBURG
V. P. I. Charmer Judy Nightingale 2-11 306C-2X 8177 445
s. Midview Charmer's Billy d. V. P. I. Majesty Ellie Judy
V. P. I. Emily Kathryn Marcia 4-3 282C-2X 6405 374
s. V. P. I. Emily Hollimost d. V. P. I. Majesty Hazel Kathryn
V. P. I. Eyebright Keller Nedra 2-11 305C-2X 6699 344
s. Langvalley Eyebright Gentleman d. V. P. I. Hollimost Fine Keller
V. P. I. Eyebright Kew Nemesis 2-10 324C-2X 7808 396
s. Langvalley Eyebright Gentleman d. V. P. I. Hollimost Excelsior Kew
V. P. I. Majesty Emily June 6-11 365-2X 11138 625
s. Midview Majesty's Truce d. V. P. I. Maxim Emily
V. P. I. Maxim Fine 10-6 365-2X 8028 420
s. Quail Roost Lucky Maxim d. V. P. I. King Inez Leader
V. P. I. Majesty Glow Joan 7-9 319C-2X 8659 498
s. Midview Majesty's Truce d. V. P. I. Maxim Glow
V. P. I. Peerless Kurin Nilla 3-2 272C-2X 7802 429
s. Midview Royal's Peerless d. V. P. I. Hollimost Glow Kurin
V. P. I. Royal Governess Lelia 4-10 318C-2X 9107 441
s. Midview Royal's Billy d. V. P. I. Maxim Governess
V. P. I. Royal Judy Locket 4-11 305C-2X 8799 472
s. Midview Royal's Billy d. V. P. I. Majesty Ellie Judy
YOUNG, W. L., ROSE VALLEY FARM, FRANKLIN
Rose Valley Emory's Countess 7-3 350C-2X 7784 422
s. Riegeldale Emory's Foreman d. Rose Valley Countess Lee
Rose Valley Golden Actress 5-5 365C-2X 8233 430
s. Hunterdale Golden Maxim d. Hillbright Actress
Southampton Thelma 5-9 305C-2X 10362 506
s. Quail Roost Judy's King d. Southampton Spot

WASHINGTON

BIDSTRUP, R. H., VALMERE FARM, BUENA
Win Acres Patricia 4-10 290C-2X 8564 466
s. Win Acres Curly d. Win Acres Patty
BUTTS, SIDNEY E., ROCK HAVEN GUERNSEY FARM, MORTON
Villars' Dot of Rock Haven 10-3 305C-2X 5860 301
s. Chicona Villars d. Damsel's Dimple of Rock Haven
COOK, RALPH, CEDARWILDE FARM, DEER PARK
Graysmarsh Princess Playful 5-6 200-2X 7135 329
s. McDonald Farms Indian Prince d. Fircrest Peaceful
DANELL, T. C., ROSALAYN GUERNSEY FARM, DABOB
Rosalayn Betsey Marcia 3-5 305C-2X 6630 375
s. Rosalayn Mark d. Rosalayn Barbara
Rosalayn Joan 5-5 305C-2X 8133 347
s. Thor of Clallam County d. Julia's Janice Elayne
Rosalayn Marketa May 3-4 305C-2X 7711 380
s. Rosalayn Mark d. Julia's Veda May
LOVGREEN, JOHN E., CLAIR HAVEN GUERNSEYS, EAST STANWOOD
Claire Haven Derel Emey 3-2 295C-2X 6930 426
s. Wandamere Anson's Derel d. Chief's Emley of Golden West
LUTEY, W. G., MEADOW GLEN FARM, FALL CITY
Fredoris Farm Hero's Roxy 8-5 264C-2X 7771 369
s. Western Glow Hero d. Ruub's Roxana
McNETT & BAUMANN, LEAVENWORTH
Chumstick Farm Paulette 2-0 305C-2X 5502 311
s. Bonneville-Policy d. Fran-Ell Baron's Noretta
Chumstick Farm Peaches 3-1 305C-2X 6454 371
s. Bonneville Policy d. Fran-Ell Baron's Noretta
Fran-Ell Baron's Noretta 5-5 300C-2X 5027 285
s. Quality Farm Pride's Baron d. Fir Ridge Nora
MEEKER, CARROLL E., ROZAVU FARM, OUTLOOK
Cascade Vista Susie 5-3 187-2X 3867 179
s. Quality Farm Fancy's Conqueror d. Locust Nook Gegee
MEYER BROTHERS, DELPHI DELL FARM, OLYMPIA
Annette of Lincoln Lake 4-6 343C-2X 6495 333
s. King of Fir-Aid Farm d. Ann of Lincoln Lake
MEZGER, W. L., VALLEY HOME FARM, CHEHALIS
Valley Home Adrian 3-2 305C-2X 9804 449
s. Western Glow Royal Duke d. Valley Home Melody
NEWMAN, LAWRENCE M., NEW HAVEN GUERNSEY FARM, PORT ORCHARD
Delphi Dell Heroine 4-9 305C-2X 11634 540
s. Delphi Dell Lilly's Lucky d. Delphi Dell Hida
Delphi Dell Lucky Marvela 4-7 305C-2X 10809 495
s. Delphi Dell Lilly's Lucky d. Delphi Dell Stylish Marvela
Marymoor Bette 10-11 305C-2X 9838 423
s. Marymoor Phyllis Bud d. Babette of West Lawn 2d
New Haven Royal Alta 3-8 305C-2X 8786 414
s. Western Glow Royal Duke d. Marymoor Altanis
OLSON, JAMES P., RIVER ROAD FARM, MOUNT VERNON
River Road Masher's Letty 2-6 305-2X 9576 457
s. Western Glow Masher O'War d. River Road Royal's Lou
POWER, L. W., RONALD & JACK, CHUKLUCK FARM, BURLINGTON
Chukluck Double Dip 4-10 305C-2X 8664 483
s. Bonnibell Noble's Royal d. Bear Canyon's Delores
Chukluck Ladydid 8-1 305-2X 11720 577
s. Avalawn Louis d. Bear Canyon's Lady
Chukluck Lady Lou 2-3 305C-2X 7589 357
s. Rozelyn Eldee Marmion d. Chukluck Lucky Lady
Chukluck Lucky Patsy 2-7 285-2X 6531 331
s. Western Glow Lucky Strike d. Chukluck Patsy
Chukluck Marita 4-2 305C-2X 11502 542
s. Western Glow Lucky Strike d. Chukluck Marimax
Chukluck Marna 2-7 284-2X 8187 416
s. Western Glow Lucky Strike d. Chukluck Marita
Chukluck Patsy 5-11 305C-2X 9295 468
s. Bonnibell Noble's Royal d. Bear Canyon's Peggy
Chukluck Plenty 4-1 290C-2X 9155 492
s. Western Glow Lucky Strike d. Chukluck Pippin
Chukluck Princess Pat 3-11 294C-2X 9823 476
s. Bonnibell Noble's Royal d. Princess Pat of Olympic View
Chukluck Royal Maiden 5-0 305C-2X 9421 464
s. Bonnibell Noble's Royal d. Chukluck Maid
REED, WILLIAM G. & LANCASTER, LESTER J., GRAYSMARSH FARM, SEQUIM
Cloverhill Flossie's Rita 8-5 305C-2X 12928 552
s. Chuckanut Hattie's Lad d. Flossie of Home Comfort Farm

| | | | | |
|---|---|---|---|---|
| Graysmarsh F. Patsy | 2-3 | 305C-2X | 8232 | 392 |
| s. Coldspring's B. R. Forcaster | | d. Graysmarsh Patricia | | |
| Graysmarsh Princess Question | 5-4 | 305C-2X | 11202 | 559 |
| s. McDonald Farms Indian Prince | | d. Graysmarsh Queen | | |
| Graysmarsh Royal Karen | 3-5 | 305C-2X | 8644 | 537 |
| s. Royal Diadem of Aldarra | | d. June May Queen | | |
| Graysmarsh Royal Sapphire | 3-10 | 305C-2X | 9903 | 640 |
| s. Royal Diadem of Aldarra | | d. Goldie's Suzanne | | |
| Rozelyn Marvel's Marie | 6-8 | 305C-2X | 12137 | 610 |
| s. Rozelyn V. Marvel | | d. Rozelyn's Margie | | |
| ROBINSON, C. A. & SON, ROBINDELL FARM, SEQUIM | | | | |
| Robindell Hearty Elation | 2-3 | 365-2X | 8786 | 459 |
| s. Robindell Heartbreaker | | d. Robindell Hi Elite | | |
| Robindell Hearty Lily | 2-3 | 365-2X | 10474 | 525 |
| s. Robindell Heartbreaker | | d. Alita Maria's Linda | | |
| Robindell Sunny Joy | 4-1 | 365C-2X | 12407 | 660 |
| s. Evelina's Sonny Boy | | d. Robindell Royal Jeanne | | |
| SANDELL, FLOYD M., LINDEAN FARMS, BELLINGHAM | | | | |
| Lindean's Antonette Lilac | 3-3 | 277C-2X | 9491 | 509 |
| s. Fircrest Angelina's Antone | | d. Western Glow Lively O'War | | |
| Lindean's Conquest Daphne | 1-11 | 305C-2X | 9348 | 426 |
| s. Argilla Conquest | | d. Western Glow Lively O'War | | |
| Lindean's Warlene Beta | 6-2 | 277C-2X | 9584 | 438 |
| s. Western Glow Man O'War | | d. Riverview's Princess Beloved | | |
| Sandra's Patsy | 6-7 | 305C-2X | 10149 | 570 |
| s. Cloverleaf Skagit Prince | | d. Ferdinand's Sandra | | |
| Western Glow Lively O'War | 5-2 | 305C-2X | 13298 | 659 |
| s. Western Glow Man O'War | | d. Chuckluck Lady Lovely | | |
| STAUFFER, IRA, VALMARK GUERNSEY FARM, LYNDEN | | | | |
| DannysPansy Judy | 10-1 | 284C-2X | 9369 | 456 |
| s. Rozelyn Danny | | d. Lady Ann's Pansy | | |
| Danny's Queen Valentine | 8-6 | 305C-2X | 8463 | 425 |
| s. Rozelyn Danny | | d. Katie's Proud Queen | | |
| Valmark Nettie M. | 4-1 | 292C-2X | 6556 | 321 |
| s. Rozelyn V. Marvel | | d. Lottie's Nellie | | |
| SUMMERS, CLARENCE E., GOLDEN BOW FARM, BOW | | | | |
| Sky Gertie | 8-10 | 305C-2X | 9503 | 432 |
| s. Cloverleaf Skagit Prince | | d. Valley Gem Gretchen | | |
| SWALES, G. O., CRESCENT FARM, JOHNSON | | | | |
| Crescent's E. Bebe | 2-2 | 305C-2X | 7250 | 356 |
| s. Far West Fame's Eldon | | d. Crescent's L. Bebe | | |
| Crescent's E. Bell | 2-11 | 305C-2X | 8206 | 382 |
| s. Far West Fame's Eldon | | d. Crescent's L. Bebe | | |
| Crescent's E. Ruth | 2-9 | 299C-2X | 8621 | 350 |
| s. Far West Fame's Eldon | | d. Crescent's L Ruby | | |
| Crescent's L. Stella | 6-6 | 284C-2X | 7432 | 362 |
| s. Chicona Langtry | | d. Crescent's Phyl Statira | | |
| Crescent's N. Sue | 2-3 | 305-2X | 7292 | 346 |
| s. Chicona Niles | | d. Crescent's L. Stella | | |
| Locust Nook Hestie | 4-11 | 305-2X | 6987 | 322 |
| s. Chicona Playfair | | d. Locust Nook Hester | | |
| TAGUE, S. P., SA ROSA FARM, SEQUIM | | | | |
| Goldie of Sa Rosa | 6-4 | 305C-2X | 9748 | 462 |
| s. Delphi Dell Master Damon | | d. Jenny of Dana Ranch | | |
| Sa Rosa Nora | 3-2 | 305C-2X | 7286 | 311 |
| s. Delphi Dell Master Damon | | d. Delphi Dell Stylish Elenore | | |
| VELEKE, BERNECE A., VELGUERN FARM, LYNDEN | | | | |
| Rutherglen Corene | 9-10 | 233-2X | 6647 | 338 |
| s. Western Glow Forward | | d. Rutherglen Floreen's Valentine | | |
| Velguern Corabelle | 6-2 | 275C-2X | 7144 | 413 |
| s. Western Glow Royal Traveler | | d. Rutherglen Corene | | |
| Velguern Cora May | 4-11 | 214-2X | 8711 | 356 |
| s. Quality Farm Fancy's Conqueror | | d. Rutherglen Corene | | |
| WASHINGTON, STATE COLLEGE OF, PULLMAN | | | | |
| Chinook Regal Fable | 3-8 | 305-2X | 6483 | 394 |
| s. Happyholme Regal Lucky Strike | | d. Chinook Grandee Anna | | |
| Chinook Regal Harriet | 3-6 | 305-2X | 7248 | 373 |
| s. Happyholme Regal Lucky Strike | | d. Bonnibell Laddie's Elf | | |

WEST VIRGINIA

| | | | | |
|---|---|---|---|---|
| ALLEN, J. F. COMPANY, CLARKSBURG | | | | |
| Belledale Favorite Eva | 2-4 | 305C-2X | 5930 | 312 |
| s. Holliknoll Maxim Favorite | | d. Whippernock's Lady Evaline | | |
| Blair's Rest Maxim Secret | 9-5 | 305C-2X | 7069 | 387 |
| s. Bournedale Maxim Coronet | | d. Norma's May Secret of South Lawn | | |
| Sheppard Farm's Myosotis | 7-10 | 305C-2X | 9402 | 405 |
| s. Courtland's Golden Jim | | d. Sheppard Farm's Mastina | | |
| DAVISSON, B. M., DAVISSON FARMS, JANE LEW | | | | |
| Davisson Farms Valiant Prissie | 4-8 | 303C-2X | 9139 | 439 |
| s. Mordele Farms Valiant | | d. Davisson Farms L. Priscilla | | |
| Davisson Farms Venus | 4-2 | 285C-2X | 7967 | 379 |
| s. Wistar's May Royal | | d. Davisson Farms Vera | | |
| MAXWELL, J. B., SYCAMORE FARM, CLARKSBURG | | | | |
| Collinwood Squaw's Gentle | 3-7 | 305C-2X | 6359 | 388 |
| s. McDonald Farms Fore Marvel | | d. Collinwood Gabriel's Squaw | | |
| Guershaw Marceline | 8-7 | 305C-2X | 7775 | 342 |
| s. Gladiola's Greenbrier | | d. Guershaw Greenbrier's Marcella | | |
| Klondike Premost Brightness | 2-3 | 305C-2X | 6245 | 354 |
| s. McDonald Farms Predictmost | | d. Klondike Raider's Highlight | | |
| Sycamore Designer Grace | 6-10 | 305-2X | 9528 | 406 |
| s. Arbobess Peerless Designer | | d. Maxwell Farm Godiva | | |

WISCONSIN

| | | | | |
|---|---|---|---|---|
| AHRENS, ROBERT S., BOMAR FARMS, HUDSON | | | | |
| Bomar Eugenia Beth | 4-6 | 305C-2X | 9159 | 458 |
| s. Birchtree Levity James | | d. Lakewood Eugenia | | |
| Bomar Marj's Dewey | 2-1 | 305C-2X | 8983 | 423 |
| s. Birchtree Levity James | | d. Bomar Marj | | |
| COBB, D. L., COBB FARM, SAINT CROIX FALLS | | | | |
| Sylvia of Cobb Farm | 3-11 | 305C-2X | 8956 | 424 |
| s. Cedric of Vermillion Farm | | d. Rhoda of Krea Lawn | | |
| DOMASZEK, RAYMOND, HI-HOPES FARM, AMHERST JUNCTION | | | | |
| Hi-Hopes F. Cora | 2-5 | 306-2X | 7756 | 376 |
| s. Boulder Bridge Fascinator | | d. Hi-Hopes S. M. Delora | | |
| Hi-Hopes Man's Beauty | 5-11 | 305C-2X | 11859 | 491 |
| s. Curtiss Candy Snow Man | | d. Hi-Hopes Dolly | | |
| Hi-Hopes S. M. Coronet | 2-5 | 305-2X | 7798 | 397 |
| s. Curtiss Candy Snow Man | | d. Hi-Hopes Winner's Lustre | | |
| Hi-Hopes S. M. Pride | 5-2 | 294C-2X | 8820 | 411 |
| s. Curtiss Candy Snow Man | | d. Hi-Hopes Winner's Cherry | | |
| Hi-Hopes S. M. Rosette | 4-9 | 335C-2X | 10414 | 506 |
| s. Curtiss Candy Snow Man | | d. Hi-Hopes Prophet's Rosette | | |
| Hi-Hopes S. M. Rosie | 5-9 | 357C-2X | 15929 | 734 |
| s. Curtiss Candy Snow Man | | d. Hi-Hopes Winner's Rosie | | |
| GERED FARMS, MARSHFIELD | | | | |
| Premier Larry's Idana | 5-6 | 305C-2X | 11377 | 537 |
| s. Blakeford Larry | | d. Premier Anne | | |
| GOVIN, NEIL R., MR. & MRS., RUSK | | | | |
| Sherburne Prairie Governess | 2-3 | 187C-2X | 3144 | 166 |
| s. Spruce Shadows Governor | | d. Sherburne Prairie Ingrid | | |
| HARRIS, GERALD L., PRAIRIE EDGE FARM, DODGEVILLE | | | | |
| Ideal's Laddie's Rose | 5-8 | 305C-2X | 9910 | 456 |
| s. Ideal's Sequel Laddie | | d. Ideal's Senator's Rose | | |
| Ideal's Rose King's Merrily | 2-10 | 305C-2X | 7555 | 400 |
| s. Fairlawn Actor's Rose King | | d. Welcome Lane's Mae | | |
| Mineral Point Bridget | 5-10 | 305C-2X | 11323 | 515 |
| s. Lookout Valley Superb Romeo | | d. Mineral Point White Regent | | |
| HERWIG, THEO. E. FARVIEW GUERNSEYS, NORTH FREEDOM | | | | |
| Farview Hannibal's Cora | 3-4 | 362-2X | 7985 | 426 |
| s. Roughwood Hannibal | | d. Farview's Grand Majesty's Cora | | |
| Farview Improver's June | 3-9 | 305C-2X | 7723 | 368 |
| s. Curtiss Candy Improver | | d. Farview Realist's Ladina | | |
| Farview Realist's Honey | 5-9 | 289-2X | 6100 | 262 |
| s. Roughwood Realist | | d. Farview Majesty Mary | | |
| Farview Realist's Susan | 7-8 | 355C-2X | 10846 | 492 |
| s. Roughwood Realist | | d. Farview Penwyn's Susie | | |
| NICHOLS, FLOYD L., COULEE COUNTRY FARM, SPARTA | | | | |
| Coulee Country Charmayne | 2-9 | 305C-2X | 9606 | 435 |
| s. Curtiss Candy Butterfinger | | d. Coulee Country Phil's Fanny | | |
| Coulee Country Imp | 3-3 | 288C-2X | 8157 | 337 |
| s. Boulder Bridge Imperialist | | d. Lynbrook Lad's Recollection | | |
| Coulee Country Pre-Bloom | 2-1 | 305C-2X | 7560 | 339 |
| s. Lynbrook Royal Prepared | | d. Coulee Country Phil's Apple | | |
| PFLUGHOEFT, ERWIN P., WHITEASH VALLEY FARM, ALGOMA | | | | |
| Whiteash Esther | 2-2 | 305C-2X | 7003 | 313 |
| s. Chedco Piper | | d. Whiteash Ev | | |
| RAYNOR, JOSEPH L., GREEN VALLEY FARMS, WAUKESHA | | | | |
| Green Valley Sara | 2-6 | 285C-2X | 4646 | 213 |
| s. Curtiss Candy Major Curtiss | | d. Schendale Pride's Actress | | |
| Hi-Hopes Winner's Lady | 6-7 | 246C-2X | 5834 | 268 |
| s. Meadow Lodge King's Winner | | d. Comet and Bess' Addie | | |
| SHERBURNE, V. K., SHERBURNE PRAIRIE FARM, RUSK | | | | |
| Sherburne Prairie Lucky | 2-11 | 301C-2X | 8760 | 359 |
| s. Badger State King's Challenger | | d. P. V. O. Josie | | |
| Sherburne Prairie Minosa | 2-7 | 210-2X | 4288 | 178 |
| s. Langwater Omar | | d. Winsome of Elmwood | | |
| STEVENS, L. B., SHORELAND FARM, OCONOMOWOC | | | | |
| Shoreland Morning Dew | 12-3 | 305C-2X | 7295 | 324 |
| s. Shoreland Chedco | | d. Shoreland Morning Star | | |
| Shoreland Vivian | 3-7 | 295C-2X | 6069 | 264 |
| s. Shoreland St. James | | d. Shoreland Coronet | | |
| TORREY, ROSCOE, TORREY FARM, BRISTOL | | | | |
| Torrey Farm C. Gladys | 2-2 | 210-2X | 4827 | 223 |
| s. Wey Acres Colonel's Arthur | | d. Torrey Farm Majesty's Golden | | |
| Torrey Farm Majestys Star | 3-2 | 305C-2X | 8321 | 426 |
| s. Gaylord Kingmead's Majesty | | d. Torrey Farm Morning Star | | |
| Torrey Farm Zetta | 5-8 | 305-2X | 9552 | 513 |
| s. Wethersfield Peter Pan | | d. Torrey Farm Buttercup | | |
| WISCONSIN, UNIVERSITY OF, MADISON | | | | |
| U. W. Bonita Monogram | 3-3 | 305-2X | 6955 | 336 |
| s. Beau Brummel's Monogram | | d. U. W. Bonita Plebe | | |
| U. W. Generous Plebe | 7-11 | 305-2X | 9638 | 452 |
| s. Blakeford Plebe | | d. U. W. Generous Brummel | | |
| U. W. Merry Ginger | 2-5 | 305C-2X | 5722 | 288 |
| s. Blakeford Ginger | | d. U. W. Merry P. Sultan | | |
| U. W. Stella Plebe Monogram | 3-7 | 305C-2X | 7631 | 387 |
| s. Beau Brummel's Monogram | | d. U. W. Stella Plebe | | |
| ZIRBEL, LAWRENCE, UNION GROVE | | | | |
| Golden Prairie's Paula O. | 3-10 | 225-2X | 6685 | 337 |
| s. Burton Lane Thor's Othello | | d. Homeacres Foremost's Pansy | | |
| Golden Prairie Topsy | 9-0 | 273C-2X | 6393 | 256 |
| s. St. James Boy's Felix | | d. Majesty's Noble Pansy Bud | | |


## COULD WE INTEREST YOU?

Official records are important to you in the improvement of your herd. They are the yardstick which measures the direction in which a herd is going production-wise. Be in a position to quote official records on your cows by having them on either the Advanced Registry or Herd Improvement Registry test. Details will be promptly furnished by simply writing to The American Guernsey Cattle Club, Peterborough, New Hampshire.

# TEN LEADING COWS at VARIOUS AGES

## 365 - 2X Division

### Based on Milk Production

| MATURE | Lbs. B. F. | % B. F. | Lbs. Milk |
|---|---|---|---|
| Western Glow Butterfat Miss 13 yrs. '53 | 1095 | 5.0 | 21573 |
| Northern Conrad's Shirley 7 yrs. '55 | 870 | 4.4 | 19416 |
| Western Glow Butterfat Lark 9 yrs. '49 | 882 | 4.7 | 18644 |
| Hilltop Bonny Ultra 7 yrs. '42 | 911 | 4.9 | 18509 |
| Tarbell Regal Wenonah 5 yrs. '55 | 937 | 5.0 | 18464 |
| Anne of O-Ke-Ta-Ke 10 yrs. '52 | 752 | 4.1 | 18014 |
| Matapa El Toro's Lucy 9 yrs. '52 | 828 | 4.6 | 17966 |
| Supreme's Estafette 6 yrs. '42 | 842 | 4.7 | 17822 |
| Vermilion Pride's Carolyn 5 yrs. '54 | 979 | 5.5 | 17751 |
| Helendale Yeksa 8 yrs. '30 | 713 | 4.0 | 17677 |
| Average based on last 5 yrs. prod. | | | 11641 4.9 573 |
| SENIOR 4 | | | |
| Northern Karen '55 | 979 | 5.0 | 19530 |
| Ideal's May Royal's Petunia '55 | 1002 | 5.2 | 19109 |
| Matapa Consul's Senorita '54 | 973 | 5.5 | 17589 |
| Elm's Barbara Rose '47 | 837 | 4.8 | 17427 |
| Ketchen's Lady Hope '53 | 766 | 4.4 | 17349 |
| Judith of Cla-ore '52 | 781 | 4.6 | 16828 |
| Convent Primrose 2d '36 | 880 | 5.3 | 16347 |
| Polly's Pansy of Meadow Lane '43 | 780 | 4.8 | 16132 |
| Yellow Creek King's Dairymaid '50 | 850 | 5.2 | 16079 |
| Fancier's Cherie of Mt. Ararat '49 | 684 | 4.3 | 15827 |
| Average based on last 5 yrs. prod. | | | 10822 4.9 539 |
| JUNIOR 4 | | | |
| Imp. Vern Honoria's Fairy '31 | 713 | 4.2 | 16734 |
| Mollie Starbright '41 | 878 | 5.2 | 16637 |
| Northern Secret's Astor '55 | 923 | 5.5 | 16592 |
| Biscoe Heartsease Lena '44 | 808 | 5.0 | 16168 |
| Northern Secret's Flower '54 | 835 | 5.1 | 16100 |
| Edisto Farm's Lustre Girl '52 | 734 | 4.5 | 15995 |
| Wernida Adonna '53 | 675 | 4.2 | 15946 |
| Imp. Langlois Goldleaf '32 | 731 | 4.6 | 15602 |
| Far West Welcome Gwen '54 | 847 | 5.4 | 15436 |
| Foster Farm Princess Minuet '51 | 835 | 5.4 | 15244 |
| Average based on last 5 yrs. prod. | | | 10532 5.0 528 |
| SENIOR 3 | | | |
| Valentine's Pauletta '40 | 771 | 4.4 | 17415 |
| Grassland Gloria '30 | 738 | 4.2 | 17192 |
| Plattco Hightime Greta '55 | 876 | 5.1 | 17032 |
| B. H. H. Clarinet's Alma | 849 | 5.2 | 16235 |
| Red Rose Electra '40 | 792 | 5.0 | 15698 |
| Edisto Farm's Symphony '54 | 797 | 5.2 | 15200 |
| Wadsworth Peerless Calla '50 | 727 | 4.8 | 15159 |
| Campus Meadow Rosalind '45 | 692 | 4.5 | 15132 |
| Davisson Farms Fancy '48 | 799 | 5.3 | 15041 |
| Manor Lodge P. Carolyn '55 | 659 | 4.5 | 14653 |
| Average based on last 5 yrs. prod. | | | 10112 5.0 507 |
| JUNIOR 3 | | | |
| Norelia of Riggin Farm '42 | 684 | 4.1 | 16325 |
| Rock Creek Milky Way '44 | 885 | 5.6 | 15674 |
| Glengeran Leader's Cecilia '54 | 704 | 4.5 | 15499 |
| Matapa El Toro's Sharon '49 | 665 | 4.3 | 15144 |
| Molly's Bessie '53 | 800 | 5.5 | 14477 |
| Valley Gem Roxy '48 | 702 | 4.9 | 14175 |
| Betty of Cloverland '52 | 687 | 4.8 | 14073 |
| Wernida Laddie's Primrose '53 | 624 | 4.5 | 13856 |
| Mt. Ararat Nordic Jinx '55 | 699 | 5.0 | 13762 |
| Langmeadow Madamoiselle '51 | 591 | 4.3 | 13746 |
| Average based on last 5 yrs. prod. | | | 9743 5.0 490 |
| SENIOR 2 | | | |
| Elm Tree Nerissa '40 | 757 | 4.8 | 15580 |
| Avalon Brilliant Christina '54 | 672 | 4.4 | 15218 |
| Rozelyn Lee Marcella '48 | 749 | 5.0 | 14798 |
| Green Hill's Honeysuckle '55 | 596 | 4.1 | 14387 |
| B. H. H. Majesty's Easter '55 | 818 | 5.7 | 14327 |
| Grassland Valtype Polly '41 | 603 | 4.2 | 14253 |
| Hildiemaid Pre Fawn B. '54 | 643 | 4.5 | 14060 |
| Holmead Countess '46 | 632 | 4.5 | 13997 |
| Far West Fame's Wanita '54 | 701 | 5.0 | 13809 |
| Happyholme Heritor's Ramona '54 | 622 | 4.5 | 13726 |
| Average based on last 5 yrs. prod. | | | 9142 5.0 458 |
| JUNIOR 2 | | | |
| Rock Creek Parisian '42 | 765 | 4.9 | 15370 |
| Western Glow Fame's Virtue '55 | 635 | 4.1 | 15190 |
| Dunwalke Ruby's Daughter '42 | 676 | 4.5 | 15020 |
| Mt. Ephraim Golden Cherub '55 | 670 | 4.5 | 14903 |
| Forest Meadow of Aldarra '50 | 683 | 4.7 | 14352 |
| Veda's Velvet of C. D. '52 | 655 | 4.6 | 14114 |
| Western Glow Fame's Della '53 | 670 | 4.7 | 14026 |
| Sunny Acres Norbeau's Linda '50 | 689 | 5.0 | 13739 |
| Dutchman's Goldcup '51 | 566 | 4.1 | 13697 |
| Nyala Honor's Willa '55 | 714 | 5.2 | 13678 |
| Average based on last 5 yrs. prod. | | | 8982 4.9 449 |
| All Ages Ave. based on last 5 yrs. prod. | | | 10063 4.9 501 |

### Based on Fat Production

| MATURE | Lbs. Milk | % B. F. | Lbs. B. F. |
|---|---|---|---|
| Western Glow Butterfat Miss 13 yrs. '53 | 21573 | 5.0 | 1095 |
| Fer-Manor Martha 5 yrs. '53 | 17230 | 5.9 | 1020 |
| Fer-Manor Martha 7 yrs. '55 | 17206 | 5.8 | 999 |
| Vermilion Pride's Carolyn 5 yrs. '54 | 17751 | 5.5 | 979 |
| Tarbell Regal Wenonah 5 yrs. '55 | 18464 | 5.0 | 937 |
| Favorite's Dora Daisy 8 yrs. '54 | 17491 | 5.3 | 934 |
| Mary of Betts Homestead 11 yrs. '48 | 15291 | 6.0 | 926 |
| Fairlawn Calendar 8 yrs. '48 | 17458 | 5.3 | 925 |
| Four R Alpha 6 yrs. '50 | 14873 | 6.1 | 915 |
| Pleasant Lawn's Blossom 7 yrs. '50 | 15514 | 5.8 | 914 |
| 11641 4.9 573 | | | |
| SENIOR 4 | | | |
| Ideal's May Royal's Petunia '55 | 19109 | 5.2 | 1002 |
| Northern Karen '55 | 19530 | 5.0 | 979 |
| Matapa Consul's Senorita '54 | 17589 | 5.5 | 973 |
| Convent Primrose 2d '36 | 16347 | 5.3 | 880 |
| Dunwalke Damsel '55 | 15727 | 5.4 | 850 |
| Yellow Creek King's Dairy Maid '50 | 16079 | 5.2 | 850 |
| Elm's Barbara Rose '47 | 17427 | 4.8 | 837 |
| Santa Cruz Select's Damsel '52 | 14436 | 5.6 | 822 |
| Red Rose Electra '41 | 14917 | 5.3 | 801 |
| Cedarcroft Don's Silver Flute '52 | 13006 | 6.1 | 795 |
| 10822 4.9 539 | | | |
| JUNIOR 4 | | | |
| Northern Secret's Astor '55 | 16592 | 5.5 | 923 |
| Darigold Ruby '37 | 14973 | 5.9 | 893 |
| Mollie Starbright '41 | 16637 | 5.2 | 878 |
| Far West Welcome Gwen '54 | 15436 | 5.4 | 847 |
| Northern Secret's Flower '54 | 16100 | 5.1 | 835 |
| Foster Farm Princess Minuet '51 | 15244 | 5.4 | 835 |
| Biscoe Heartsease Lena '44 | 16168 | 5.0 | 808 |
| Western Glow Bonniebee '50 | 15223 | 5.1 | 791 |
| Hamby Farms Dower '50 | 15125 | 5.1 | 782 |
| Burr Oak Bonnie's Model '55 | 13820 | 5.6 | 779 |
| 10532 5.0 528 | | | |
| SENIOR 3 | | | |
| Oregon's Bonnie '48 | 14570 | 6.0 | 878 |
| Plattco Hightime Greta '55 | 17032 | 5.1 | 876 |
| Fresno King's Levity Zita '54 | 13869 | 6.2 | 871 |
| B. H. H. Clarinet Alma '55 | 16235 | 5.2 | 849 |
| Davisson Farms Fancy '48 | 15041 | 5.3 | 799 |
| Edisto Farm's Symphony '54 | 15200 | 5.2 | 797 |
| Red Rose Electra '40 | 15698 | 5.0 | 792 |
| Valentine's Pauletta '40 | 17415 | 4.4 | 771 |
| Western Glow Country Maid '51 | 12399 | 6.1 | 756 |
| Grassland Gloria '30 | 17192 | 4.2 | 738 |
| 10112 5.0 507 | | | |
| JUNIOR 3 | | | |
| Rock Creek Milky Way '44 | 15674 | 5.6 | 885 |
| Molly's Bessie '53 | 14477 | 5.5 | 800 |
| Alpine Rose Royal Venis '55 | 11681 | 6.4 | 757 |
| Ideal's Fancier's Starlight '53 | 13645 | 5.5 | 754 |
| Cedarcroft Master's Plenty '53 | 12180 | 6.1 | 749 |
| Western Glow Markee O'War '53 | 11995 | 6.2 | 747 |
| Myrula Lodestar's Lilac '54 | 13739 | 5.3 | 736 |
| Plattco Lubas' Camelia '55 | 13238 | 5.5 | 728 |
| Argo's Anne of Lyme '52 | 13649 | 5.2 | 722 |
| Western Glow Royal Mischief '52 | 12568 | 5.7 | 720 |
| 9743 5.0 490 | | | |
| SENIOR 2 | | | |
| B. H. H. Majesty's Easter '55 | 14327 | 5.7 | 818 |
| Elm Tree Nerissa '40 | 15580 | 4.8 | 757 |
| Fer-Manor Mary Sue '53 | 12255 | 6.1 | 750 |
| Rozelyn Lee Marcella '48 | 14798 | 5.0 | 749 |
| Louise's Mayflower '50 | 12267 | 5.8 | 716 |
| Far West Fame's Wanita '54 | 13809 | 5.0 | 701 |
| Lily Lane Rex's Africander Vay '47 | 11193 | 6.2 | 699 |
| Senrab Esquire Ida '55 | 11010 | 6.3 | 698 |
| Biscoe Matilda '37 | 12020 | 5.7 | 686 |
| Fer-Manor Shirley '52 | 12792 | 5.3 | 683 |
| 9142 5.0 458 | | | |
| JUNIOR 2 | | | |
| Rock Creek Parisian '42 | 15370 | 4.9 | 765 |
| Nyala Honor's Willa '55 | 13678 | 5.2 | 714 |
| Tarbell Farms Royal Lenda '39 | 12459 | 5.6 | 706 |
| Rock Creek Rosefan '44 | 12038 | 5.7 | 690 |
| Sunny Acres Norbeau's Linda '50 | 13739 | 5.0 | 689 |
| Rock Creek Madwatch '41 | 13201 | 5.1 | 685 |
| Fer-Manor Mary Candy '53 | 12269 | 5.5 | 684 |
| Forest Meadow of Aldarra '50 | 14352 | 4.7 | 683 |
| Dunwalke Ruby's Daughter '42 | 15020 | 4.5 | 676 |
| Wandamere Bonnie '39 | 13195 | 5.1 | 676 |
| 8982 4.9 449 | | | |
| 10063 4.9 501 | | | |

The above averages are as they appeared January 1, 1956

(The date after each cow's name denotes the year in which record became official.)

# TEN LEADING COWS at VARIOUS AGES

## 365 - 3X Division

### Based on Milk Production

| MATURE | Lbs. B. F. | % B. F. | Lbs. Milk |
|---|---|---|---|
| Welcome In Forward's Clara 6 yrs. '51 | 1120 | 4.2 | 26672 |
| Dotty of West Side Farm 11 yrs. '54 | 1329 | 5.2 | 25338 |
| McAfee's Ellen 10 yrs. '53 | 1144 | 4.5 | 25188 |
| Murne Cowan 8 yrs. '15 | 1098 | 4.5 | 24008 |
| Mt. Ephraim's Countess Lizzie 8 yrs. '55 | 1174 | 4.9 | 23907 |
| Ideal's Beacon's Buttercup 6 yrs. '53 | 1124 | 4.7 | 23861 |
| Cathedral Rosalie 5 yrs. '37 | 1213 | 5.1 | 23714 |
| KoKosing's Hilda 7 yrs. '50 | 1010 | 4.3 | 23422 |
| Ideal's Beacon's Katie 6 yrs. '52 | 1145 | 4.9 | 23278 |
| Ideal's Peter's May Jewel 5 yrs. '50 | 1194 | 5.1 | 23275 |
| Average based on last 5 yrs. prod. | | | |
| SENIOR 4 | | | |
| Ideal's L. D.'s Beaut '53 | 1120 | 5.0 | 22220 |
| St. Albans Monarch Pretty Spot '55 | 1086 | 5.0 | 21324 |
| Tarbell Farms Royal Mignotte '43 | 868 | 4.1 | 21162 |
| Forges Belinda '51 | 852 | 4.0 | 20976 |
| Caumsett Harbor Becky '52 | 966 | 4.6 | 20819 |
| Nodrog Merry Helene '43 | 883 | 4.2 | 20648 |
| Sunny Acres Surrogate's Susan '52 | 1093 | 5.4 | 20220 |
| Gippy Chief's Corinne '52 | 859 | 4.2 | 20177 |
| Antietam Janice '47 | 861 | 4.2 | 20146 |
| Caumsett Charm '50 | 951 | 4.7 | 19986 |
| Average based on last 5 yrs. prod. | | | |
| JUNIOR 4 | | | |
| Tarbell Farms Royal Lenda '40 | 1109 | 5.4 | 20508 |
| Commander's Blanche of Mercer '55 | 1063 | 5.3 | 19856 |
| Fritzlyn King's Jeanette '50 | 857 | 4.4 | 19384 |
| Ideal's L. D.'s Charm '53 | 1007 | 5.2 | 19284 |
| Lockshore Jarrett's Marlene '54 | 954 | 4.9 | 19262 |
| Hominy Hill Susan '55 | 1000 | 5.2 | 19194 |
| Bright Lad's Actress '39 | 980 | 5.1 | 19146 |
| Gertrude Claire '24 | 893 | 4.7 | 18942 |
| Shirley's Bud of Landhome '45 | 914 | 4.8 | 18918 |
| Gayhead's Honeysuckle '30 | 796 | 4.2 | 18640 |
| Average based on last 5 yrs. prod. | | | |
| SENIOR 3 | | | |
| Ideal's L. D.'s Patty '53 | 1114 | 5.2 | 21139 |
| Farmhill R. Jeannine '41 | 900 | 4.3 | 20769 |
| Welcome In Forward's Clara '49 | 816 | 3.9 | 20492 |
| Ideal's Jubilee's Wilma '51 | 1056 | 5.2 | 20079 |
| Langwater Venus '45 | 1011 | 5.0 | 19999 |
| Argilla Fair Palotterie 4th '49 | 762 | 3.9 | 19418 |
| Ideal's Standbest Mable '53 | 1032 | 5.3 | 19357 |
| Ideal's L. D.'s Susie '49 | 913 | 4.7 | 19055 |
| Lynbeth Grace '49 | 945 | 4.9 | 19013 |
| Ideal's Peter's Betty May '48 | 859 | 4.5 | 18965 |
| Average based on last 5 yrs. prod. | | | |
| JUNIOR 3 | | | |
| Mendale King's Golden Jean '53 | 1077 | 5.0 | 21443 |
| Lockshore Golden Locks '36 | 836 | 4.3 | 19264 |
| Gayhead's Capt.'s Faith '51 | 851 | 4.4 | 19116 |
| Innisfree S. Joan '52 | 887 | 4.6 | 19114 |
| Gaylord's Golden Fable '48 | 715 | 3.9 | 18246 |
| Ideal's L. D.'s Arvella '51 | 918 | 5.0 | 18099 |
| Ideal's Champ's Penny '50 | 898 | 4.9 | 18092 |
| Horse Shoe F. Sylvia '46 | 780 | 4.3 | 18031 |
| Champion Florentine '43 | 809 | 4.5 | 17987 |
| Imp. Donnington Goldie 5th '17 | 796 | 4.4 | 17861 |
| Average based on last 5 yrs. prod. | | | |
| SENIOR 2 | | | |
| Ideal's Admiral's Betsy '55 | 1032 | 5.3 | 19207 |
| Katherine's Trixie '21 | 791 | 4.2 | 18495 |
| Ideal's Beacon's Betty Lue '52 | 890 | 4.8 | 18186 |
| Gippy Chief's Corinne '50 | 798 | 4.4 | 17843 |
| Sadie's Cathedral Jewell '37 | 781 | 4.4 | 17629 |
| Ideal's L. D.'s Lettie '50 | 841 | 4.7 | 17585 |
| Ideal's Beacon's Lucy '53 | 821 | 4.7 | 17233 |
| Sun-Blest Farms Orchid '46 | 787 | 4.6 | 17131 |
| Ideal's Admiral's Dawn '54 | 922 | 5.4 | 16989 |
| Howland Golden Honora '47 | 736 | 4.3 | 16939 |
| Average based on last 5 yrs. prod. | | | |
| JUNIOR 2 | | | |
| Ideal's Beacon's Marcia '53 | 925 | 4.9 | 18761 |
| Shuttlewick Hebe '25 | 783 | 4.2 | 18640 |
| Ideal's Beacon's Monita '54 | 954 | 5.2 | 18148 |
| Chuckanut Princess '32 | 809 | 4.6 | 17566 |
| Dairylou Dixieland Fashion '51 | 751 | 4.3 | 17419 |
| Triple Query '24 | 694 | 4.0 | 17130 |
| Ideal's Beacon's Josie Alfa '49 | 827 | 4.8 | 17045 |
| L. D. Golden Ann '47 | 673 | 3.9 | 17028 |
| Ideal's Superior's Netoria '54 | 901 | 5.3 | 17008 |
| Ideal's Beacon's Buttercup '49 | 760 | 4.4 | 16978 |
| Average based on last 5 yrs. prod. | | | |
| All Ages Ave. based on last 5 yrs. prod. | | | |

### Based on Fat Production

| MATURE | Lbs. Milk | % B. F. | Lbs. B. F. |
|---|---|---|---|
| Dotty of West Side Farm 11 yrs. '54 | 25338 | 5.2 | 1329 |
| Ideal's L. D.'s Trixie 6 yrs. '54 | 23141 | 5.6 | 1313 |
| U. of A. Lubas Eldorene 7 yrs. '54 | 19501 | 6.5 | 1279 |
| Ideal's Beacon's Nina 5 yrs. '52 | 20385 | 6.0 | 1223 |
| Cathedral Rosalie 5 yrs. '37 | 23714 | 5.1 | 1213 |
| Spar Hill Clematis 7 yrs. '49 | 23096 | 5.2 | 1205 |
| Ideal's Peter's May Jewel 8 yrs. '52 | 22537 | 5.3 | 1200 |
| Ideal's Peter's May Jewel 5 yrs. '50 | 23275 | 5.1 | 1194 |
| Mt. Ephraim's Countess Lizzie 8 yrs. '55 | 23907 | 4.9 | 1174 |
| Sterlingold Martha 5 yrs. '54 | 18766 | 6.2 | 1165 |
| 14047 4.8 687 | | | |
| SENIOR 4 | | | |
| King's Millie of Mercer '54 | 19650 | 5.7 | 1123 |
| Ideal's L. D.'s Beaut '53 | 22220 | 5.0 | 1120 |
| Anesthesia Faith of Hill Stead '25 | 19741 | 5.6 | 1112 |
| Sunny Acres Surrogate's Susan '52 | 20220 | 5.4 | 1093 |
| St. Albans Monarch Pretty Spot '55 | 21324 | 5.0 | 1086 |
| Whimsy May Day '44 | 19650 | 5.3 | 1046 |
| Florham Beauty Rose '40 | 19090 | 5.4 | 1033 |
| Wolfpen Lilac '32 | 17637 | 5.8 | 1028 |
| Foxburg's Knight's Pozy '51 | 19344 | 5.2 | 1017 |
| Twin Hickory's Jane '42 | 18079 | 5.6 | 1009 |
| 13119 4.9 652 | | | |
| JUNIOR 4 | | | |
| Tarbell Farms Royal Lenda '40 | 20508 | 5.4 | 1109 |
| Commander's Blanche of Mercer '55 | 19856 | 5.3 | 1063 |
| Ideal's L. D.'s Charm '53 | 19284 | 5.2 | 1007 |
| Endean Marjean '43 | 17343 | 5.8 | 1003 |
| Hominy Hill Susan '55 | 19194 | 5.2 | 1000 |
| Bright Lad's Actress '39 | 19146 | 5.1 | 980 |
| Avalawn's Marie '33 | 15793 | 6.2 | 973 |
| Monterey Violet '49 | 16001 | 6.0 | 965 |
| Ideal's Peter's May Jewel '49 | 18433 | 5.2 | 963 |
| Rumford Major's Foam '46 | 17457 | 5.5 | 956 |
| 12819 4.9 637 | | | |
| SENIOR 3 | | | |
| Ideal's G. S.' Susie '54 | 18825 | 6.0 | 1130 |
| Ideal's L. D.'s Patty '53 | 21139 | 5.2 | 1114 |
| Ideal's Jubilee's Wilma '51 | 20079 | 5.2 | 1056 |
| Red Cross May '51 | 16469 | 6.2 | 1034 |
| Ideal's Standbest Mable '53 | 19357 | 5.3 | 1032 |
| Rycklaver Actorine '54 | 17873 | 5.6 | 1016 |
| Langwater Venus '45 | 19999 | 5.1 | 1011 |
| Green Meadow Lustre '32 | 16371 | 6.0 | 978 |
| Adohr Lubas' Pandora '53 | 14257 | 6.7 | 968 |
| Madrey Farm Peerless Berdena '48 | 16856 | 5.6 | 945 |
| 12264 4.9 611 | | | |
| JUNIOR 3 | | | |
| Mendale King's Golden Jean '53 | 21443 | 5.0 | 1077 |
| Ideal's G. S. Rosette '53 | 16510 | 6.1 | 1013 |
| Whimsy May Day '43 | 17341 | 5.6 | 963 |
| Adohr Supreme Calico '41 | 15475 | 5.9 | 920 |
| Ideal's L. D.'s Arvella '51 | 18099 | 5.0 | 918 |
| Wolfpen Amber '38 | 17065 | 5.4 | 913 |
| Endean Hibernia '45 | 16421 | 5.5 | 904 |
| Cherub's Elsie of Dellwood '37 | 13345 | 6.7 | 899 |
| Ideal's Champ's Penny '50 | 18092 | 4.9 | 898 |
| Innisfree S. Joan '52 | 19114 | 4.6 | 887 |
| 11385 5.0 571 | | | |
| SENIOR 2 | | | |
| Ideal's Admiral's Betsy '55 | 19207 | 5.3 | 1032 |
| Ideal's Rose King's W. Susie '55 | 16067 | 5.9 | 958 |
| Ideal's Admiral's Dawn '54 | 16989 | 5.4 | 922 |
| Brookwood Rita '40 | 16580 | 5.5 | 918 |
| Limekiln Majestic Sunspot '55 | 15608 | 5.7 | 893 |
| Ideal's Beacon's Betty Lue '52 | 18186 | 4.8 | 890 |
| Ideal's L. D.'s Libby '54 | 16771 | 5.2 | 880 |
| Beechford's Carol '37 | 15851 | 5.5 | 864 |
| Cathedral Rose Rilma '38 | 16881 | 5.1 | 863 |
| Ideal's Beacon's Nanette '55 | 15267 | 5.6 | 858 |
| 11231 5.0 565 | | | |
| JUNIOR 2 | | | |
| Ideal's G. S.' Marnetta '55 | 16394 | 5.9 | 977 |
| Ideal's Superior's Girlie '54 | 16413 | 5.9 | 971 |
| Ideal's G. S.' Susie '53 | 15673 | 6.1 | 962 |
| Ideal's Beacon's Monita '54 | 18148 | 5.2 | 954 |
| Ideal's Superior's Cordelia '54 | 16334 | 5.7 | 931 |
| Ideal's Beacon's Marcia '53 | 18761 | 4.9 | 925 |
| Ideal's L. D.'s Bella '55 | 15721 | 5.8 | 925 |
| Florham Irene '30 | 14646 | 6.2 | 905 |
| Ideal's Superior's Netoria '54 | 17008 | 5.3 | 901 |
| Ideal's L. D.'s Lucy Jane '53 | 15219 | 5.7 | 874 |
| 10729 5.0 538 | | | |
| 12200 4.9 606 | | | |

The above averages are as they appeared January 1, 1956

(The date after each cow's name denotes the year in which record became official.)

# TEN LEADING COWS at VARIOUS AGES

## 365C - 2X Division

### Based on Milk Production

| MATURE | Lbs. B. F. | % B. F. | Lbs. Milk |
|---|---|---|---|
| Poniton Maxim's May 9 yrs. '55 | 1085 | 5.5 | 19646 |
| Horse Shoe Bailiff's Dimple 8 yrs. '55 | 883 | 4.5 | 19554 |
| B. H. H. Valor's Helean 5 yrs. '55 | 896 | 4.9 | 18302 |
| Justaplain Rita 8 yrs. '55 | 832 | 4.6 | 18096 |
| Virtue of Aldarra 5 yrs. '55 | 883 | 4.9 | 17977 |
| Elmhaven Camelia 6 yrs. '54 | 954 | 5.3 | 17877 |
| Alpine Rose Faithful 6 yrs. '55 | 957 | 5.5 | 17271 |
| Al-Phine Corking's Charms 7 yrs. '55 | 689 | 4.0 | 17147 |
| Middale July 8 yrs. '51 | 747 | 4.3 | 17048 |
| Law-Will Bright Pet 5 yrs. '55 | 715 | 4.2 | 16945 |
| Average based on last 5 yrs. prod. | | | |
| SENIOR 4 | | | |
| Fancier's Della of Mt. Ararat '50 | 710 | 4.2 | 16879 |
| Kenmax Oscar's Lottie '48 | 640 | 4.0 | 15947 |
| Quarry Valley's Sapphire '47 | 702 | 4.5 | 15599 |
| Fairlawn Hornet's Snowflake '55 | 678 | 4.4 | 15411 |
| Haddon's M. Otelma '55 | 680 | 4.4 | 15261 |
| Holmead Royal Belle '51 | 823 | 5.4 | 15240 |
| Davisson Farms Fancy '49 | 749 | 4.9 | 15180 |
| Far West Noble Maid '52 | 828 | 5.5 | 14965 |
| Doneve of Monterey '55 | 755 | 5.0 | 14933 |
| Waldrep's Sunshine Althea '55 | 665 | 4.4 | 14832 |
| Average based on last 5 yrs. prod. | | | |
| JUNIOR 4 | | | |
| Franklin Lake's Daisy '52 | 835 | 4.7 | 17755 |
| Butterton Master's Venus '54 | 869 | 4.9 | 17494 |
| Meadow-Gold A. Christine '55 | 663 | 4.1 | 16079 |
| Law-Will Bright Pet '54 | 680 | 4.4 | 15377 |
| Alpine Rose Faithful '53 | 856 | 5.5 | 15320 |
| Lockshore Prince's Diamond '45 | 713 | 4.6 | 15221 |
| Boulder Knoll Bft. St. Cecelia '55 | 642 | 4.2 | 15050 |
| Russell Creek Golden '48 | 722 | 4.8 | 14823 |
| Hi-Lawn Elaine '50 | 664 | 4.5 | 14613 |
| Edisto Farm's Jackie '54 | 634 | 4.3 | 14539 |
| Average based on last 5 yrs. prod. | | | |
| SENIOR 3 | | | |
| Ideal's May Royal's Petunia '54 | 894 | 5.2 | 17050 |
| Hominy Hill Honoria '55 | 814 | 5.1 | 15894 |
| Elmhaven Angela '54 | 722 | 4.6 | 15655 |
| Tarbell Romulus Lassie '54 | 747 | 4.7 | 15581 |
| Elmhaven Bella '55 | 648 | 4.1 | 15567 |
| Big Girl Fairlawn '51 | 700 | 4.6 | 15155 |
| Riverview's Lucky Duchess '50 | 796 | 5.3 | 14994 |
| Rex's Fashionette '51 | 654 | 4.3 | 14922 |
| Mark-Haven Sydilia '51 | 705 | 4.7 | 14837 |
| Plattco Hightime Thomasita '55 | 686 | 4.6 | 14661 |
| Average based on last 5 yrs. prod. | | | |
| JUNIOR 3 | | | |
| Ideal's Pretores' G. Hattie '54 | 833 | 5.2 | 15982 |
| Colleen's Shirley Ann '49 | 641 | 4.2 | 15224 |
| Nyala Honor's Bluebell '55 | 699 | 4.6 | 14893 |
| Evergreen Ailitu '53 | 761 | 5.1 | 14842 |
| Wernida Laddie's Priscilla '54 | 689 | 4.7 | 14675 |
| Alpine Rose V. Fanciful '53 | 755 | 5.3 | 14248 |
| Plattco Pet '51 | 698 | 4.9 | 14231 |
| Elmcrest's Mound View Bet '55 | 631 | 4.4 | 14134 |
| Meadow Vista Ordinary '46 | 645 | 4.6 | 14029 |
| Cosquay's Country Clemantine '54 | 657 | 4.7 | 13862 |
| Average based on last 5 yrs. prod. | | | |
| SENIOR 2 | | | |
| Western Glow Merry Maid '52 | 790 | 5.3 | 14910 |
| Northern Memento '55 | 747 | 5.0 | 14879 |
| Comedian's Lou of Lucky Acres '54 | 740 | 5.1 | 14259 |
| Alpine Rose V. Faith '54 | 815 | 5.7 | 14212 |
| Brazos Noble Mary '52 | 643 | 4.5 | 14143 |
| Manor Lodge P. Carolyn '53 | 635 | 4.5 | 14019 |
| Manor Lodge P. Nancy '54 | 660 | 4.7 | 14003 |
| Finchley Manor Symbol '55 | 664 | 4.7 | 13861 |
| Spruce Shadows Nell '54 | 557 | 4.1 | 13525 |
| Vermilion Pride's Carolyn '52 | 690 | 5.1 | 13518 |
| Average based on last 5 yrs. prod. | | | |
| JUNIOR 2 | | | |
| Normandy Moonbeam '55 | 766 | 4.6 | 16414 |
| Western Glow F. Marylou '55 | 648 | 4.5 | 14356 |
| Lynworth Flora '44 | 690 | 4.8 | 14213 |
| Normandy Garnet '55 | 686 | 4.8 | 14136 |
| Osborne Hill King's Elva '55 | 684 | 4.8 | 14099 |
| Northern Conrad's Anna '55 | 630 | 4.4 | 14023 |
| Basquaerie Gay Greeting '48 | 665 | 4.7 | 13897 |
| Ideal's Beacon's Charm '55 | 689 | 4.9 | 13876 |
| Normandy Starlet '54 | 624 | 4.5 | 13749 |
| Wadsworth Pride's Faith '52 | 678 | 4.9 | 13689 |
| Average based on last 5 yrs. prod. | | | |
| All Ages Ave. based on last 5 yrs. prod. | | | |

### Based on Fat Production

| MATURE | Lbs. Milk | % B. F. | Lbs. B. F. |
|---|---|---|---|
| Poniton Maxim's May 9 yrs. '55 | 19646 | 5.5 | 1085 |
| Alpine Rose Faithful 6 yrs. '55 | 17271 | 5.5 | 957 |
| Elmhaven Camelia 6 yrs. '54 | 17877 | 5.3 | 954 |
| B. H. H. Valor's Helean 5 yrs. '55 | 18302 | 4.9 | 896 |
| Brandon Flora 5 yrs. '52 | 16065 | 5.5 | 896 |
| Cedarcroft Don's Silver Flute 6 yrs. '54 | 14823 | 5.9 | 886 |
| Virtue of Aldarra 5 yrs. '55 | 17977 | 4.9 | 883 |
| Horse Shoe Bailiff's Dimple 8 yrs. '55 | 19554 | 4.5 | 883 |
| Poniton Penelope 6 yrs. '52 | 15190 | 5.8 | 882 |
| Matapa Zeke's Lucille 9 yrs. '51 | 15034 | 5.8 | 876 |
| 11497 4.9 564 | | | |
| SENIOR 4 | | | |
| Skyline Triumph's Rosette '54 | 14180 | 5.8 | 831 |
| Far West Noble Maid '52 | 14965 | 5.5 | 828 |
| Holmead Royal Belle '51 | 15240 | 5.4 | 823 |
| Wilgorlan's Monitor Jessica '50 | 13063 | 6.0 | 790 |
| Fancier's Cheeta of Mt. Ararat '50 | 14747 | 5.1 | 764 |
| Plattco Sylvia Elizabeth '51 | 14207 | 5.3 | 758 |
| Doneve of Monterey '55 | 14933 | 5.0 | 755 |
| Davisson Farms Fancy '49 | 15180 | 4.9 | 749 |
| Four R Alpha '48 | 12717 | 5.8 | 746 |
| Daisy Dell Petunia '50 | 13066 | 5.6 | 741 |
| 10637 4.9 529 | | | |
| JUNIOR 4 | | | |
| Butterton Master's Venus '54 | 17494 | 4.9 | 869 |
| Alpine Rose Faithful '53 | 15320 | 5.5 | 856 |
| Franklin Lake's Daisy '52 | 17755 | 4.7 | 835 |
| Hominy Hill Maxine '55 | 13824 | 5.7 | 789 |
| Nancy's Darigold Daisy '41 | 13958 | 5.6 | 788 |
| Fashion's Rossani '53 | 13943 | 5.4 | 758 |
| Adell Jester '48 | 12011 | 6.3 | 758 |
| Quarry Valley's M. Amber '50 | 14107 | 5.3 | 756 |
| Virmar's Dicta Belle '48 | 14404 | 5.2 | 755 |
| Laurel Mills Estafette '50 | 13405 | 5.5 | 742 |
| 10387 5.0 522 | | | |
| SENIOR 3 | | | |
| Ideal's May Royal's Petunia '54 | 17050 | 5.2 | 894 |
| Hominy Hill Honoria '55 | 15894 | 5.1 | 814 |
| Riverview's Lucky Duchess '50 | 14994 | 5.3 | 796 |
| Alpine Rose V. Faith '55 | 13278 | 5.8 | 774 |
| Western Glow Marcella '47 | 14562 | 5.2 | 765 |
| Nyala Supreme Bettina '51 | 13606 | 5.5 | 757 |
| Tarbell Romulus Lassie '54 | 15581 | 4.7 | 747 |
| McDonald Farms Ideal Nova '53 | 12988 | 5.6 | 735 |
| Sedgley Majesty's Star '41 | 12376 | 5.9 | 732 |
| Tohickon Creek Hi-Pattie '55 | 12801 | 5.6 | 723 |
| 10216 5.0 515 | | | |
| JUNIOR 3 | | | |
| Ideal's Pretores' G. Hattie '54 | 15982 | 5.2 | 833 |
| Evergreen Ailitu '53 | 14842 | 5.1 | 761 |
| Alpine Rose V. Fanciful '53 | 14248 | 5.3 | 755 |
| Ivy Oak Delta's Lady Dolores '52 | 12784 | 5.8 | 752 |
| Plattco Jeanette '51 | 13697 | 5.4 | 747 |
| Fer-Manor Christmas Joy '55 | 12215 | 5.9 | 722 |
| Russellhurst Pauletta '54 | 12758 | 5.5 | 712 |
| Osborne Hill C. Princess '55 | 13513 | 5.2 | 704 |
| Nyala Honor's Bluebell '55 | 14893 | 4.6 | 699 |
| Plattco Pet '51 | 14231 | 4.9 | 698 |
| 9728 5.0 491 | | | |
| SENIOR 2 | | | |
| Alpine Rose V. Faith | 14212 | 5.7 | 815 |
| Western Glow Merry Maid '52 | 14910 | 5.3 | 790 |
| Northern Memento '55 | 14879 | 5.0 | 747 |
| Comedian's Lou of Lucky Acres '54 | 14259 | 5.1 | 740 |
| Myersmead's Merrily '47 | 13015 | 5.5 | 719 |
| Tarbell Queen Victorine '53 | 12519 | 5.6 | 712 |
| Northern Secret's Astor '54 | 13031 | 5.4 | 708 |
| Tarbell Farms Peerless Esther '40 | 12468 | 5.5 | 696 |
| Vermilion Pride's Carolyn '52 | 13518 | 5.1 | 690 |
| Featherbed Performer Nicely '54 | 13190 | 5.2 | 686 |
| 9282 4.9 463 | | | |
| JUNIOR 2 | | | |
| Normandy Moonbeam '55 | 16414 | 4.6 | 766 |
| Riverview General's Malita '55 | 11951 | 6.1 | 739 |
| Basquaerie Majestic Beryl '55 | 12884 | 5.6 | 725 |
| Johnson's Betty's Patsy '42 | 11709 | 6.1 | 719 |
| Princess's Crystal '36 | 13048 | 5.4 | 709 |
| Lynworth Flora '44 | 14213 | 4.8 | 690 |
| Ideal's Beacon's Charm '55 | 13876 | 4.9 | 689 |
| Normandy Garnet '55 | 14136 | 4.8 | 686 |
| Cla-ore Phil's Beatrice '51 | 11330 | 6.0 | 685 |
| Osborne Hill King's Elva '55 | 14099 | 4.8 | 684 |
| 8857 4.9 442 | | | |
| 9910 4.9 494 | | | |

The above averages are as they appeared January 1, 1956

(The date after each cow's name denotes the year in which record became official.)

# TEN LEADING COWS at VARIOUS AGES

## 365C - 3X Division

### Based on Milk Production

| MATURE | Lbs. B. F. | % B. F. | Lbs. Milk |
|---|---|---|---|
| Franchester Saint Charm 7 yrs. '51 | 1045 | 4.2 | 24578 |
| Ideal's Peter's May Jewel 7 yrs. '51 | 1210 | 5.1 | 23364 |
| Ideal's Mayona 7 yrs. '53 | 1024 | 4.4 | 23035 |
| Flying Horse Royal Rose 5 yrs. '47 | 1154 | 5.1 | 22558 |
| Willowmere Pearl 8 yrs. '49 | 1071 | 4.7 | 22546 |
| Sunny Acres Surrogate's Susan 5 yrs. '53 | 1198 | 5.3 | 22476 |
| Fritzlyn King's Jeanette 5 yrs. '52 | 1050 | 4.6 | 22436 |
| Pleasant Hill Queen 7 yrs. '54 | 878 | 3.9 | 22321 |
| Topsy of Thousand Springs 6 yrs. '30 | 931 | 4.2 | 22000 |
| Ideal's Peter's May Jewel 9 yrs. '53 | 1206 | 5.4 | 21989 |
| Average based on last 5 yrs. prod. | | | |
| SENIOR 4 | | | |
| Ideal's L. D.'s Ella Mae '51 | 1137 | 4.7 | 23744 |
| Sunny Valley's Favorite '42 | 963 | 4.3 | 22012 |
| Franchester Saint Charm '49 | 912 | 4.2 | 21288 |
| Grand View Majestic's Consort '55 | 871 | 4.1 | 21105 |
| Mulhocaway Queen of The May '55 | 874 | 4.1 | 21103 |
| Ideal's Claremont's Netoria '54 | 1213 | 5.8 | 20792 |
| Delwake Jenny '52 | 1053 | 5.1 | 20587 |
| Frankland Giralda '39 | 869 | 4.2 | 20551 |
| Franklin Lake's Cedar '52 | 830 | 4.0 | 20527 |
| Ideal's Beacon's Nora '55 | 1001 | 4.9 | 20395 |
| Average based on last 5 yrs. prod. | | | |
| JUNIOR 4 | | | |
| Ideal's Pharaoh's Betty May '54 | 1209 | 5.7 | 21063 |
| Welcome In Royal Hollara '52 | 1014 | 4.9 | 20317 |
| Donna Flower Girl '37 | 856 | 4.2 | 20195 |
| Innisfree S. Joan '53 | 946 | 4.7 | 20073 |
| D. B. Daisy '36 | 949 | 4.7 | 19805 |
| Horse Shoe Conrad's Affinity '51 | 803 | 4.1 | 19609 |
| Pebble Hill Coronet's Debutante '50 | 907 | 4.6 | 19464 |
| L. O. K.'s Etta of Mercer '55 | 992 | 5.1 | 19443 |
| Ideal's L. D.'s Lora '46 | 848 | 4.4 | 19206 |
| Ideal's Beacon's Buttercup '51 | 870 | 4.5 | 19072 |
| Average based on last 5 yrs. prod. | | | |
| SENIOR 3 | | | |
| Ideal's Dandy Boy's Babs '55 | 1003 | 4.8 | 20674 |
| Ideal's Beacon's Josie Alfa '51 | 956 | 4.8 | 19740 |
| Beaverbrook Morning Glory '42 | 902 | 4.5 | 19644 |
| Lush Acres Boswell's Becky '53 | 834 | 4.2 | 19613 |
| Sunny Valley's Favorite '41 | 899 | 4.6 | 19524 |
| Coldspring's B. R. Iris '52 | 1019 | 5.2 | 19488 |
| Fairlawn Actor's Indigo '49 | 946 | 4.8 | 19426 |
| Ideal's L. D.'s Ella Mae '50 | 967 | 4.9 | 19399 |
| Ideal's Beacon's Daughter '50 | 917 | 4.7 | 19162 |
| Ideal's Pharaoh's Maybelline '53 | 1066 | 5.5 | 19116 |
| Average based on last 5 yrs. prod. | | | |
| JUNIOR 3 | | | |
| Lockshore Jarrett's Irene '53 | 860 | 4.4 | 19167 |
| Fairlawn Actor's Helena '54 | 863 | 4.6 | 18625 |
| Charlescote Progress '41 | 894 | 4.8 | 18557 |
| Tarbell Farms Peerless Margo '42 | 1013 | 5.4 | 18501 |
| Fanning Fields' Kamile '47 | 881 | 4.8 | 18245 |
| New Hope Gardenius's Laughter '39 | 844 | 4.6 | 18181 |
| Wey Acres Lilian's Lustre '47 | 914 | 5.0 | 17998 |
| Horse Shoe F. Valintine '46 | 728 | 4.0 | 17883 |
| Princess Mab of Sunny Lea '46 | 856 | 4.8 | 17734 |
| Bertha Spring's Royal '40 | 669 | 3.8 | 17521 |
| Average based on last 5 yrs. prod. | | | |
| SENIOR 2 | | | |
| Allerton Hill Butterfat Faith '55 | 850 | 4.3 | 19666 |
| Ideal's Standbest Dot '52 | 901 | 5.0 | 17737 |
| Ideal's Mariner's Lucy Jane '55 | 908 | 5.1 | 17623 |
| Llan Fair Footprint's Etta '50 | 810 | 4.6 | 17390 |
| Donna Fleurette of Northshire '36 | 675 | 4.0 | 16836 |
| Ideal's Beacon's Wilma '52 | 804 | 4.8 | 16645 |
| Flying Horse Master's Belle '48 | 712 | 4.2 | 16616 |
| Hominy Hill Rose '48 | 841 | 5.0 | 16521 |
| Hominy Hill Paulette '48 | 810 | 4.9 | 16387 |
| Coldspring's B. R. Bella '49 | 764 | 4.6 | 16382 |
| Average based on last 5 yrs. prod. | | | |
| JUNIOR 2 | | | |
| Dunwalke Desirer '52 | 867 | 4.7 | 18194 |
| Hominy Hill Betty '48 | 924 | 5.1 | 18094 |
| Lockshore Golden Locks '35 | 707 | 3.9 | 18034 |
| Ideal's Superior's Susanne '54 | 905 | 5.1 | 17742 |
| Ideal's Dandy Boy's Babs '54 | 783 | 4.4 | 17713 |
| Limekiln Majestic Juno '55 | 863 | 4.9 | 17588 |
| Ideal's Jubilee's Wilma '50 | 860 | 4.9 | 17500 |
| Ideal's May Royal's Petunia '53 | 937 | 5.3 | 17449 |
| Great Elm Phil's Geneva '53 | 783 | 4.5 | 17060 |
| Dunwalke R. Estelle '54 | 800 | 4.6 | 17056 |
| Average based on last 5 yrs. prod. | | | |

### Based on Fat Production

| MATURE | Lbs. Milk | % B. F. | Lbs. B. F. |
|---|---|---|---|
| Ideal's Peter's May Jewel 7 yrs. '51 | 23364 | 5.1 | 1210 |
| Ideal's Beacon's Nina 7 yrs. '54 | 20195 | 5.9 | 1210 |
| Spot's Whittie 8 yrs. '51 | 21832 | 5.5 | 1206 |
| Ideal's Peter's May Jewel 9 yrs. '53 | 21989 | 5.4 | 1206 |
| Sunny Acres Surrogate's Susan 5 yrs. '53 | 22476 | 5.3 | 1198 |
| Ideal's Wistar's Susie 6 yrs. '55 | 21384 | 5.5 | 1182 |
| Sunny Acres Surrogate's Susan 7 yrs. '54 | 21735 | 5.3 | 1170 |
| Spot's Whittie 9 yrs. '52 | 20343 | 5.7 | 1163 |
| Flying Horse Royal Rose 5 yrs. '47 | 22558 | 5.1 | 1154 |
| Manor Glen Levity 5 yrs. '53 | 20638 | 5.5 | 1142 |
| 13900 4.9 683 | | | |
| SENIOR 4 | | | |
| Ideal's Claremont's Netoria '54 | 20792 | 5.8 | 1213 |
| Ideal's G. S. Rosette '55 | 20282 | 5.7 | 1157 |
| Ideal's L. D.'s Ella Mae '51 | 23744 | 4.7 | 1137 |
| Alfalfa Farm Primrose '42 | 17564 | 6.2 | 1083 |
| Ideal's Beacon's Nina '51 | 18564 | 5.7 | 1063 |
| Alfalfa Farm Lute '40 | 17378 | 6.1 | 1058 |
| Delwake Jenny '52 | 20587 | 5.1 | 1053 |
| Cathedral Dorothy's Lass '38 | 18814 | 5.6 | 1043 |
| Adohr Lubas' Calico '44 | 18222 | 5.6 | 1027 |
| Alfalfa Farm Heloise '42 | 15951 | 6.3 | 1006 |
| 13254 4.9 658 | | | |
| JUNIOR 4 | | | |
| Ideal's Pharaoh's Betty May '54 | 21063 | 5.7 | 1209 |
| Langwater Petite '49 | 16991 | 6.0 | 1027 |
| Bournedale Princess Coronet '41 | 18859 | 5.4 | 1019 |
| Welcome In Royal Hollara '52 | 20317 | 4.9 | 1014 |
| McDonald Farms Pre Nanette '53 | 18292 | 5.4 | 1000 |
| L. O. K.'s Etta of Mercer '55 | 19443 | 5.1 | 992 |
| Beechford's Glow '40 | 17812 | 5.6 | 987 |
| Rycklaver D. Lucy '51 | 16772 | 5.8 | 977 |
| Landhome Butterfat Alice '45 | 17726 | 5.5 | 965 |
| Ideal's Beacon's Miriam '54 | 17638 | 5.4 | 965 |
| 12633 4.9 631 | | | |
| SENIOR 3 | | | |
| Rycklaver Radiant Actress '53 | 18769 | 5.8 | 1102 |
| Ideal's Pharaoh's Maybelline '53 | 19116 | 5.5 | 1066 |
| Ideal's Standbest Lulu '53 | 19028 | 5.6 | 1066 |
| Ideal's L. D.'s Cloe '52 | 18983 | 5.3 | 1019 |
| Coldspring's B. R. Iris '52 | 19488 | 5.2 | 1019 |
| Ideal's Dandy Boy's Babs '55 | 20674 | 4.8 | 1003 |
| Foremost Royal's Rose '48 | 17685 | 5.6 | 994 |
| Ideal's L. D.'s Ella Mae '50 | 19399 | 4.9 | 967 |
| Ideal's Standbest Golda '54 | 18309 | 5.2 | 963 |
| Ideal's Beacon's Josie Alfa '51 | 19740 | 4.8 | 956 |
| 12253 5.0 614 | | | |
| JUNIOR 3 | | | |
| Tarbell Farms Peerless Margo '42 | 18501 | 5.5 | 1013 |
| Alfalfa Farm Flute '39 | 16206 | 5.9 | 962 |
| Marigot of Starr Farm '44 | 15284 | 6.0 | 921 |
| Ideal's L. D.'s Daisy '53 | 16634 | 5.5 | 919 |
| King's Millie of Mercer '53 | 16368 | 5.6 | 918 |
| Wey Acres Lilian's Lustre '47 | 17998 | 5.0 | 914 |
| Riegeldale Majesty's Buttercup '43 | 15272 | 5.9 | 907 |
| Charlescote Progress '41 | 18557 | 4.8 | 894 |
| Welcome In Royal Hollara '51 | 17008 | 5.2 | 889 |
| L. O. K.'s Etta of Mercer '54 | 17204 | 5.1 | 888 |
| 11625 5.0 583 | | | |
| SENIOR 2 | | | |
| Ideal's Mariner's Lucy Jane '55 | 17623 | 5.1 | 908 |
| Ideal's Standbest Dot '52 | 17737 | 5.0 | 901 |
| Green Meadow Melba '36 | 15342 | 6.3 | 963 |
| Franchester Perky Jane '51 | 15370 | 5.6 | 872 |
| Ideal's G. S.' Ella Lee | 15725 | 5.5 | 870 |
| Bournedale Dandy Girl '40 | 14094 | 6.1 | 853 |
| Allerton Hill Butterfat Faith '55 | 19666 | 4.3 | 850 |
| Hominy Hill Rose '48 | 16521 | 5.0 | 841 |
| Ideal's Beacon's Lassie '53 | 15956 | 5.2 | 841 |
| Douglaston King's Charlotte '38 | 15228 | 5.4 | 828 |
| 11105 4.9 555 | | | |
| JUNIOR 2 | | | |
| Hominy Hill Prince's Harp '54 | 16739 | 6.0 | 1017 |
| Ideal's May Royal's Petunia '53 | 17449 | 5.3 | 937 |
| Ideal's Jubilee's Winnie '55 | 16122 | 5.7 | 928 |
| Ideal's Superior's Queenie '54 | 16464 | 5.6 | 928 |
| Ideal's L. D.'s Sally '53 | 16437 | 5.6 | 924 |
| Hominy Hill Betty '48 | 18094 | 5.1 | 924 |
| Flying Horse Master's Harp '44 | 15687 | 5.9 | 917 |
| Ideal's Superior's Odetta '54 | 16895 | 5.3 | 906 |
| Ideal's Superior's Susanne '54 | 17742 | 5.1 | 905 |
| Ideal's Standbest Fantine '52 | 16488 | 5.4 | 894 |
| 10942 5.0 548 | | | |

All Ages Ave. based on last 5 yrs. prod. 12134 4.9 604

The above averages are as they appeared January 1, 1956

(The date after each cow's name denotes the year in which record became official.)

# TEN LEADING COWS at VARIOUS AGES

## 305C - 2X Division

### Based on Milk Production

| MATURE | Lbs. B. F. | % B. F. | Lbs. Milk |
|---|---|---|---|
| Fairlawn Actor's Indigo 8 yrs. '54 | 838 | 4.5 | 18494 |
| Elm's Barbara Rose 6 yrs. '48 | 869 | 4.8 | 17844 |
| Sunshine's Maxim Dell 7 yrs. '52 | 728 | 4.1 | 17719 |
| Western Glow Butterfat Miss 12 yrs. '52 | 921 | 5.2 | 17585 |
| Elm's Barbara Rose 7 yrs. '49 | 842 | 4.8 | 17549 |
| Osborne Hill Etta 8 yrs. '54 | 801 | 4.6 | 17412 |
| Fairlawn Actor's Indigo 7 yrs. '52 | 825 | 4.7 | 17362 |
| Silverwood Diana 12 yrs. '31 | 717 | 4.1 | 17100 |
| Western Glow Butterfat Miss 14 yrs. '55 | 790 | 4.6 | 17074 |
| Western Glow Butterfat Miss 6 yrs. '47 | 796 | 4.8 | 16492 |
| Average based on last 5 yrs. prod. | 9415 | 4.8 | 456 |
| SENIOR 4 | | | |
| Lockshore Golden Locks '37 | 682 | 3.9 | 17096 |
| Tarbell Kel Winsome '55 | 808 | 4.9 | 16338 |
| Birchtree Rena's Valentine '54 | 798 | 5.1 | 15611 |
| Riverview General's Marigold '54 | 809 | 5.3 | 15082 |
| Cloverdale W. Songstress '54 | 642 | 4.2 | 15082 |
| Nyala's Independent Spitfire '49 | 668 | 4.4 | 14899 |
| Rex's Cola of Mt. Ararat '50 | 591 | 3.9 | 14888 |
| Linwald Butterfat Arkansas '50 | 605 | 4.1 | 14769 |
| Chuckanut Elegance '39 | 797 | 5.4 | 14710 |
| Ideal's Beacon's Lucia '53 | 632 | 4.3 | 14422 |
| Average based on last 5 yrs. prod. | 9001 | 4.9 | 443 |
| JUNIOR 4 | | | |
| Sun-Blest Farms Pearlite '53 | 779 | 4.5 | 16992 |
| Maggie's Snowdrop '35 | 788 | 4.6 | 16967 |
| Dunwalke Governess's Daughter '47 | 734 | 4.6 | 15789 |
| Maxvale's General's Corlee '50 | 842 | 5.4 | 15429 |
| Birchfield Monoque '52 | 672 | 4.4 | 15054 |
| Senrab Lucky Irene '55 | 637 | 4.2 | 15001 |
| Matapa Lou-Boy's Sandy '48 | 796 | 5.3 | 14784 |
| Dorella Elect's Cleo '49 | 719 | 4.8 | 14742 |
| Grassland Zenoria '30 | 608 | 4.1 | 14725 |
| Mariondale Emmaline '40 | 729 | 5.0 | 14555 |
| Average based on last 5 yrs. prod. | 8691 | 4.9 | 429 |
| SENIOR 3 | | | |
| Quanqual Buttercup '35 | 731 | 4.4 | 16314 |
| Western Glow Noble May '43 | 734 | 4.8 | 15045 |
| Biscoe Heartsease Betty '44 | 752 | 5.0 | 14965 |
| Grassland Valstar '43 | 643 | 4.3 | 14685 |
| Rock Creek Madwatch '42 | 749 | 5.2 | 14262 |
| Chuckluck Lady Lovely '49 | 661 | 4.7 | 13974 |
| Matapa Consul's Senorita '53 | 776 | 5.5 | 13902 |
| Nyala's Independent Spitfire '48 | 652 | 4.7 | 13834 |
| Fancier's Della of Mt. Ararat '49 | 582 | 4.2 | 13725 |
| Sheppard Farm's Nerine '51 | 645 | 4.7 | 13659 |
| Average based on last 5 yrs. prod. | 8354 | 4.9 | 412 |
| JUNIOR 3 | | | |
| Dunwalke Buttercup's Governess '42 | 660 | 4.3 | 15366 |
| Rock Creek Parisian '43 | 759 | 5.0 | 15151 |
| Modeel S. Rose '47 | 661 | 4.4 | 14913 |
| Tarbell Royalist Glencannon '55 | 769 | 5.1 | 14859 |
| Shoal Falls Golden Mary '54 | 674 | 4.6 | 14488 |
| Maggie's Snowdrop '34 | 668 | 4.6 | 14431 |
| Dunwalke Dessa '54 | 699 | 4.8 | 14374 |
| Wheeler Farm's May '42 | 628 | 4.4 | 14073 |
| Cla-ore Phil's Lisa '51 | 671 | 4.7 | 14030 |
| Gladiola's Aneta '49 | 784 | 5.5 | 14014 |
| Average based on last 5 yrs. prod. | 8127 | 4.9 | 403 |
| SENIOR 2 | | | |
| Quanqual Buttercup '34 | 633 | 4.3 | 14601 |
| Senrab Lucky Irene '54 | 619 | 4.3 | 14180 |
| Butterton Royalist's Lucy '53 | 670 | 4.9 | 13606 |
| Carol of Silver Maples '31 | 591 | 4.4 | 13423 |
| Edisto Farms G. Lucile '55 | 693 | 5.2 | 13328 |
| Farmhill R. Jeannine '40 | 580 | 4.3 | 13208 |
| Western Glow Jean's Gloria '43 | 700 | 5.3 | 13115 |
| Rougilla Baroness Juno '53 | 530 | 4.0 | 13022 |
| Wernida Adonna '51 | 526 | 4.0 | 12871 |
| Elmcrest Prophet's Pauline '51 | 660 | 5.1 | 12870 |
| Average based on last 5 yrs. prod. | 7552 | 4.9 | 373 |
| JUNIOR 2 | | | |
| Sunny View King's Remembrance '50 | 726 | 4.9 | 14802 |
| Two Brooks Verbena '50 | 557 | 4.1 | 13369 |
| Norgert's Val. Queenida '55 | 576 | 4.3 | 13340 |
| Lad's Violet of Prestdale '47 | 590 | 4.4 | 13224 |
| Rock Creek Donna '47 | 612 | 4.6 | 13053 |
| B. H. H. Valor's Wanda '51 | 620 | 4.7 | 13005 |
| Matapa Consul's Senorita '51 | 743 | 5.7 | 12957 |
| Rock Creek June Rose '45 | 591 | 4.5 | 12915 |
| Prairie Bloom Boots '41 | 609 | 4.7 | 12851 |
| Matapa El Toro's Sharon '48 | 556 | 4.3 | 12674 |
| Average based on last 5 yrs. prod. | 7378 | 4.9 | 363 |
| All Ages Ave. based on last 5 yrs. prod. | 8200 | 4.9 | 403 |

### Based on Fat Production

| MATURE | Lbs. Milk | % B. F. | Lbs. B. F. |
|---|---|---|---|
| Western Glow Butterfat Miss 12 yrs. '52 | 17585 | 5.2 | 921 |
| Elm's Barbara Rose 6 yrs. '48 | 17844 | 4.8 | 869 |
| Imp. Hilltop Butterfat's Clara 7 yrs. '32 | 15963 | 5.4 | 860 |
| Gardenville Supreme's Chime 6 yrs. '53 | 15733 | 5.3 | 844 |
| Elm's Barbara Rose 7 yrs. '49 | 17549 | 4.8 | 842 |
| Fairlawn Actor's Indigo 8 yrs. '54 | 18494 | 4.5 | 838 |
| Cedarcroft Jessie 6 yrs. '51 | 16197 | 5.1 | 829 |
| Fairlawn Actor's Indigo 7 yrs. '52 | 17362 | 4.7 | 825 |
| Yellow Creek King's Bea '51 | 14075 | 5.7 | 812 |
| Margo of Mt. Pleasant View 7 yrs. '48 | 15792 | 5.1 | 807 |
| SENIOR 4 | | | |
| Riverview General's Marigold '54 | 15082 | 5.3 | 809 |
| Tarbell Kel Winsome '55 | 16338 | 4.9 | 808 |
| Primrose Lea of Burger's Place '47 | 14059 | 5.7 | 802 |
| Birchtree Rena's Valentine '54 | 15611 | 5.1 | 798 |
| Chuckanut Elegance '39 | 14710 | 5.4 | 797 |
| Fer-Manor Mary Sue '54 | 12868 | 6.0 | 782 |
| Fer-Manor Martha '52 | 12700 | 6.0 | 763 |
| Daybreak Elaine '55 | 13146 | 5.7 | 750 |
| Malloy King's Kristina '53 | 13507 | 5.4 | 732 |
| Hilltop Governor's May Rose '38 | 12472 | 5.9 | 730 |
| JUNIOR 4 | | | |
| Maxvale's General's Corlee '50 | 15429 | 5.4 | 842 |
| Matapa Lou-Boy's Sandy '48 | 14784 | 5.3 | 796 |
| Maggie's Snowdrop '35 | 16967 | 4.7 | 788 |
| Rock Creek Fanciful '42 | 14312 | 5.5 | 783 |
| Sun-Blest Farms Pearlite '53 | 16992 | 4.5 | 779 |
| Hi-Hopes Winner's Lustre '52 | 13460 | 5.6 | 761 |
| Alfalfa Farm Flute '40 | 12499 | 6.1 | 756 |
| Gardenville Supreme's Chime '50 | 13309 | 5.6 | 751 |
| Dorella Royal's Synthia '51 | 12978 | 5.7 | 748 |
| Cedarcroft Master's Alicia '53 | 13368 | 5.5 | 740 |
| SENIOR 3 | | | |
| Matapa Consul's Senorita '53 | 13902 | 5.5 | 776 |
| Yellow Creek King's Bea '50 | 13403 | 5.6 | 755 |
| Biscoe Heartsease Betty '44 | 14965 | 5.0 | 752 |
| Johnson's Betty's Patsy '43 | 11604 | 6.5 | 751 |
| Rock Creek Madwatch '42 | 14262 | 5.3 | 749 |
| Western Glow Noble May '43 | 15045 | 4.9 | 734 |
| Quanqual Buttercup '35 | 16314 | 4.5 | 731 |
| Flying Horse Select Primrose '43 | 11479 | 6.2 | 712 |
| Cla-ore Phil's Beatrice '52 | 12150 | 5.8 | 705 |
| Dicta's Ideal Beauty '46 | 12636 | 5.4 | 682 |
| JUNIOR 3 | | | |
| Gladiola's Aneta '49 | 14014 | 5.5 | 784 |
| Tarbell Royalist Glencannon '55 | 14859 | 5.1 | 769 |
| Rock Creek Parisian '43 | 15151 | 5.0 | 759 |
| Honey's Honora of C. D. '52 | 13245 | 5.6 | 747 |
| Rock Creek Fanciful '41 | 13295 | 5.5 | 724 |
| Convent's A. Fantasy '36 | 12795 | 5.6 | 721 |
| Lady's Pet of Betts Homestead '42 | 13327 | 5.4 | 720 |
| Maxvale's General's Corlee '49 | 12980 | 5.5 | 717 |
| Hope's Reddy of Clallam County '35 | 13542 | 5.2 | 710 |
| Fer-Manor Don's Caloma '54 | 12103 | 5.8 | 704 |
| SENIOR 2 | | | |
| Western Glow Jean's Gloria '43 | 13115 | 5.3 | 700 |
| Edisto Farms G. Lucille '55 | 13328 | 5.2 | 693 |
| Cedarcroft Master's Jeanette '52 | 11656 | 5.9 | 690 |
| Monterey Caroline '47 | 11538 | 5.9 | 685 |
| Butterton Royalist's Lucy '53 | 13606 | 4.9 | 670 |
| Elmcrest Prophet's Pauline '51 | 12870 | 5.1 | 660 |
| Western Glow Mayflower '36 | 12794 | 5.1 | 650 |
| Western Glow Merry Lee '52 | 11256 | 5.7 | 642 |
| Cedarcroft Bonita '49 | 10551 | 6.0 | 638 |
| Quanqual Buttercup '34 | 14601 | 4.3 | 633 |
| JUNIOR 2 | | | |
| Matapa Consul's Senorita '51 | 12957 | 5.7 | 743 |
| Sunny View King's Remembrance '50 | 14802 | 4.9 | 726 |
| Spencer's Landing Drucilla '48 | 10435 | 6.2 | 652 |
| Tohickon Creek Hattie '55 | 11200 | 5.7 | 648 |
| Skyline Crusader's Wanda '46 | 11741 | 5.5 | 646 |
| Lady's Pet of Betts Homestead '41 | 12618 | 5.1 | 645 |
| Matapa Honey's Adabelle '51 | 11743 | 5.4 | 636 |
| Jaebardale Princess Sandra '50 | 11219 | 5.6 | 635 |
| Western Glow Bea O'War '51 | 10181 | 6.1 | 628 |
| Harmony Hollow Jacqueline '44 | 12104 | 5.2 | 625 |

The above averages are as they appeared January 1, 1956

(The date after each cow's name denotes the year in which record became official.)

# TEN LEADING COWS at VARIOUS AGES

## 305C - 3X Division

### Based on Milk Production

| MATURE | Lbs. B. F. | % B. F. | Lbs. Milk |
|---|---|---|---|
| Golden Harvest Gretchen 8 yrs. '55 | 829 | 4.0 | 20537 |
| Guernsey Good Will 6 yrs. '47 | 861 | 4.3 | 19634 |
| Ivy Oak Belle's Jingle 10 yrs. '53 | 1030 | 5.3 | 19254 |
| Ivy Oak Belle's Jingle 8 yrs. '51 | 1045 | 5.4 | 19239 |
| Willowmere Pearl 7 yrs. '48 | 854 | 4.4 | 19219 |
| Ideal's Peter's May Jewel 10 yrs. '54 | 1012 | 5.2 | 19124 |
| Rycklaver Estelle 7 yrs. '52 | 864 | 4.5 | 19043 |
| Brandywine Manor Verna 9 yrs. '49 | 796 | 4.2 | 18835 |
| Matapa El Toro's Valerie 5 yrs. '47 | 870 | 4.7 | 18149 |
| Pleasant View Maxim Darlene 5 yrs. '55 | 798 | 4.4 | 18050 |
| Average based on last 5 yrs. prod. | | | |
| SENIOR 4 | | | |
| Ideal's Supreme's Netoria '50 | 817 | 4.6 | 17571 |
| Queen's Wilheminia '47 | 765 | 4.3 | 17475 |
| Grayce Farms F. P. Shirley '55 | 867 | 4.9 | 17368 |
| Tarbell Gallant Royalenda '53 | 809 | 4.9 | 16431 |
| Flying Horse General's Holly '53 | 850 | 5.1 | 16392 |
| Mulhocaway Butterfat Rosetta '50 | 807 | 4.9 | 16319 |
| Ideal's L. D.'s Pearlette '49 | 762 | 4.7 | 16121 |
| Ideal's Beacon's Daughter '51 | 758 | 4.7 | 15919 |
| Bonnie Blue of Green Acres '47 | 804 | 5.0 | 15898 |
| Adohr Beau's Precise '55 | 799 | 5.0 | 15790 |
| Average based on last 5 yrs. prod. | | | |
| JUNIOR 4 | | | |
| Rycklaver Estelle '49 | 907 | 4.9 | 18213 |
| Yellow Creek King's Marcelle '53 | 772 | 4.5 | 17049 |
| Santa Ynez Valor's Beth '49 | 725 | 4.2 | 16999 |
| Wey Acres Templar's Lil '50 | 757 | 4.5 | 16536 |
| Uwharrie Foremost Affection '54 | 728 | 4.4 | 16352 |
| Pleasant View Maxim Darlene '54 | 686 | 4.2 | 16035 |
| Kinsey Farm's Queenie '55 | 722 | 4.5 | 15863 |
| Henslee Farm Renown's Beauty '51 | 713 | 4.5 | 15845 |
| Hideaway K Princess Pan '55 | 729 | 4.6 | 15825 |
| Woodacres Steadfast Vivian '48 | 756 | 4.7 | 15792 |
| Average based on last 5 yrs. prod. | | | |
| SENIOR 3 | | | |
| McDonald Farms Nestafette '52 | 788 | 4.9 | 15904 |
| Flying Horse General's Holly '52 | 836 | 5.2 | 15874 |
| Grayce Farms F. P. Shirley '54 | 799 | 5.0 | 15862 |
| Old Acres R. Jeanette '53 | 751 | 4.7 | 15745 |
| Ideal's Superior's Orpha '55 | 808 | 5.1 | 15741 |
| Ideal's Superior's Odetta '55 | 760 | 4.9 | 15258 |
| Walnut Crest Patriot's Peggy '47 | 667 | 4.4 | 15107 |
| Burch D. Day Hilda '49 | 699 | 4.6 | 15101 |
| Argilla Fair Patrica '49 | 610 | 4.0 | 15047 |
| Biscoe Clarabelle Lenfestey '50 | 727 | 4.8 | 14943 |
| Average based on last 5 yrs. prod. | | | |
| JUNIOR 3 | | | |
| Wey Acres Templar's Lil '49 | 791 | 4.8 | 16405 |
| Lockshore Sunflame's Tamie Lee '55 | 753 | 4.7 | 15896 |
| Shining Star Storrs '51 | 757 | 4.8 | 15601 |
| Maegeo Dynamo's Ona '53 | 641 | 4.2 | 15113 |
| Goodleigh Consort Sunola '48 | 662 | 4.4 | 14774 |
| Ideal's Noranda's Betty '47 | 657 | 4.4 | 14759 |
| Sunny Acres Surrogate's Susan '51 | 747 | 5.0 | 14690 |
| Mulhocaway Queen Rubia '54 | 737 | 5.0 | 14637 |
| Haven Hill Melba's S. Hester '53 | 673 | 4.6 | 14558 |
| Pleasant View Maxim Darlene '53 | 610 | 4.2 | 14305 |
| Average based on last 5 yrs. prod. | | | |
| SENIOR 2 | | | |
| Hominy Hill Princess Rose '48 | 729 | 4.4 | 16485 |
| Nyala's Independent Spitfire '47 | 695 | 4.3 | 15853 |
| Ben Tulloch Royal Blossom '51 | 717 | 4.5 | 15685 |
| Caumsett Ocean Virginia '48 | 658 | 4.5 | 14498 |
| Ideal's Gallant's Trixie '55 | 666 | 4.7 | 14163 |
| Celebrity of Penn Villa '51 | 632 | 4.4 | 14093 |
| Charlescote Noblesse '54 | 605 | 4.3 | 14069 |
| Larson Lawn King's Consort '54 | 612 | 4.4 | 13735 |
| Stonybrook Hollistar's Wonder '49 | 562 | 4.0 | 13734 |
| Burch's Butterfat Ellen '50 | 688 | 5.0 | 13528 |
| Average based on last 5 yrs. prod. | | | |
| JUNIOR 2 | | | |
| Lockshore Sunflame's Tamie Lee '54 | 753 | 4.3 | 17416 |
| Maple Lane Princess Theresa '51 | 673 | 4.5 | 14665 |
| Wey Acres Templar's Lil '48 | 665 | 4.5 | 14654 |
| Hominy Hill Prince's Sunny '55 | 740 | 5.1 | 14363 |
| Green Acres Flicks '46 | 675 | 4.7 | 14316 |
| Cliff Dell's Bonny Bess '52 | 672 | 4.7 | 14269 |
| Dusty's Josy of Monterey '51 | 642 | 4.7 | 13594 |
| Sterling Victory '52 | 725 | 5.3 | 13566 |
| Master's Dilley '51 | 653 | 4.9 | 13315 |
| Lincoln Princess '48 | 554 | 4.1 | 13263 |
| Average based on last 5 yrs. prod. | | | |
| All Ages Ave. based on last 5 yrs. prod. | | | |

### Based on Fat Production

| MATURE | Lbs. Milk | % B. F. | Lbs. B. F. |
|---|---|---|---|
| Ivy Oak Belle's Jingle 8 yrs. '51 | 19239 | 5.4 | 1045 |
| Ivy Oak Belle's Jingle 10 yrs. '53 | 19254 | 5.3 | 1030 |
| Hill Girt Chevalier's Violet 6 yrs. '51 | 17597 | 5.7 | 1013 |
| Ideal's Peter's May Jewel 10 yrs. '54 | 19124 | 5.2 | 1012 |
| Clarheart's Dainty 8 yrs. '51 | 16936 | 5.4 | 929 |
| Sister Sue of Green Acres 5 yrs. '48 | 16077 | 5.6 | 900 |
| Matapa El Toro's Valerie 5 yrs. '47 | 18149 | 4.7 | 870 |
| Fancier's Wonder of Homestead 7 yrs. '54 | 16322 | 5.3 | 867 |
| Rycklaver Estelle 7 yrs. '52 | 19043 | 4.5 | 864 |
| Ideal's Jewel's Loetta 7 yrs. '49 | 17429 | 4.9 | 862 |
| 11111 4.7 533 | | | |
| SENIOR 4 | | | |
| Grayce Farms F. P. Shirley '55 | 17368 | 4.9 | 867 |
| Flying Horse General's Holly '53 | 16392 | 5.1 | 850 |
| Foremost Royal's Rose '49 | 15265 | 5.5 | 839 |
| Gardenville King's Ellen '50 | 15436 | 5.3 | 819 |
| Ideal's Supreme's Netoria '50 | 17571 | 4.6 | 817 |
| Tarbell Gallant Royalenda '53 | 16431 | 4.9 | 809 |
| Mulhocaway Butterfat Rosetta '50 | 16319 | 4.9 | 807 |
| Bonnie Blue of Green Acres '47 | 15898 | 5.0 | 804 |
| Adohr Beau's Precise '55 | 15790 | 5.0 | 799 |
| Brown's Caroline '54 | 15176 | 5.2 | 794 |
| 10432 4.8 506 | | | |
| JUNIOR 4 | | | |
| Rycklaver Estelle '49 | 18213 | 4.9 | 907 |
| Adohr Clipper's Jannette '52 | 13264 | 6.0 | 804 |
| Ideal's Peter's Miriam '48 | 15253 | 5.0 | 774 |
| Yellow Creek King's Marcelle '53 | 17049 | 4.5 | 772 |
| Cowham Farm's Emolea '50 | 14615 | 5.2 | 769 |
| Wey Acres Templar's Lil '50 | 16536 | 4.5 | 757 |
| Woodacres Steadfast Vivian '48 | 15792 | 4.7 | 756 |
| Dononia of Monterey '49 | 14098 | 5.3 | 749 |
| Yellow Creek Supreme's Jewel '50 | 14635 | 5.1 | 748 |
| Don's Fairy '51 | 13867 | 5.3 | 740 |
| 9982 4.9 492 | | | |
| SENIOR 3 | | | |
| Flying Horse General's Holly '52 | 15874 | 5.2 | 836 |
| Red Cross Noble Polly '53 | 13441 | 6.0 | 817 |
| Ideal's Superior's Orpha '55 | 15741 | 5.1 | 808 |
| Grayce Farms F. P. Shirley '54 | 15862 | 5.0 | 799 |
| McDonald Farms Nestafette '52 | 15904 | 4.9 | 788 |
| Howland Master's Lute '55 | 13978 | 5.5 | 778 |
| Ideal's Superior's Cordelia '55 | 13951 | 5.4 | 762 |
| Tarbell Peerless Lenda '48 | 13537 | 5.6 | 762 |
| Ideal's Superior's Odetta '55 | 15258 | 4.9 | 760 |
| Hominy Hill Majestic's Luella '55 | 12671 | 5.9 | 758 |
| 9763 4.9 482 | | | |
| JUNIOR 3 | | | |
| Wey Acres Templar's Lil '49 | 16405 | 4.8 | 791 |
| Ideal's Rose King's Annamae '55 | 12575 | 6.0 | 761 |
| Shining Star Storrs '51 | 15601 | 4.8 | 757 |
| Convent's P. Meadow '47 | 13967 | 5.3 | 753 |
| Lockshore Sunflame's Tamie Lee '55 | 15896 | 4.7 | 753 |
| Sunny Acres Surrogate's Susan '51 | 14690 | 5.0 | 747 |
| Mulhocaway Queen Rubia '54 | 14637 | 5.0 | 737 |
| Cowham Farm's Emolea '49 | 14076 | 5.2 | 735 |
| Ideal's Peter's Miriam '47 | 14231 | 4.9 | 706 |
| Dorella Elect's Cleo '48 | 13889 | 4.9 | 691 |
| 9471 4.9 466 | | | |
| SENIOR 2 | | | |
| Hominy Hill Princess Rose '48 | 16485 | 4.4 | 729 |
| Ben Tulloch Royal Blossom '51 | 15685 | 4.5 | 717 |
| Nyala's Independent Spitfire '47 | 15853 | 4.3 | 695 |
| Burch's Butterfat Ellen '50 | 13528 | 5.0 | 688 |
| Ideal's Gallant's Trixie '55 | 14163 | 4.7 | 666 |
| Ideal's L. D.'s Nola '55 | 11635 | 5.6 | 660 |
| St Albans A Grand A V Roxie '52 | 13506 | 4.8 | 659 |
| Caumsett Ocean Virginia '48 | 14498 | 4.5 | 658 |
| Meadowlane Martha Jane '53 | 12520 | 5.2 | 656 |
| Ideal's Wistar's S. Susie '51 | 12196 | 5.3 | 652 |
| 8740 4.9 429 | | | |
| JUNIOR 2 | | | |
| Lockshore Sunflame's Tamie Lee '54 | 17416 | 4.3 | 753 |
| Hominy Hill Prince's Sunny '55 | 14363 | 5.1 | 740 |
| Sterling Victory '52 | 13566 | 5.3 | 725 |
| Flying Horse General's Betsy '55 | 13193 | 5.3 | 705 |
| Coker Maxim's Ada '51 | 13151 | 5.1 | 675 |
| Green Acres Flicks '46 | 14316 | 4.7 | 675 |
| Maple Lane Princess Theresa '51 | 14665 | 4.5 | 673 |
| Gwendale Vallie Patience '52 | 10949 | 6.1 | 672 |
| Cliff Dell's Bonny Bess '52 | 14269 | 4.7 | 672 |
| Wey Acres Templar's Lil '48 | 14654 | 4.5 | 665 |
| 8714 4.9 427 | | | |
| 9685 4.8 472 | | | |

The above averages are as they appeared January 1, 1956

(The date after each cow's name denotes the year in which record became official.)

# TEN LEADING COWS at VARIOUS AGES

## Herd Improvement Registry - 365-2X Division

### Based on Milk Production

| MATURE | Lbs. B. F. | % B. F. | Lbs. Milk |
|---|---|---|---|
| Maple View June Lady 7 yrs. '55 | 1012 | 4.8 | 20709 |
| Maplewood Admiral's Marilyn 9 yrs. '53 | 751 | 3.9 | 19454 |
| Lady of Rineland Manor 6 yrs. '53 | 931 | 4.8 | 19226 |
| Moreau Farms Sunshine 7 yrs. '51 | 841 | 4.3 | 19208 |
| Woodhaven Julia 6 yrs. '48 | 880 | 4.6 | 18956 |
| Mary of Smilin' Acres 9 yrs. '52 | 803 | 4.2 | 18801 |
| Red Rose Queen Mab 5 yrs. '41 | 1026 | 5.4 | 18767 |
| Glensmere's Lily 14 yrs. '52 | 788 | 4.2 | 18759 |
| La Whitecap's Agnes 5 yrs. '49 | 948 | 5.0 | 18746 |
| Glendale's Patricia Mae 6 yrs. '51 | 804 | 4.3 | 18685 |
| SENIOR 4 | | | |
| Furlough's Judy '52 | 804 | 4.4 | 17954 |
| Bess of Strahm's Farm '52 | 864 | 4.9 | 17376 |
| Star Valley Colorado '53 | 714 | 4.2 | 16721 |
| Langhurst Lady Ellen '54 | 718 | 4.4 | 16459 |
| Barnes Chief's Sally '51 | 845 | 5.1 | 16412 |
| Moreau Farms Sunshine '49 | 701 | 4.3 | 16316 |
| Willow Brook Monarch's Envy '50 | 800 | 4.9 | 16039 |
| Penstate Noble's Abbey '55 | 818 | 5.1 | 16017 |
| Nannie of Sportsman's Hall '50 | 719 | 4.5 | 15939 |
| Zenda Topsy's Eileen '49 | 704 | 4.4 | 15840 |
| JUNIOR 4 | | | |
| Belle of Fern Lane '52 | 824 | 4.5 | 17955 |
| Roamer's Diana '54 | 696 | 3.9 | 17582 |
| Langmeadow Minnie '53 | 885 | 5.0 | 17426 |
| Delight of Dellahome '49 | 806 | 4.8 | 16692 |
| Feura Noble Queen '50 | 820 | 5.0 | 16326 |
| Levelland Farm's Melba '50 | 754 | 4.6 | 16093 |
| Milly of Pomona '41 | 707 | 4.4 | 16033 |
| Locust Grove Marlene C '54 | 769 | 4.8 | 15900 |
| Gardenville Golden Bell '48 | 709 | 4.5 | 15756 |
| Whispering Cedar Rose '52 | 837 | 5.3 | 15529 |
| SENIOR 3 | | | |
| Furlough's Judy '51 | 799 | 4.5 | 17502 |
| Twin Meadows Beaulah '51 | 786 | 4.7 | 16654 |
| Umphrey's Butter Cup '52 | 897 | 5.4 | 16391 |
| Wells Hill June '51 | 804 | 4.9 | 16352 |
| Valleyside Bell's Chella '49 | 744 | 4.6 | 15957 |
| Belle Vernon Queen Anne '42 | 664 | 4.1 | 15865 |
| Twin Birch Pal's Clarice '51 | 782 | 5.1 | 15269 |
| Langmeadow Analine '53 | 658 | 4.3 | 15058 |
| Argilla Sue '53 | 797 | 5.3 | 14944 |
| Sunny Lea Carol '50 | 671 | 4.5 | 14841 |
| JUNIOR 3 | | | |
| Kellogg Maxim Elsie Rose '49 | 714 | 4.4 | 16134 |
| Suneslope's Charming Elite '55 | 762 | 4.7 | 16030 |
| Langmeadow Minnie '51 | 829 | 5.2 | 15807 |
| Langmeadow Madalia '53 | 770 | 4.9 | 15440 |
| Holly of Smilin' Acres '53 | 786 | 5.2 | 15122 |
| Fir Ridge Bonni Sweetness '49 | 761 | 5.0 | 14980 |
| Amtfer Glow of Marshland '50 | 671 | 4.5 | 14874 |
| Royal Acres Myra '53 | 751 | 5.1 | 14708 |
| Circle Drive's L. P. Faith '53 | 758 | 5.1 | 14703 |
| Wood Ford Dottie Governess '51 | 773 | 5.2 | 14631 |
| SENIOR 2 | | | |
| Auer Master's Rosebloom '50 | 805 | 4.6 | 17303 |
| Mt. Fair Nobella '51 | 687 | 4.3 | 15658 |
| Meadow Brook Mary Elizabeth '47 | 757 | 4.9 | 15261 |
| Wadsworth Pride's Hildegarde '54 | 560 | 3.7 | 15037 |
| Langhurst Lady Ellen '52 | 646 | 4.3 | 15007 |
| Gwyn Careg King's Elfrida '50 | 674 | 4.5 | 14758 |
| Delphi Dell Emma '49 | 548 | 3.7 | 14461 |
| La Har Va Sue '54 | 668 | 4.7 | 14216 |
| Grassland Ledelia '44 | 594 | 4.1 | 14210 |
| Maurana Herod's Alicia '53 | 612 | 4.3 | 14073 |
| JUNIOR 2 | | | |
| Levelland Farm's Valencia '50 | 744 | 4.2 | 17629 |
| Alexander's Fred's Delight '50 | 814 | 5.1 | 15714 |
| Suneslope's Charming Elsa '54 | 671 | 4.6 | 14520 |
| Langhurst Dairymaid '49 | 594 | 4.1 | 14364 |
| Elkco Tillie '46 | 861 | 6.0 | 14288 |
| Wells Hill Sally '51 | 709 | 4.9 | 14271 |
| Brookwood Ivan's Rosabelle '48 | 631 | 4.4 | 14237 |
| Twin Meadows Beaulah '49 | 673 | 4.7 | 14209 |
| Levelland Farm's Dauntless '51 | 631 | 4.5 | 13936 |
| Redland Jeanie '49 | 616 | 4.4 | 13901 |

### Based on Fat Production

| MATURE | Lbs. Milk | % B. F. | Lbs. B. F. |
|---|---|---|---|
| Red Rose Queen Mab 5 yrs. '41 | 18767 | 5.4 | 1026 |
| Maple View June Lady 7 yrs. '55 | 20709 | 4.8 | 1012 |
| Golden Presto's Melody 7 yrs. '52 | 15616 | 6.1 | 962 |
| La Whitecap's Agnes 5 yrs. '49 | 18746 | 5.0 | 948 |
| Red Rose Queen Mab 6 yrs. '42 | 16923 | 5.6 | 948 |
| Springdale Faithful 10 yrs. '51 | 16616 | 5.6 | 944 |
| Lady of Pineland Manor 6 yrs. '53 | 19226 | 4.8 | 931 |
| Eyeone of Hickory Hollow 11 yrs. '51 | 17659 | 5.2 | 931 |
| Annabelle of Hickory Shores 9 yrs. '55 | 18564 | 4.9 | 921 |
| Jacob's Loretta Lee 8 yrs. '47 | 17116 | 5.3 | 918 |
| SENIOR 4 | | | |
| Boehle's Prince's Fanny '52 | 15765 | 5.8 | 919 |
| Bess of Strahm's Farm '52 | 17376 | 4.9 | 864 |
| King's Royal Irene '51 | 15269 | 5.6 | 857 |
| Meadow Lane Katie '52 | 15669 | 5.4 | 854 |
| Barnes Chief's Sally '51 | 16412 | 5.1 | 845 |
| Hamby Farms Bom Augusta '51 | 14281 | 5.9 | 844 |
| Rosie of M'Land '51 | 15824 | 5.3 | 842 |
| Fir Ridge Bonni Sweetness '50 | 15250 | 5.4 | 834 |
| Lustrous Cora '51 | 15040 | 5.5 | 832 |
| Penstate Noble's Abbey '55 | 16017 | 5.1 | 818 |
| JUNIOR 4 | | | |
| Langmeadow Minnie '53 | 17426 | 5.0 | 885 |
| Whispering Cedar Rose '52 | 15529 | 5.3 | 837 |
| Molly's Ann of Stever Farms '52 | 13917 | 6.0 | 837 |
| Langmeadow Magnet '52 | 14237 | 5.8 | 829 |
| Belle of Fern Lane '52 | 17955 | 4.5 | 824 |
| Eckman's Francine '51 | 13694 | 6.0 | 822 |
| Feura Noble Queen '50 | 16326 | 5.0 | 820 |
| Secret's Caress '50 | 14405 | 5.6 | 820 |
| Auer Model's Kitten '49 | 14453 | 5.6 | 812 |
| Circle Drive's L. P. Faith '54 | 15088 | 5.3 | 811 |
| SENIOR 3 | | | |
| Umphrey's Butter Cup '52 | 16391 | 5.4 | 897 |
| Prince's Actress' Ann '50 | 14618 | 5.8 | 850 |
| Wells Hill June '51 | 16352 | 4.9 | 804 |
| Califia King's Delia '51 | 13870 | 5.7 | 803 |
| Furlough's Judy '51 | 17502 | 4.5 | 799 |
| Argilla Sue '53 | 14944 | 5.3 | 797 |
| Langmeadow Connie '55 | 14194 | 5.5 | 787 |
| Twin Meadows Beaulah '51 | 16654 | 4.7 | 786 |
| Twin Birch Pal's Clarice '51 | 15269 | 5.1 | 782 |
| Lowland Lillie '51 | 11843 | 6.5 | 775 |
| JUNIOR 3 | | | |
| Langmeadow Coita '53 | 13514 | 6.1 | 837 |
| Seco G. I. Ida '54 | 11922 | 6.9 | 829 |
| Langmeadow Minnie '51 | 15807 | 5.2 | 829 |
| Holly of Smilin' Acres '53 | 15122 | 5.2 | 786 |
| Wood Ford Dottie '51 | 14631 | 5.2 | 773 |
| Langmeadow Madalia '53 | 15440 | 4.9 | 770 |
| Beau Janoca '51 | 14122 | 5.4 | 765 |
| Elkco Pearl '47 | 13678 | 5.5 | 763 |
| Suneslope's Charming Elite '55 | 16030 | 4.7 | 762 |
| Fir Ridge Bonni Sweetness '49 | 14980 | 5.0 | 761 |
| SENIOR 2 | | | |
| Auer Master's Rosebloom '50 | 17303 | 4.6 | 805 |
| Philghent's Belinda '55 | 13283 | 5.7 | 760 |
| Meadow Brook Mary Elizabeth '47 | 15261 | 4.9 | 757 |
| Sunny Lea Dairymaid '50 | 11359 | 6.1 | 700 |
| Twin Birch Pal's Clarice '50 | 13385 | 5.1 | 691 |
| Greenlee Farms Butterfly '47 | 13802 | 5.0 | 690 |
| Twinkle Star Ranch Dora '53 | 13159 | 5.2 | 689 |
| Mt. Fair Mistress Nobella '51 | 15658 | 4.3 | 687 |
| Woodfield's Fanciful '43 | 12852 | 5.2 | 676 |
| Dorella Guardsman's Damsel '51 | 13283 | 5.0 | 675 |
| JUNIOR 2 | | | |
| Elkco Tillie '46 | 14288 | 6.0 | 861 |
| Alexander's Fred's Delight '50 | 15714 | 5.1 | 814 |
| Levelland Farm's Valencia '50 | 17629 | 4.2 | 744 |
| Langmeadow Connie '53 | 13115 | 5.6 | 742 |
| Kerndale M M Beauty '52 | 13618 | 5.3 | 732 |
| Whispering Cedar Holly Rose '53 | 13320 | 5.4 | 726 |
| Elkco Toiler '47 | 13198 | 5.4 | 719 |
| Broadmoor Chero Ruth '52 | 11284 | 6.3 | 718 |
| Cedarcroft Florie '46 | 12115 | 5.8 | 712 |
| Wells Hill Sally '51 | 14271 | 4.9 | 709 |

(The date after each cow's name denotes the year in which record became official.)

# TEN LEADING COWS at VARIOUS AGES

## Herd Improvement Registry - 365-3X Division

### Based on Milk Production

| MATURE | Lbs. B. F. | % B. F. | Lbs. Milk |
|---|---|---|---|
| Mendale Kings Golden Jean 5 yrs. '55 | 1191 | 4.8 | 24533 |
| Fairacres Elaine Prince 7 yrs. '46 | 789 | 3.6 | 21756 |
| Frankland Giralda 6 yrs. '43 | 807 | 3.8 | 20951 |
| Flume Farm Lady Smith 6 yrs. '52 | 1064 | 5.1 | 20581 |
| Modeel's Princess Rose 2d 9 yrs. '54 | 1066 | 5.2 | 20238 |
| Viola of Dellahome 6 yrs. '50 | 843 | 4.2 | 20012 |
| Marietta of Green Acres 8 yrs. '50 | 985 | 4.9 | 19975 |
| Anne's Lady of Fairhaven 10 yrs. '37 | 972 | 4.9 | 19554 |
| Glenburnie Brier Rose 5 yrs. '46 | 921 | 4.7 | 19453 |
| Nodrog Ramona 14 yrs. '54 | 870 | 4.4 | 19408 |
| **SENIOR 4** | | | |
| Kilmac Maggie '46 | 885 | 4.9 | 17982 |
| Sunny Lea Carol '51 | 818 | 4.6 | 17474 |
| Mendale Polly's Elma '54 | 949 | 5.5 | 17402 |
| Coldspring's Noble's Faith '53 | 743 | 4.3 | 17205 |
| Paulette of Meadow Lane '48 | 883 | 5.2 | 16954 |
| Sagamore Holly '50 | 790 | 4.6 | 16926 |
| Kilmac Royal's Leda '43 | 929 | 5.5 | 16664 |
| Flora of Wycomia '48 | 847 | 5.1 | 16474 |
| Wey Acres Lillian's Eva '49 | 603 | 3.7 | 15994 |
| Willow Brook's Janetta '42 | 716 | 4.4 | 15992 |
| **JUNIOR 4** | | | |
| Homeward Gretchen '49 | 1009 | 5.7 | 17672 |
| Campus Maybelle '42 | 807 | 4.7 | 16965 |
| Patsy Jane of Meadow Lane '49 | 847 | 5.1 | 16359 |
| Fairacres Claire Trevor '47 | 742 | 4.6 | 16102 |
| Kilmac Heroine '46 | 752 | 4.7 | 15934 |
| Sheldegren Andrea '51 | 649 | 4.1 | 15660 |
| Kilmac Monarch's Jessa '42 | 803 | 5.1 | 15608 |
| Fairacres Lana Turner '47 | 728 | 4.6 | 15525 |
| Belle de Fleur '40 | 803 | 5.2 | 15446 |
| Sagamore Daisy June '48 | 683 | 4.4 | 15361 |
| **SENIOR 3** | | | |
| St. Albans Actor's C. Hale Spot '47 | 806 | 4.6 | 17207 |
| Sheldegren Evadne '50 | 719 | 4.4 | 16166 |
| Valley Hill's Primrose '36 | 795 | 4.9 | 16018 |
| Fannie of Moorland Farm's Gem '36 | 765 | 4.8 | 15759 |
| Sagamore Holly '49 | 702 | 4.4 | 15725 |
| Beatrice of Lincoln Farm '38 | 631 | 4.1 | 15249 |
| Fenn Hill Rosemary '51 | 689 | 4.5 | 15080 |
| Julia Scott of Fairview Farm '38 | 642 | 4.2 | 14989 |
| Mainstone Countess Susan '51 | 641 | 4.3 | 14726 |
| Janet of Overlook Acres '38 | 740 | 5.0 | 14702 |
| **JUNIOR 3** | | | |
| Kilmac Royal's Leda '41 | 904 | 5.6 | 15924 |
| Golden Bull Farms Buela '52 | 773 | 5.0 | 15323 |
| Valleyside Marietta Coreen '50 | 654 | 4.3 | 15143 |
| Coldspring's Noble's Faith '52 | 687 | 4.5 | 15127 |
| Rex's Blanch of Cowham Farm '45 | 731 | 4.8 | 15027 |
| Anita of Cowham Farm '41 | 699 | 4.7 | 14863 |
| Maywood Harriet '40 | 671 | 4.5 | 14705 |
| Helen a Gordon '40 | 740 | 5.0 | 14674 |
| Allerton Farms Humorous '50 | 687 | 4.6 | 14644 |
| Franchester Cleo '37 | 610 | 4.1 | 14632 |
| **SENIOR 2** | | | |
| Rycklaver Estelle '48 | 750 | 4.8 | 15480 |
| Sheldegren Emily '50 | 731 | 4.7 | 15468 |
| Sheldegren Andrea '49 | 635 | 4.1 | 15169 |
| Eth-Mead King's Patience '41 | 757 | 5.1 | 14730 |
| Broadwater Anita '34 | 804 | 5.5 | 14630 |
| Fairacres Fourth of July '47 | 700 | 4.8 | 14472 |
| Sheldegren Corilisa '51 | 769 | 5.3 | 14363 |
| Forget-me-not of Black River '37 | 618 | 4.3 | 14281 |
| Sheldegren H. Gloria '51 | 670 | 4.7 | 14187 |
| Cowham Farm Emory's Lela '47 | 715 | 5.0 | 14082 |
| **JUNIOR 2** | | | |
| Sheldegren Verdine '54 | 729 | 4.4 | 16485 |
| Sunnymede Hornet's Larkspur '54 | 712 | 4.6 | 15409 |
| Halfred Farms Hilda '36 | 669 | 4.3 | 15353 |
| Golden Harvest Miss Holly '51 | 682 | 4.6 | 14740 |
| Hood Farms Marietta Strongheart '51 | 701 | 4.7 | 14698 |
| Circle Drive's L. P. Faith '51 | 764 | 5.2 | 14605 |
| Sheldegren Ebba '51 | 644 | 4.4 | 14348 |
| Sheldegren Corona '52 | 604 | 4.2 | 14342 |
| Sheldegren Ettora '53 | 635 | 4.5 | 13982 |
| Patsy Jean of Meadow Lane '47 | 687 | 4.9 | 13958 |

### Based on Fat Production

| MATURE | Lbs. Milk | % B. F. | Lbs. B. F. |
|---|---|---|---|
| Mendale Kings Golden Jean 5 yrs. '55 | 24533 | 4.8 | 1191 |
| Modeel's Princess Rose 2d 9 yrs. '54 | 20238 | 5.2 | 1066 |
| Flume Farm Lady Smith 6 yrs. '52 | 20581 | 5.1 | 1064 |
| Sheldegren Norma 6 yrs. '54 | 18422 | 5.6 | 1035 |
| Kilmac Royal's Leda 7 yrs. '45 | 18598 | 5.4 | 1014 |
| Idylbrook Mistress Squaw 7 yrs. '52 | 18257 | 5.5 | 1007 |
| Marietta of Green Acres 8 yrs. '50 | 19975 | 4.9 | 985 |
| Anne's Lady of Fairhaven 10 yrs. '37 | 19554 | 4.9 | 972 |
| Sheldegren Clare 5 yrs.'51 | 16769 | 5.7 | 957 |
| King's Arbutus of Wildwood 6 yrs. '43 | 15682 | 6.0 | 947 |
| **SENIOR 4** | | | |
| Mendale Polly's Elma '54 | 17402 | 5.5 | 949 |
| Kilmac Royal's Leda '43 | 16664 | 5.5 | 929 |
| Kilmac Maggie '46 | 17982 | 4.9 | 885 |
| Paulette of Meadow Lane '48 | 16954 | 5.2 | 883 |
| Golden Bull Farms Beauty '51 | 15913 | 5.3 | 852 |
| Flora of Wycomia '48 | 16474 | 5.1 | 847 |
| Sunny Lea Carol '51 | 17474 | 4.6 | 818 |
| Clara Bell of Lone Pine '39 | 14797 | 5.4 | 809 |
| Sagamore Holly '50 | 16926 | 4.6 | 790 |
| Sunny Valley's Marilyn 2d '52 | 15011 | 5.2 | 782 |
| **JUNIOR 4** | | | |
| Homeward Gretchen '49 | 17672 | 5.7 | 1009 |
| Patsy Jane of Meadow Lane '49 | 16359 | 5.1 | 847 |
| Campus Maybelle '42 | 16965 | 4.7 | 807 |
| Kilmac Monarch's Jessa '42 | 15608 | 5.1 | 803 |
| Belle de Fleur '40 | 15446 | 5.2 | 803 |
| Maywood Nora Galli '40 | 13592 | 5.8 | 794 |
| Flossie of Maple Knoll '38 | 14777 | 5.2 | 781 |
| May of Allora Farms '35 | 15039 | 5.1 | 776 |
| Midview's Topsy '40 | 14146 | 5.3 | 763 |
| Kilmac Heroine '46 | 15934 | 4.7 | 752 |
| **SENIOR 3** | | | |
| St. Albans Actor's C. Hale Spot '47 | 17207 | 4.6 | 806 |
| Valley Hill's Primrose '36 | 16018 | 4.9 | 795 |
| Sunset Golden Lenorill '35 | 13073 | 5.9 | 772 |
| Fannie of Moorland Farm's Gem '36 | 15759 | 4.8 | 765 |
| Green Meads Lady Penelope '42 | 14556 | 5.1 | 750 |
| Sheldegren Estella '52 | 12929 | 5.7 | 748 |
| Foremost Masterpiece's Dora '40 | 14518 | 5.1 | 745 |
| Daisyan of Tamarack Ridge '42 | 14574 | 5.1 | 742 |
| Janet of Overlook Acres '38 | 14702 | 5.0 | 740 |
| Sheldegren Evadne '50 | 16166 | 4.4 | 719 |
| **JUNIOR 3** | | | |
| Kilmac Royal's Leda '41 | 15924 | 5.6 | 904 |
| Sheldegren Tilda '51 | 13722 | 5.9 | 812 |
| Clover Glen Tribute's Rose '50 | 14410 | 5.6 | 807 |
| Langvalley Sunray '50 | 14551 | 5.3 | 775 |
| Golden Bull Farms Buela '52 | 15323 | 5.0 | 773 |
| Circle Drive's A. C. Fashion '43 | 14544 | 5.1 | 750 |
| Dot's Felice '40 | 14402 | 5.1 | 744 |
| Clover Glen Tribute's Amy '50 | 13825 | 5.3 | 744 |
| Helen a Gordon '40 | 14674 | 5.0 | 740 |
| Alpha Peter Pan's Ellen '55 | 14187 | 5.1 | 731 |
| **SENIOR 2** | | | |
| Broadwater Anita '34 | 14630 | 5.5 | 804 |
| Sheldegren Norma '50 | 14030 | 5.5 | 771 |
| Sheldegren Corilisa '51 | 14363 | 5.3 | 769 |
| Eth-Mead King's Patience '41 | 14730 | 5.1 | 757 |
| Rycklaver Estelle '48 | 15480 | 4.8 | 750 |
| Sheldegren Emily '50 | 15468 | 4.7 | 731 |
| Fenn Hill Joan '51 | 13582 | 5.3 | 730 |
| Alfacrest's A. C. Harriet '49 | 12331 | 5.9 | 728 |
| Eth-Mead F. Blossom Queen '41 | 11999 | 6.0 | 723 |
| Cowham Farm Emory's Lela '47 | 14082 | 5.0 | 715 |
| **JUNIOR 2** | | | |
| Circle Drive's L. P. Faith '51 | 14605 | 5.2 | 764 |
| Kilmac Draftsman's Eve '46 | 13670 | 5.3 | 733 |
| Sheldegren Verdine '54 | 16485 | 4.4 | 729 |
| Sunnymede Hornet's Larkspur '54 | 15409 | 4.6 | 712 |
| Hood Farms Marietta Strongheart '51 | 14698 | 4.7 | 701 |
| Dunwalke Echo '54 | 13716 | 5.1 | 700 |
| Golden Bull Farms Buela '51 | 12727 | 5.4 | 689 |
| Patsy Jean of Meadow Lane '47 | 13958 | 4.9 | 687 |
| Circle Drive's A. C. Fashion '42 | 13922 | 4.9 | 685 |
| Sheldegren Topaz '54 | 13550 | 5.0 | 684 |

(The date after each cow's name denotes the year in which record became official.)

# TEN LEADING COWS at VARIOUS AGES

## Herd Improvement Registry - 365C-2X Division

### Based on Milk Production

| MATURE | Lbs. B. F. | % B. F. | Lbs. Milk |
|---|---|---|---|
| Roamer's Diana 5 yrs. '55 | 830 | 4.1 | 20118 |
| Skuggek Noble Mattie 6 yrs. '55 | 821 | 4.3 | 18983 |
| Flo-Ray's Glory 5 yrs. '55 | 1024 | 5.4 | 18798 |
| Flo-Ray's Royal Faith 9 yrs. '55 | 934 | 5.3 | 17570 |
| Willow Brook Monarch's Envy 7 yrs. '55 | 773 | 4.4 | 17262 |
| Five Star Dolly 5 yrs. '55 | 1077 | 6.2 | 17234 |
| Twin Meadows Beaulah 5 yrs. '52 | 783 | 4.6 | 16993 |
| Sunny Lea Levity Bopeep 9 yrs. '55 | 819 | 4.8 | 16922 |
| Moreau Farms Suzette 6 yrs. '55 | 724 | 4.3 | 16803 |
| Lady of Rineland Manor 5 yrs. '52 | 770 | 4.5 | 16779 |
| Average based on prod. to date | 9914 | 4.8 | 479 |
| SENIOR 4 | | | |
| Opekasit Quixote's Ontario '53 | 703 | 4.3 | 16013 |
| Penstate Caesar's Grace '52 | 766 | 4.9 | 15577 |
| Cla-ore Knight's Lassie '55 | 825 | 5.3 | 15325 |
| Allan Manor Royalty's Jan '55 | 786 | 5.2 | 14967 |
| Lone Maple Butterfat Noralie '54 | 824 | 5.5 | 14942 |
| Longbarn C. Princess '54 | 678 | 4.5 | 14760 |
| Ava of Hopedale '54 | 575 | 3.9 | 14592 |
| Rycklaver Snowdrift '55 | 768 | 5.2 | 14543 |
| Ideals Beacon's Cloe '55 | 638 | 4.4 | 14215 |
| Buster's Royal Nancy '54 | 694 | 4.8 | 14182 |
| Average based on prod. to date | 9598 | 4.9 | 475 |
| JUNIOR 4 | | | |
| Broad Hill Josephine '54 | 836 | 4.7 | 17567 |
| Holly of Smilin' Acres '54 | 968 | 5.6 | 17166 |
| Levelland Farm's Sylvia '55 | 710 | 4.4 | 16122 |
| Matapa Consul's Dahlia '54 | 773 | 5.0 | 15439 |
| Auer Andy's Koumiss '55 | 590 | 3.8 | 15437 |
| Kenholme's Noble Imprint '54 | 705 | 4.6 | 15173 |
| Prestdale Monarch's Iris '53 | 674 | 4.4 | 15152 |
| Valley Oaks Victor's Bountiful '55 | 714 | 4.8 | 14677 |
| Happyholme Joaquin Maud '53 | 636 | 4.4 | 14218 |
| Suneslope's Charming Elegance '53 | 666 | 4.7 | 14154 |
| Average based on prod. to date | 9442 | 4.9 | 465 |
| SENIOR 3 | | | |
| Wadsworth Pride's Hildegarde '55 | 749 | 3.6 | 20302 |
| Langhurst Lady Ellen '55 | 743 | 4.3 | 17004 |
| Bailiwick Gentle Faith '55 | 712 | 4.6 | 15254 |
| Matapa Honey's Adabelle '54 | 798 | 5.2 | 15247 |
| Broadmoor Nancy '55 | 673 | 4.4 | 15146 |
| Langmeadow Moonbeam '54 | 750 | 5.1 | 14708 |
| Mt. Paul Evie '55 | 668 | 4.5 | 14577 |
| Osage Quartermaster's Quiver '54 | 607 | 4.1 | 14513 |
| Dorella Soldier's Ivy '55 | 776 | 5.3 | 14476 |
| Fawn Isle F's Country Flower '53 | 731 | 5.0 | 14465 |
| Average based on prod. to date | 9108 | 4.9 | 451 |
| JUNIOR 3 | | | |
| Pond Acre Farm's Irene '55 | 946 | 5.9 | 16030 |
| Wadsworth Pride's Ila '55 | 670 | 4.2 | 15776 |
| Broad Hill Josephine '52 | 721 | 4.9 | 14522 |
| Highfield Prince's Emmaline '53 | 603 | 4.2 | 14157 |
| Auer King's Rialto '55 | 695 | 4.9 | 14049 |
| Cla-ore Knight's Lassie '53 | 697 | 5.1 | 13417 |
| Langmeadow Macherie '54 | 675 | 5.1 | 13232 |
| Dairylou Dixieland Brilliant '54 | 637 | 4.8 | 13214 |
| Thomas Farm N. Floss '54 | 541 | 4.1 | 13056 |
| Avalon Brilliant Florabelle '54 | 535 | 4.1 | 12952 |
| Average based on prod. to date | 8818 | 4.9 | 440 |
| SENIOR 2 | | | |
| Philghent's Francie '56 | 837 | 5.1 | 16139 |
| Roamer's Diana '52 | 598 | 4.2 | 13941 |
| Golden Willow Roma '55 | 669 | 4.8 | 13767 |
| Suneslope's Charming Elegant '55 | 629 | 4.5 | 13723 |
| Edgewood Farm's Dolly Girl '53 | 553 | 4.0 | 13632 |
| Suneslope's Charming Ember '54 | 722 | 5.3 | 13490 |
| Far Fields Missie '54 | 592 | 4.6 | 12866 |
| Poblanos Hardwick Utopia '54 | 582 | 4.5 | 12847 |
| Myerlea R.W. Minuet '53 | 638 | 5.0 | 12771 |
| Orkil Farms Royal Lida '55 | 578 | 4.5 | 12677 |
| Average based on prod. to date | 8500 | 4.9 | 421 |
| JUNIOR 2 | | | |
| Suneslope's Charming Elite '54 | 759 | 4.6 | 16265 |
| Biscoe Lunda Lenfestey '54 | 748 | 4.9 | 15181 |
| Long Rock Millie '53 | 675 | 4.8 | 13844 |
| Valley Oaks Chic Irene '54 | 635 | 4.6 | 13645 |
| Kennersley Audrey '55 | 548 | 4.0 | 13523 |
| Cla-ore Knight's Marlena '55 | 586 | 4.3 | 13474 |
| Auer Secret's Rosebud '55 | 596 | 4.5 | 13221 |
| Bonneville Golden Milly '55 | 611 | 4.6 | 13060 |
| Pond Acre Farm's Stardust '55 | 774 | 6.0 | 12727 |
| Polytechnic Regal Besse '54 | 593 | 4.7 | 12505 |
| Average based on prod. to date | 8337 | 4.9 | 411 |
| All Ages Ave. based on prod. to date | 9195 | 4.9 | 451 |

### Based on Fat Production

| MATURE | Lbs. Milk | % B. F. | Lbs. B. F. |
|---|---|---|---|
| Five Star Dolly 5 yrs. '55 | 17234 | 6.2 | 1077 |
| Flo-Ray's Glory 5 yrs. '55 | 18798 | 5.4 | 1024 |
| Flo-Ray's Royal Faith 9 yrs. '55 | 17570 | 5.3 | 934 |
| Y. Queen of Crane Farm 6 yrs. '55 | 16018 | 5.6 | 909 |
| Graysmarsh Jane 7 yrs. '55 | 16470 | 5.3 | 885 |
| Judie's Lassie 8 yrs. '55 | 15821 | 5.4 | 859 |
| Holly of Smilin' Acres '55 | 15457 | 5.5 | 854 |
| Valor's Dream of Ocean Trail 6 yrs. '55 | 15714 | 5.3 | 839 |
| Spruce Run T.B.C. Wona 8 yrs. '55 | 15488 | 5.4 | 837 |
| Cathedral Hope Rilma 10 yrs. '53 | 16681 | 4.9 | 833 |
| Average based on prod. to date | 9914 | 4.8 | 479 |
| SENIOR 4 | | | |
| Cla-ore Knight's Lassie '55 | 15325 | 5.3 | 825 |
| Lone Maple Butterfat Noralie '54 | 14942 | 5.5 | 824 |
| Allan Manor Royalty's Jan '55 | 14967 | 5.2 | 786 |
| Rycklaver Snowdrift '55 | 14543 | 5.2 | 768 |
| Penstate Caesar's Grace '52 | 15577 | 4.9 | 766 |
| Opekasit Quixote's Ontario '53 | 16013 | 4.3 | 703 |
| Buster's Royal Nancy '54 | 14182 | 4.8 | 694 |
| Dorella Tulip's Queen '55 | 12751 | 5.4 | 692 |
| Fenn Hill Joan '53 | 13095 | 5.2 | 688 |
| Ideal's G. S.' Margerie '55 | 13946 | 4.8 | 682 |
| Average based on prod. to date | 9598 | 4.9 | 475 |
| JUNIOR 4 | | | |
| Holly of Smilin' Acres '54 | 17166 | 5.6 | 968 |
| Broad Hill Josephine '54 | 17567 | 4.7 | 836 |
| Shiloah Proud Betty '55 | 12540 | 6.2 | 785 |
| Matapa Consul's Dahlia '54 | 15439 | 5.0 | 773 |
| Maurana Rosie's Wanda '55 | 13280 | 5.6 | 751 |
| Sagamore Mable '55 | 12337 | 5.9 | 731 |
| Quarry Valley's Son's Sue '54 | 13627 | 5.2 | 715 |
| Valley Oaks Victor's Bountiful '55 | 14677 | 4.8 | 714 |
| Suneslope's Charming Eva '53 | 11747 | 6.0 | 711 |
| Levelland Farm's Sylvia '55 | 16122 | 4.4 | 710 |
| Average based on prod. to date | 9442 | 4.9 | 465 |
| SENIOR 3 | | | |
| Matapa Honey's Adabelle '54 | 15247 | 5.2 | 798 |
| Gwendale Vallie Patience '53 | 13860 | 5.6 | 784 |
| Dorella Soldier's Ivy '55 | 14476 | 5.3 | 776 |
| Langmeadow Moonbeam '54 | 14708 | 5.1 | 750 |
| Wadsworth Pride's Hildegarde '55 | 20302 | 3.6 | 749 |
| Langhurst Lady Ellen '55 | 17004 | 4.3 | 743 |
| Fawn Isle F's Country Flower '53 | 14465 | 5.0 | 731 |
| Myerlea RW. Maxine '53 | 13507 | 5.3 | 721 |
| Bailiwick Gentle Faith '55 | 15254 | 4.6 | 712 |
| Mineral Point Beauty Esmeralda '54 | 12489 | 5.6 | 700 |
| Average based on prod. to date | 9108 | 4.9 | 451 |
| JUNIOR 3 | | | |
| Pond Acre Farm's Irene '55 | 16030 | 5.9 | 946 |
| Pine Grove Primrose's Pearl '55 | 12121 | 6.9 | 847 |
| Broad Hill Josephine '52 | 14522 | 4.9 | 721 |
| Argilla Bright Star '52 | 11760 | 6.0 | 712 |
| Matapa Honey's Sheila '53 | 12121 | 6.8 | 708 |
| Cla-ore Knight's Lassie '53 | 13417 | 5.1 | 697 |
| Auer King's Rialto '55 | 14049 | 4.9 | 695 |
| Pond Acre Farm Caenita Ann '54 | 12833 | 5.3 | 687 |
| Langmeadow Macherie '54 | 13232 | 5.1 | 675 |
| Wadsworth Pride's Ila '55 | 15776 | 4.2 | 670 |
| Average based on prod. to date | 8818 | 4.9 | 440 |
| SENIOR 2 | | | |
| Philghent's Francie '56 | 16139 | 5.1 | 837 |
| Suneslope's Charming Ember '54 | 13490 | 5.3 | 722 |
| Cresent H-A-Chum '54 | 11856 | 5.8 | 696 |
| Lucky Susan '55 | 11176 | 6.0 | 676 |
| Suneslopes Perfection Bountie '55 | 11285 | 5.9 | 672 |
| Golden Willow Roma '55 | 13767 | 4.8 | 669 |
| Graysmarsh Pearl '53 | 11557 | 5.7 | 663 |
| Twin Birch R's Clarette '55 | 11323 | 5.8 | 662 |
| Goldenfield Maxine '53 | 12562 | 5.2 | 654 |
| Gilderdale Queen Lassie '53 | 11240 | 5.7 | 641 |
| Average based on prod. to date | 8500 | 4.9 | 421 |
| JUNIOR 2 | | | |
| Pond Acre Farm's Stardust '55 | 12727 | 6.0 | 774 |
| Suneslope's Charming Elite '54 | 16265 | 4.6 | 759 |
| Biscoe Lunda Lenfestey '54 | 15181 | 4.9 | 748 |
| Long Rock Millie '53 | 13844 | 4.8 | 675 |
| Suneslope's Charming Bloom '54 | 12169 | 5.4 | 660 |
| Cindy's Candy '54 | 12165 | 5.4 | 657 |
| Langmeadow Twinkle '54 | 11575 | 5.6 | 655 |
| Graysmarsh Royal Gladness '55 | 11436 | 5.6 | 647 |
| Mission Ranch Echo '54 | 11911 | 5.3 | 637 |
| Valley Oaks Chic Irene '54 | 13645 | 4.6 | 635 |
| Average based on prod. to date | 8337 | 4.9 | 411 |
| All Ages Ave. based on prod. to date | 9195 | 4.9 | 451 |

The above averages are as they appeared January 1, 1956

(The date after each cow's name denotes the year in which record became official.)

# TEN LEADING COWS at VARIOUS AGES

## Herd Improvement Registry - 305C-2X Division

### Based on Milk Production

| MATURE | Lbs. B. F. | % B. F. | Lbs. Milk |
|---|---|---|---|
| Lockshore Jarrett's Irene 5 yrs. '55 | 750 | 4.0 | 18691 |
| Willow Brook Monarch's Envy 8 yrs. '54 | 789 | 4.4 | 17835 |
| Willow Brook Monarch's Envy 9 yrs. '55 | 775 | 4.4 | 17443 |
| Langmeadow Minnie 6 yrs. '55 | 847 | 5.0 | 16894 |
| Laurel Locks Electra 12 yrs. '56 | 664 | 4.1 | 15913 |
| Pansy of Smilin' Acres 8 yrs. '54 | 816 | 5.1 | 15794 |
| Ashton-Keynes Patricia 9 yrs '55 | 727 | 4.6 | 15789 |
| Sagamore Daisy June 10 yrs. '54 | 650 | 4.1 | 15588 |
| Enterprise Peter's Beatrice 6 yrs. '53 | 641 | 4.1 | 15470 |
| Walnut Creek Eleanor 7 yrs. '55 | 722 | 4.6 | 15461 |
| Average based on prod. to date | | | |
| SENIOR 4 | | | |
| Lockshore Jarrett's Irene '54 | 690 | 4.4 | 15653 |
| Superb's Fern Rose '55 | 660 | 4.6 | 14205 |
| Suneslope's Gene's Elvira '55 | 593 | 4.1 | 14195 |
| Odonald's Ramona '54 | 628 | 4.4 | 14126 |
| Wandering Brook Valcinderella '54 | 595 | 4.2 | 14114 |
| Edgewood Farm's Primrose Lass | 609 | 4.4 | 13825 |
| Mountain Vu Ruben's Queen '54 | 570 | 4.1 | 13801 |
| Biscoe Alice Lenfestey '54 | 583 | 4.2 | 13674 |
| Pine Manor King's Mary Belle '55 | 538 | 4.0 | 13365 |
| Columbia Gorge Azalia '55 | 811 | 6.0 | 13318 |
| Average based on prod. to date | | | |
| JUNIOR 4 | | | |
| Harrington's Julie Ann '53 | 858 | 5.4 | 15807 |
| Fawn Isle F's Rosette '54 | 605 | 4.1 | 14556 |
| Alfadino Farm Radiant Bess '53 | 635 | 4.4 | 14425 |
| Monterey Carolita '53 | 628 | 4.3 | 14398 |
| Modeel Melvin's Petunia '55 | 616 | 4.2 | 14377 |
| Happy Valley Queen Mab '55 | 704 | 4.9 | 14362 |
| Honey's Honora of C. D. '53 | 747 | 5.2 | 14187 |
| Woodbourne Bugler Cherry '54 | 560 | 4.0 | 13791 |
| Silver Forest Royal Patty '54 | 616 | 4.5 | 13648 |
| Penstate Noble's Grace '55 | 615 | 4.5 | 13425 |
| Average based on prod. to date | | | |
| SENIOR 3 | | | |
| Separate Dandelion '55 | 643 | 4.3 | 14691 |
| Old Homestead Countess '55 | 875 | 6.0 | 14525 |
| Valley Oaks Chic Irene '55 | 679 | 5.1 | 13292 |
| Old Farmstead Min '54 | 558 | 4.2 | 13191 |
| Silver Mt. Imperial's Babs '53 | 610 | 4.6 | 13138 |
| Bonneville Daisey Girl '55 | 574 | 4.3 | 13126 |
| Lukdale Alexis' May '54 | 559 | 4.2 | 13120 |
| Gwendale Vallie Nancy '53 | 757 | 5.7 | 13066 |
| Guernsmoore Farm Solita '55 | 609 | 4.6 | 13013 |
| Wilsona Farms Glenna '55 | 619 | 4.7 | 12968 |
| Average based on prod. to date | | | |
| JUNIOR 3 | | | |
| Pond Acre Farm's Marigold '55 | 862 | 5.7 | 15026 |
| Suneslope's Gene's Elvira '54 | 633 | 4.2 | 14975 |
| Pre-Eminent Nara '55 | 707 | 4.8 | 14477 |
| Matapa Honey Lucinda '54 | 725 | 5.1 | 14221 |
| Whispering Cedar Jane '53 | 682 | 4.8 | 13983 |
| Langmeadow Calicia '54 | 749 | 5.4 | 13774 |
| Magyar's Patty '55 | 571 | 4.1 | 13756 |
| Haddon's M. Opal '54 | 606 | 4.5 | 13304 |
| Langmeadow Mirth '54 | 652 | 4.9 | 13231 |
| Harrington's Julie Ann '53 | 684 | 5.2 | 13063 |
| Average based on prod. to date | | | |
| SENIOR 2 | | | |
| Five Star Charissa '54 | 571 | 4.1 | 13920 |
| Suneslope's Perfection Elect '55 | 611 | 4.6 | 13247 |
| South View Burt's Dolly '55 | 628 | 5.1 | 12324 |
| Broad Hill M. N. Nugget '55 | 539 | 4.4 | 12232 |
| Grandma Improved '54 | 612 | 5.0 | 12030 |
| Wee Hoose Mignonette '55 | 557 | 4.6 | 11928 |
| Maple Leaf's Colonel Como '54 | 550 | 4.6 | 11854 |
| Pansy of Hazy Hills '55 | 656 | 5.5 | 11851 |
| Pre-Eminent Pam '55 | 565 | 4.7 | 11840 |
| Kennersley's Roxetta '54 | 448 | 3.7 | 11815 |
| Average based on prod. to date | | | |
| JUNIOR 2 | | | |
| Mulhocaway Holly Finesse '55 | 615 | 4.5 | 13460 |
| Royal Acres Eskimo Flo '53 | 713 | 5.3 | 13368 |
| Suneslope's Gene's Elvira '53 | 593 | 4.4 | 13362 |
| Cameo Cavalier's Fay '54 | 555 | 4.3 | 12837 |
| Kenmax Veteran's Lu '54 | 502 | 3.9 | 12829 |
| Rice Farm's Gypsy '53 | 546 | 4.4 | 12409 |
| Valley Oaks Chic Linda '55 | 585 | 4.7 | 12351 |
| Nyala Honor's Cowslip '55 | 624 | 5.1 | 12209 |
| Pre-Eminent Nara '54 | 550 | 4.5 | 12127 |
| Dutch Mill's Noble Valarie '54 | 580 | 5.0 | 11579 |
| Average based on prod. to date | | | |
| All Ages Ave. based on prod. to date | | | |

### Based on Fat Production

| MATURE | Lbs. Milk | % B. F. | Lbs. B. F. |
|---|---|---|---|
| Langmeadow Minnie 6 yrs. '55 | 16894 | 5.0 | 847 |
| Harrington's Julie Ann 5 yrs. '55 | 15092 | 5.5 | 833 |
| Pansy of Smilin' Acres 8 yrs. '54 | 15794 | 5.1 | 816 |
| Redhead Beauty of Golden Glow 5 yrs. '53 | 15265 | 5.3 | 813 |
| Honey's Honora of C.D. 5 yrs. '55 | 14638 | 5.5 | 805 |
| Arnold Farms Freya 7 yrs. '55 | 13871 | 5.7 | 799 |
| Willow Brook Monarch's Envy 8 yrs. '54 | 17835 | 4.4 | 789 |
| Molly's Ann of Stever Farms 5 yrs. '53 | 13199 | 5.9 | 779 |
| Willow Brook Monarch's Envy 9 yrs. '55 | 17443 | 4.4 | 775 |
| Lockshore Crusader's Tamie 6 yrs. '54 | 14807 | 5.1 | 761 |
| 8510 4.7 407 | | | |
| SENIOR 4 | | | |
| Columbia Gorge Azalia '55 | 13318 | 6.0 | 811 |
| Argilla Bright Star '53 | 12278 | 5.7 | 709 |
| Penstate Noble's Rossitza '55 | 12626 | 5.5 | 695 |
| Maplewood Mont Arlene '53 | 11197 | 6.1 | 691 |
| Lockshore Jarrett's Irene '54 | 15653 | 4.4 | 690 |
| Sunny Lea Gay Maid '55 | 11885 | 5.7 | 681 |
| Maurana Master's Grace '55 | 12660 | 5.2 | 664 |
| Superb's Fern Rose '55 | 14205 | 4.6 | 660 |
| Necanicum Greta Lou '55 | 12804 | 5.1 | 657 |
| Columbia Gorge Dahlia '55 | 11230 | 5.8 | 653 |
| 8213 4.8 402 | | | |
| JUNIOR 4 | | | |
| Harrington's Julie Ann '53 | 15807 | 5.4 | 858 |
| Fairley Farm Hestor '55 | 13371 | 5.5 | 747 |
| Honey's Honora of C.D. '53 | 14187 | 5.2 | 747 |
| Happy Valley Queen Mab '55 | 14362 | 4.9 | 704 |
| Mt. Paul Mabel '53 | 11561 | 5.9 | 685 |
| Mulhocaway Butterfat Quad '55 | 12403 | 5.5 | 683 |
| Twinkle Star Ranch Dora '54 | 11988 | 5.5 | 667 |
| Twin Meadows P. Dandee '55 | 9410 | 7.0 | 665 |
| Dorella Soldier's Carol '54 | 11817 | 5.5 | 659 |
| Langmeadow Calicia '55 | 12596 | 5.1 | 654 |
| 8101 4.8 395 | | | |
| SENIOR 3 | | | |
| Old Homestead Countess '55 | 14525 | 6.0 | 875 |
| Gwendale Vallie Nancy '53 | 13066 | 5.7 | 757 |
| Crocker's Helena Kay '52 | 12842 | 5.5 | 707 |
| Valley Oaks Chic Irene '55 | 13292 | 5.1 | 679 |
| Mt. Paul Music '54 | 12499 | 5.3 | 673 |
| Crocker's S. F. Jane '55 | 12834 | 5.2 | 671 |
| Dorella Soldier's Bridget '54 | 11153 | 5.8 | 657 |
| Lucky Coe '52 | 9897 | 6.6 | 655 |
| Separate Dandelion '55 | 14691 | 4.3 | 643 |
| Premier Louise's Rose '54 | 10362 | 6.1 | 635 |
| 7771 4.9 384 | | | |
| JUNIOR 3 | | | |
| Pond Acre Farm's Marigold '55 | 15026 | 5.7 | 862 |
| Langmeadow Calicia '54 | 13774 | 5.4 | 749 |
| Matapa Honey Lucinda '54 | 14221 | 5.1 | 725 |
| Fairley Farm Hestor '53 | 12762 | 5.5 | 711 |
| Pre-Eminent Nara '55 | 14477 | 4.8 | 707 |
| Pond Acres Farm's Polly '55 | 13030 | 5.3 | 699 |
| Deershorn Desire '54 | 11972 | 5.7 | 692 |
| Harrington's Julie Ann '53 | 13063 | 5.2 | 684 |
| Whispering Cedar Jane '53 | 13983 | 4.8 | 682 |
| Matapa Consul's Dahlia '53 | 12801 | 5.1 | 664 |
| 7596 4.9 373 | | | |
| SENIOR 2 | | | |
| Mt. Paul Hope '54 | 11592 | 5.6 | 658 |
| Pansy of Hazy Hills '55 | 11851 | 5.5 | 656 |
| South View Burt's Dolly | 12324 | 5.1 | 628 |
| Grandma Improved '54 | 12030 | 5.0 | 612 |
| Graysmarsh Prince's Rosalie '52 | 10671 | 5.7 | 611 |
| Suneslope's Perfection Elect '55 | 13247 | 4.6 | 611 |
| McDonald Farms Don's Ricarda '55 | 11032 | 5.4 | 603 |
| Lynworth Joan '55 | 11141 | 5.3 | 591 |
| Ben Tulloch Ideal Dorothea '55 | 10581 | 5.5 | 587 |
| Corona's Alert Moccasin '54 | 10695 | 5.4 | 585 |
| 7239 4.9 356 | | | |
| JUNIOR 2 | | | |
| Royal Acres Eskimo Flo '53 | 13368 | 5.3 | 713 |
| Pond Acre Farm's Marigold '54 | 11256 | 5.8 | 653 |
| Nyala Honor's Cowslip '55 | 12209 | 5.1 | 624 |
| Mulhocaway Holly Finesse '55 | 13460 | 4.5 | 615 |
| Pond Acre Farm's Idina's Lass '55 | 11306 | 5.3 | 604 |
| Chukluck Mermaid '55 | 11206 | 5.3 | 599 |
| Suneslope's Gene's Elvira '53 | 13362 | 4.4 | 593 |
| Valley Oaks Chic Linda '55 | 12351 | 4.7 | 585 |
| Dutch Mill's Noble Valarie '54 | 11579 | 5.0 | 580 |
| Dorella Soldier's Ivy '54 | 11439 | 5.0 | 577 |
| 7001 4.8 341 | | | |
| 7876 4.8 382 | | | |

The above averages are as they appeared January 1, 1956

(The date after each cow's name denotes the year in which record became official.)

# SECO FARMS

**Arcadia • Missouri**

*In the Beautiful Arcadia Valley*

We Have Faith In Our FAITHFUL Family, As It Develops More Each Year, Combining High Production With Good Type and Size.

**THERE ARE SEVERAL MEMBERS OF THIS FAMILY IN THE HERD**

THE FOUNTAINHEAD

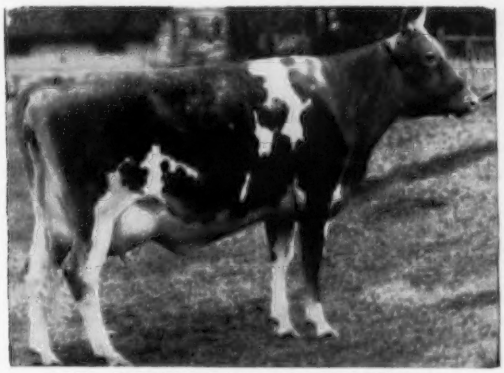

**ST. ALBANS VALIANT FAITHFUL**

11142—537—Sr2—365C, 15845—773—Sr4—365C

2 AR daughters, Seco I. Faith, 14188—705—Sr2C, 13355—699—5yrsC, she dam of Seco Forward's Fay, on test as Jr2 milking over 50 lbs. daily, making 2.3 lbs. fat.

Sire: **Valleywood Valiant, AR**

Dam: **Fritzlyn Val Faithful,** 10762—582—FF

A DAUGHTER

**SECO IM-FAITHFUL**

13488—617—Jr3—365C

13797—674—Sr4—365C

13422—619—6yrs—365C

4 daughters in the herd, full sisters by Fairlawn Actor's Forward, AR.

A GRANDDAUGHTER

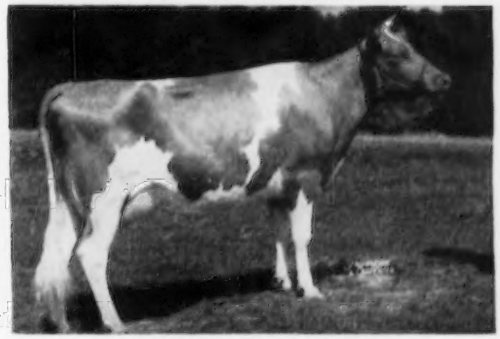

**SECO FORWARD'S FAITH**

14812—694—Sr2—365. Sr. & Gr. Ch., Missouri State & Ozark Empire Fairs. 1st 4-year-old, 2nd Best Udder, Missouri, 1955. Full sisters to Faith are Faithful, 12285—596—Jr2C; Faithie, born July 4, 1953, on test as Jr2.

Congratulations to M. F. A. Dairy Breeders, F. G. Stevenson, Manager, on the purchase January 18, 1956, of SECO FORWARD'S FANCIER, full brother to Fay (above). FANCIER takes his place in their Stud along with 30 other sons of Fairlawn Actor's Forward.

Congratulations to George Duane Crighton, Springfield, Mo., on his purchase of SECO FORWARD'S FEARLESS, born June 26, 1954, full brother to Forward's Faith (above).

**ADD FAITH TO YOUR BREEDING PROGRAM WITH A SON FROM THE FAITHFUL FAMILY**

**SECO FARMS - Arcadia, Missouri**

Federal Accredited 540906 . . . Vaccinated—Negative

GUY E. KENNEDY, Manager

# GRANDVU FARMS BAUMGARTENER BROS. Wrightstown, Wisconsin

**200 HEAD** . . . Strong in the blood of FLUTE and the MUSICAL FAMILY.

T. B. ACCREDITED **High Production Inheritance** VACCINATED

**NEWS BULLETIN:** We have bred ourselves a Great Sire, GRANDVU MEL HAPPY. His calves are uniformly very good type with style and dairy character. He is out of our HAZEL STRAIN noted for persistent good production. We have a full brother, and a son of HAPPY from one of our best cows, close to serviceable age, for sale.

**OFFERING . . . Sons Out Of Daughters Of "The Great Proved High Production Sire"**

**"Master's Royal" As a Calf and His Dam**

**FLYING HORSE MASTER'S ROYAL**

We have over 100 of his daughters in our herd. He has over 100 AR daughters, their records average 8320 lbs. milk, 400 lbs. fat, all on 305—2x, as first calf heifers on ordinary farm care and feed. The "Royal" daughters are great milkers, large, good type, with good udders.

**BULLS FOR SALE**

We have some GOOD young ones on hand. **Place your order now for a bull calf from a high record cow—the kind you can be proud to own.**

**HEIFER CALVES, YOUNG FEMALES, AND SOME COWS ALWAYS FOR SALE.**

FLYING HORSE ROYAL ROSE
15059—853—Jr2—365C, former Class Leader.
22558—1154—5yrs—365C, former National Record in fat production, now 9th place. **Milk Class Leader 4th place.**

HERD SIRES:

**McDONALD FARMS PRE MELVIN**
Sire: McDONALD FARMS PREDICTION, AR
Dam: McDONALD FARMS HAPPY LADY
10870—586—GG, 9085—491—Jr4—305C—2x
12304—694—9yrs—365C—2x

**GRANDVU MEL HAPPY**
Sire: McDONALD FARMS PRE MELVIN
Dam: GRANDVU ROYAL HAZEL
9244—448—Sr2—305—2x

**4-H and F.F.A. calves for sale.** Calves of these sires have pleasing type and show promising production.
**The Right Kind—At the Right Price. Plan to See Our Herd. Visitors and Inquiries Always Welcome.**



## Blue Ribbon Winners And Champions At The 1955 Michigan State Fair

**6 Blue Ribbon Winners**

**Wabeek Levity Benjamin**
1st prize Sr. Yr. Bull

**Wabeek Pre Piper**
1st prize 2-Year-Old Bull

**Wabeek Foremost Pre Steadfast**
1st prize Aged Bull

**Brays Island Royalty**
1st prize 4-Year-Old

**Brays Island Princess Faye**
1st prize Aged Cow

**1st prize Dairy Herd**

**2 Champions**

**Wabeek Levity Benjamin**
Junior and Grand Champion Bull

**Wabeek Foremost Pre Steadfast**
Senior Champion Bull

**One-third (6 out of 18) of the blue ribbon winners and one-half (2 out of 4) of the Champions were shown by us at the 1955 Michigan State Fair.**

During the year we will be offering stock for sale, especially well-bred bull calves out of the best cows sired by—

**CAUMSETT WABEEK LAKE** . . . . . A son of the twice Excellent cow, Caumsett Harbor Trinket, 14072—719—Jr2C.

**CAUMSETT NIMBUS** . . . . . A son of the great cow, Caumsett Ocean Leda, 20121—921—7yrsC, 8 records average 17974 lbs. milk, 844 lbs. fat. Next dam, Caumsett Lela, 8 AR records average 17974—845.

**WOODACRES CHARMING LEADER** . . A son of the Excellent cow, Woodacres Royal Charlotta, 17887—852—7yrs, E at 11 and 12 years of age.

**WABEEK KING'S HORNET** . . . . . Son of Fairlawn Actor's Myrtle (VG '54), 14405—715—Sr4—HIR. The King—Actor cross.

Vaccinated at 5 months with Strain No. 19 — T. B. Accredited No. 572931

**Office Address:**
**200 Wabeek Bldg.**
**Birmingham, Mich.**
HAROLD B. KUDER
Phone: Mid-West 4-3422

# WABEEK FARMS

Farm Address:
**1840 West Long Lake Road**
**R. F. D. No. 3, Pontiac, Mich.**
LEONARD A. KLUG, Manager
Phone: Mayfair 6-2620

# • CONNECTICUT GUERNSEYS •

**OUR SENIOR SIRE FROM THE DAIRYMAID FAMILY HAS 15 VERY PROMISING DAUGHTERS IN THE HERD**

## NYALA S. VALOR

Born August 23, 1951

Maternal sister, **Nyala Supreme Delight,** 12654—654—Jr4C.
Paternal sister, **Fairlawn Actor's Dairyqueen,** VG '53 '55, 16035—854—Sr3C.

Sire: **FAIRLAWN DAIRYMAID'S STEADFAST, AR**
24 daughters, ME—305—2x av., 9802 M—488 F.
A son of Fairlawn Memoir's Performer, AR.

His Dam

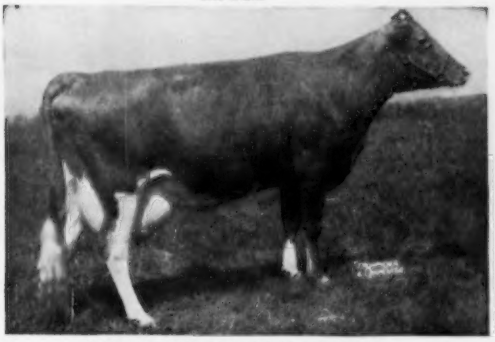

**NYALA'S WINGS OF VALOR,** VG '49
13869—672—Jr2—365C, 18170—881—Sr4—365
Sire: **Mt. Ararat's Jubelo**
Dam: **McDonald Farms Crystal**
12184—590—Jr2—365, 12919—595—AA

His Sire's Dam

**RIEGELDALE MELBA'S DAIRYMAID,** VG '48 '49
Sold for $6,000, 1953.
12104—715—Sr4—365C, 10442—575—5yrs—305—2x
10455—575—8yrs—305C
2 AR sons, 6 AR daughters.

CALVES OF BOTH SEXES FOR SALE

## APPLEDORE FARM

**Good Hill Road**
**SOUTHBURY, CONN.**

DR. RAPHAEL KURZROK

FELIX KURZROK
Manager

---

## A New Face In Our Bull Barn

**IDEAL'S WORTHY**

Born April 13, 1950

On lease from Deep Lake Farm.

Sire: **IDEAL'S BEACON, AR**
Dam: **IDEAL'S JUBILEE'S WILMA**
*17500—860—Jr2—365C
*20079—*1056—Sr3—365
Former National Record
18737—1001—Sr4—365
19280—982—6yrs—365C

WORTHY IS BEING BRED TO OUR BEST COWS. HIS SONS WILL BE AVAILABLE.

**100 Head of Registered Guernseys**

Farm located 1 mile west of West Suffield Post Office on Route 190.

**FLOWER FARM West Suffield, Conn.**

ANTHONY KURAS, Owner — ALBERT YANKE, Herdsman — CHET KURAS, Manager

---

## Our Prince Son Out Of Starlight Is Siring Fine Individuals

**NYALA PRINCE'S LADDIE**

Born April 6, 1953

Full sister, Nyala Prince's Moonlight, VG '54, 11661—638—Jr2C.

Sire: **NYALA PEERLESS PRINCE, AR**
His first 9 daughters at Nyala as 2-year-olds av. 13171 M, 692 F.

His Half-Sister

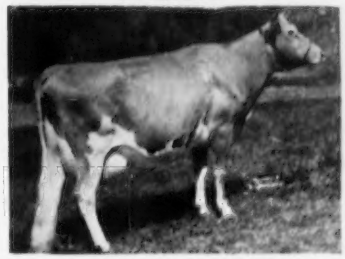

**NYALA PRINCE'S GLORY,** E '53
Sold for $8,000 to Golden Harvest Farm.
13360—776—Jr2—365, 16466—1008—5yrs—365
Dam: **NYALA SUPREME STARLIGHT,** E '53
11921—697—Jr2—365C, 16982—934—Sr4—365

BULL CALVES AND OCCASIONALLY BRED HEIFERS FOR SALE

VISITORS ALWAYS WELCOME

**GLADVIEW FARM Woodbury, Conn.**

**Farm located 4 miles out of Woodbury on Route 132.**

E. S. BURKE, Owner — GEORGE R. BATTIS, Mgr.

# ROYAL PHIL - - - A Plus-Proven Sire

His First 9 Daughters At An Extremely High Level of Production

Show An Increase of 2206 Lbs. Milk, 72 Lbs. Fat.

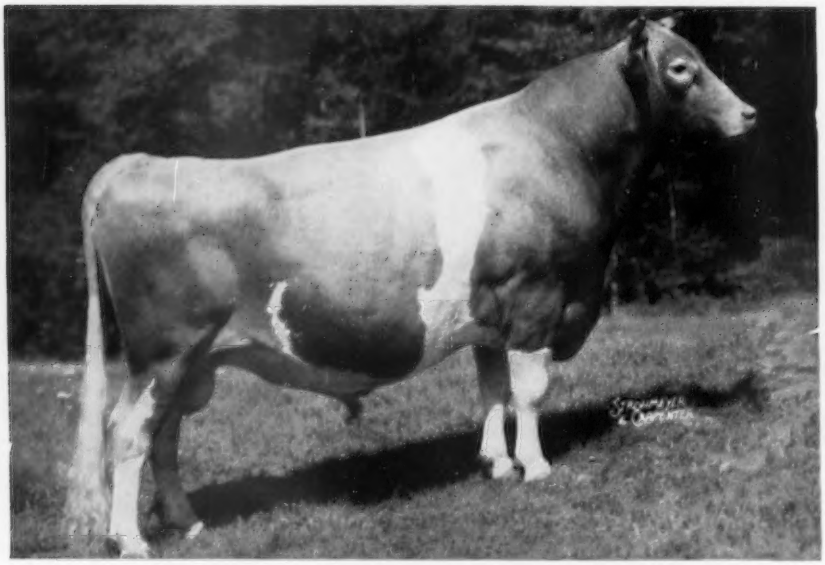

**GREAT ELM ROYAL PHILOSOPHER, AR**

**An Increase On His First 9 Dam-Daughter Pairs**

| | | | | | | |
|---|---|---|---|---|---|---|
| 9 Daughters | (9 records) | 12343 | 577 | ME | 305 | 2x |
| 9 Dams | (9 records) | 10137 | 505 | ME | 305 | 2x |
| | | + 2206 | + 72 | | | |

**An Increase On 31 Dam-Daughter Pairs**

| | | | | | | |
|---|---|---|---|---|---|---|
| 31 Daughters | (41 records) | 10416 | 481 | ME | 305 | 2x |
| 31 Dams | (89 records) | 9640 | 465 | ME | 305 | 2x |
| | | + 776 | + 16 | | | |

Our Herd Is Rich In Royal Phil Blood . . . Plan To Visit Our Herd and See His Daughters.

**We are offering ROYAL PHIL FOR SALE . . . Here is a real opportunity to BUY A PLUS-PROVEN SIRE.**

Several of our best cows are due between now and March to his services and we plan to consign a few PHIL daughters to the top spring sales.

"QUALITY DOES NOT COST . . . IT PAYS"

T. B. Accredited
N. H. Bang's Accredited 275
**A. J. YOUNG, President**

## GREAT ELM FARM, Inc.

**R. F. D. No. 3, Dover, New Hampshire**

***In Strafford County***

# FOR SALE . . . Ready For Light Service . . . Nice Individual

**His Full Brother Is Our Junior Sire**

## *Alfalfa Farm Crusader*

Born December 26, 1954

He is a fine individual and inherits some of the breed's greatest proven bloodlines.

His Sire

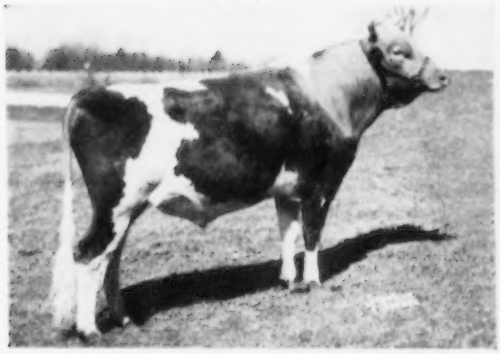

**FLYING HORSE PRIM'S MASTER**

The FLUTE family top and bottom. Full of Class Leader production. His 7 nearest dams average 14631—846. His daughters are starting to calve and they are what we breed them for—DAIRY COWS.

His Dam

**ANTOINETTE OF ALFALFA FARM**
10029—543—Sr4—305C (643)
10416—542—8yrs—HIR—305C—2x
10337—512—9yrs—HIR—305—2x

Sire: **Lincoln St. Nicholas**

Dam: **Lincoln France**
9393—496—Jr2—365—2x
10380—531—Jr4—365C—2x
14178—738—7yrs—365
14525—756—8yrs—365C

Sire: Dunwalke Rosebud's Butterfat, AR

His Paternal Granddam

**FLYING HORSE SELECT PRIMROSE,** VG '47 '48
12816—815—Jr2—365C—976 T. M.
11479—*712—Sr3—305C—2x
Class Leader 8th place in fat
12816—738—AAA—610 T. M.

3 consecutive Class Leader Records when made. Sold for $5,500. 2 AR sons, 5 AR daughters.

Next Dam: **Alfalfa Farm Primrose,** E '48
12058—765—Jr3—365
17564—1083—Sr4—365C

Crusader's Ancestor On Both Sides

**LA FLEUR DU JARDIN XVIII R.G.A.S.**
8623—451—Jr2—305 (Island Record)

King's Cup family on Island since 1907. 2 sons; 5 daughters. 3 daughters in U. S. A. average 11648—613, AR.

**CRUSADER IS PRICED REASONABLY**

PLAN TO VISIT OUR HERD DURING 1956

Vaccinated Accredited

# ALFALFA FARM — Topsfield, Massachusetts

JOHN E. CAIN CO., Owner, Telephone Danvers 1740 Address all correspondence to ROBERT F. MURRAY, Manager

# TO FURTHER BUILD THE ABS TRADITION

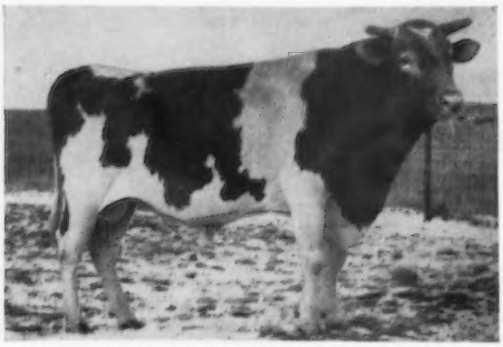

**COLDSPRING'S BEAUTY'S DICTATOR**

Bred by S. C. Price, Coldsprings Farm, Hazleton, Pa. Proved by John D. Worthington, Bel Air, Md. This son of Dotty of West Side Farm, sired by a son of Vallevue Butterfat Beauty, has fully demonstrated his right to the title "ABS Proved Sire." His daughters prove him to be a worthy representative of his illustrious ancestry.

To illustrate the fruits of our continuing search for the best bulls available with which to further build the ABS tradition, we present

←——"Coldspring's Beauty's Dictator."

He has been added to our Madison Stud to carry the good work of his predecessors another step forward toward the perfection for which all good breeders strive.

His ABS Proof, 9/22/55, is:

| | | | |
|---|---|---|---|
| 18 dams, 58 rec, av. | 8758 M. | 4.93% | 432 B. F. |
| 18 dtrs, 23 rec, av. | 9683 M. | 4.74% | 459 B. F. |
| Diff. (15-7-13) | + 925 M. | -.19% | +27 B. F. |
| Am. Index, 18 prs. | 10608 M. | 4.55% | 483 B. F. |

(Every ABS Proof is on 305 day, 2x, M. E. basis, using USDA Age-Conversion Factors, USDA method of calculating ages at freshening, and all records of both dams and daughters.)

"Dictator's" uniformly desirable daughters, from dams of varying lines of breeding, have proved his right to be considered one of the top bulls of the breed. Thus he qualifies as an ABS Proved Sire, where his influence for breed improvement will be multiplied as extensively as possible. Regardless of the makeup of your herd, "Dictator" and his ABS stablemates can be depended upon to sire for you the kind of cows you'll be proud to call yours. Write for our Sire Directory. Better yet, call your nearest ABS Technician.

ABS AMERICAN BREEDERS SERVICE

Often Imitated
Never Equalled

## AMERICAN BREEDERS SERVICE

**325 N. Wells St., Chicago 10, Ill.**

Studs at:
Carmel, Indiana
Madison, Wisconsin
Palo Alto, California



HERE IS A SIRE THAT LOOKS MORE PROMISING EVERY DAY

**HIS YOUNG DAUGHTERS ARE SHARP WITH EXCEPTIONAL DEPTH AND STRENGTH.**

**CLEAR SPRINGS' MAJESTY'S CHOICE**

Born August 7, 1950

Sire:
RIEGELDALE EMORY'S MAJESTY, AR
A son of Riegeldale Melba's Emory, AR.

Dam:
CLEAR SPRINGS' PRINCESS MARIE, VG '54
10728—572—Jr2, 13623—761—Sr4

His Half-Sister

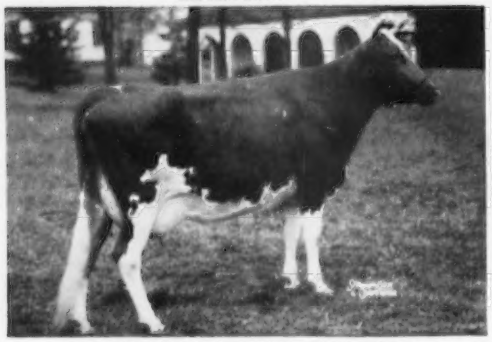

CLEAR SPRINGS' LITTLE INEZ, VG '52
12466—700—Jr2—365C, 14570—789—Jr4—365C
14044—740—6yrs—365

His Sire's Dam

BOURNEDALE BELLONA
14915—751—D
17871—921—A

**BULL CALVES FOR SALE OUT OF DAMS WITH OVER 600 LBS. FAT—2x**

T. B. Accredited 564936

Bang's Accredited 20

## PARKER'S GUERNSEY FARM

D. I. & PEARL PARKER
Owners

**DUBLIN, GEORGIA**

LOUIS H. PARKER
Manager

# Spruce Shadows Farm

**24th Ave. South at Old Shakopee Rd.**
**MINNEAPOLIS, MINN.**

"Experience has taught so many of us that top breeding efforts invariably point to the influence of good mothers in the program." L. V. W.

The Dams of our Herd Sires qualify as such:

## MANOR GLEN LEVITY, VG

Dam of
**Dunwalke Beauty's Favor**
Gr. Ch.
Minn., 1955

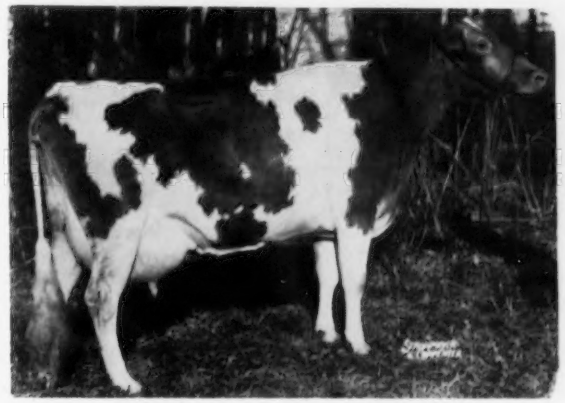

A daughter of Fairlawn H. Eastern King, and good enough to sell for $4,500 at eleven years of age.

20638—*1142—5yrs—365C—3x

## CLEAR SPRINGS' PRINCESS ROSE, VG

Dam of
**Clear Springs' Majesty's Actor**
that on the top side is a great grandson of Green Meadow Melba.

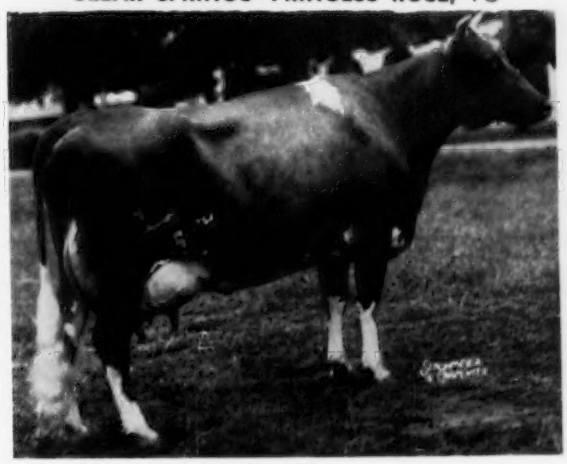

A double granddaughter of High Point Prince Maxim—76 AR daughters.

16211—808—9yrs—365C—3x
Three records over 800 lbs. fat.

Good Type Sons Of These Sires Now Available From Good Record AR Dams.

SIDNEY NELSON
Manager

JAMES E. KELLEY, Owner
L. V. WILSON, Superintendent

HAROLD BEMIS
Herdsman

ELEVATION 8,000 FEET — JUST A MILE AND A HALF NEARER TO HEAVEN

# SNOW SUMMIT RANCH

HERBERT A. SNOW · PARK CITY, UTAH

## PREMIER BREEDER AND PREMIER EXHIBITOR AT THE 1955 UTAH STATE FAIR

Senior and Grand Champion Female

**FRESNO GOLD ZITA**
Purchased All - Western Guernsey Classic, May 12, 1955 at $1,300. 1st prize 3-year-old, Sr. & Gr. Ch. Female, Utah, 1955.

Reserve Champion Female

**LYNNDALE FARMS M. PUFFIN**
(E '52)
10307—482—Sr3—HIR—305C—2x
1st 2-year-old, 1st 3-year-old, Arizona, 1951, 1952. Res. Ch., Arizona, 1952. 1st prize Aged Cow, Res. Ch., Utah, 1955.

Best Uddered Cow

**ADOHR KING'S PARADISE**
(E '55)
10095—518—2yrs—DHIA, 12242—587—3yrs—DHIA. 2nd prize Aged Cow, beaten only by her stablemate, Puffin. 1st Best Uddered Cow, Utah, 1955. 2nd high Cow, All-Western Guernsey Classic, May 12, 1955 at $4,000.

OTHER BLUE RIBBON WINNERS . . . Snow Summit Grandee, 1st Jr. Yr. Bull; Snow Summit Magic, 1st Sr. Yr. Bull; 1st Sr. Get on Get of McDonald Farms S. Meldon; 1st Produce of Dam; 1st Dairy Herd.

**P. O. Box 1469 — SALT LAKE CITY, UTAH**

HERBERT A. SNOW, Owner — IVAN KINSEY, Farm Superintendent — MAX A. KRAMER, Herdsman

---

VEDA — Fountainhead of One of Our Good Families — Classified Excellent At 11 Years of Age

## SANTA CRUZ KING'S VEDA

11088—545—Sr3—305C—2x, 13380—688—5yrs—305—2x
15411—716—6yrs—305C—2x
Very Good '52 — Excellent '54. Dam of 5 daughters, 1 son.

Veda's Daughter — Excellent

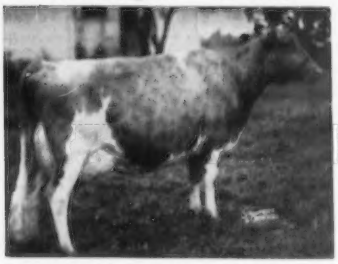

**BUTTERTON MASTER'S VENUS**
11795—608—Jr3—305C—2x
*17494—*869—Jr4—365C—2x
1st in Fat, 2nd in Milk
Excellent '52 '53 '54 '55

Other Daughters Include —

**BUTTERTON MASTER'S VIOLET**
10202—452—Jr2—305C—2x
10721—480—Jr3—365—2x
Very Good '54 — 2 daughters

**BUTTERTON MARYMOST VERONICA**
Born May 15, 1951
Dam of 1 daughter.
A daughter of Golden Butte Marymost.

**BUTTERTON DUKE'S VICTORIA**
Born September 8, 1953
A daughter of Western Glow C. F. Duke.

**BUTTERTON DUKE'S VERONA**
Born February 18, 1955
A daughter of Western Glow C. F. Duke.

OFFERING — Bull calves out of proved cow families such as our VEDA family.

**"A LINE-BRED HERD WITH A REAL BREEDING PROGRAM"**

# BUTTERTON GUERNSEY FARM

Farm located 8 miles north of Sacramento on Rio Linda Boulevard or 1 mile south of Rio Linda on Rio Linda Boulevard.

W. B. DOTY
Phone 2015 Rio Linda

**P. O. Box 328 — Rio Linda, Calif.**

# 1956 PENNA. FARM SHOW WINNERS

## EIGHT ANIMALS SHOWN
## UP TO TWO YEARS OF AGE

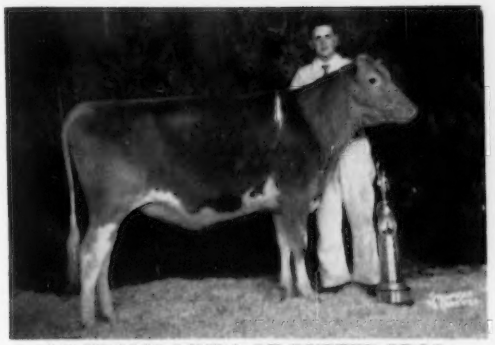

**LE FROLIC LINDA OF RUTTER BROS.**
1st prize Senior Yearling, Farm Show. Junior Champion of Open Show. Grand Champion 4-H Animal. 1st prize Junior Yearling, Penna. Guernsey Show, 1955. Undefeated wherever shown in Pennsylvania.

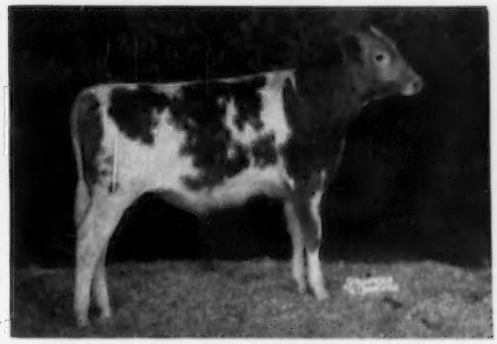

**HIGH FROLIC OF RUTTER BROS.**
1st prize Bull Calf
Reserve Junior Champion Bull
Reserve Grand Champion Bull

**FIRST PRIZE JR. GET**
Get of McDONALD FARMS LE RAMBLER
1st Jr. Get, Penna. Farm Show
Get consisting of:
**Le Frolic Linda of Rutter Bros.**
**Le Colen Nancy of Rutter Bros.**
**Le Priscilla of Rutter Bros.**

**4-H COUNTY GROUP**
1st prize 4-H County Group, Farm Show
4 of the 5 bred by Rutter Bros.

STOCK FOR SALE

VISITORS WELCOME

# RUTTER BROS.

**YORK, PA.**

## A CHEDCO BRED SIRE DOES IT AGAIN . . .

**CHEDCO BELLWETHER,** a son of Chedco Coronation King, AR, SIRED ONE OF THE TOPS AT THE 6TH GREEN MEADOW SALE, 1955.

The **BELLWETHER daughter,** Boulder Knoll Candy Belle, 11635—579—Sr2—HIR—305—2x, Class Leader 10th in milk when made, was consigned by Dorothy Palen Lassen, Boulder Knoll Farm, Cheshire, Connecticut, and purchased for $1,900 by George M. Newlin for H. G. Haskell, Jr., Hill Girt Farms, Chadds Ford, Pennsylvania.

**BELLWETHER is siring daughters that sell well and produce well.** His first 7 daughters averaged 9386 lbs. milk, 479 lbs. fat on a 2x—ME—DHIA basis, an increase of 11 lbs. fat over their dams.

**A CHEDCO BRED SIRE CAN ALSO HELP YOU.**

We offer well-bred calves by our two sons of FAIRLAWN H. EASTERN KING —

**FAIRLAWN K. DAIRY KING** and **FAIRLAWN K. MARMION.**

## CHEDCO FARM — BERLIN, MASSACHUSETTS

Federal Accredited No. 100024 — State Bang's Free No. 20

C. E. COTTING, Owner — DELBERT FOX, Herd Manager — NELSON SMITH, Farm Manager

50 Federal Street, Boston, Massachusetts — Telephone: Berlin 70 — Telephone: Berlin 10-3

---

# B E A U L E A  G U E R N S E Y S

## ANOTHER BEAULEA COW FAMILY THAT IS ADDING MUCH TO OUR HERD

During the past year we have featured our ALBA, PRISCILLA, HAWTHORN, ROSAMOND and ARLETTA families. During the next three months we plan to feature other cow families in our herd. Our herd is founded on proven FOREMOST blood and built around proven COW FAMILIES.

### OUR NANCY FAMILY

A NANCY DAUGHTER

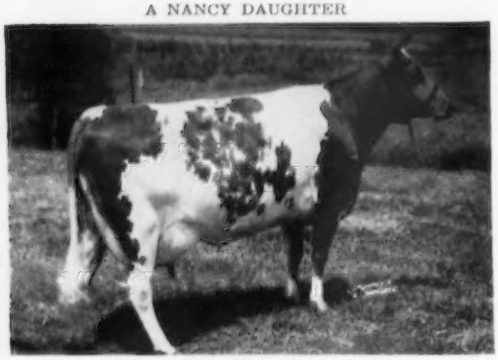

**BEAULEA VALOR'S GOLDIE**
Born October 29, 1948
4 records include: 8209—379—Jr2—305C—2x

**ROCKMERE'S NANCY**

Born March 30, 1943

7 consecutive records:
9386—431—Sr4—305C—2x
9975—474—5yrs—305C—2x
11414—565—6yrs—305C—2x
11656—536—7yrs—305C—2x
10460—502—8yrs—305C—2x
11021—492—9yrs—305C—2x
10793—478—10yrs—HIR—305C—2x

She dam of 3 daughters, **GOLDIE** (pictured opposite)

**BEAULEA VALOR'S GOLDILOCKS**
8525—461—Sr2—305C—2x
8624—465—Sr3—HIR—305C—2x

**BEAULEA FOOTPRINT'S GOLDENROD**
Born January 13, 1954

STOCK FOR SALE — WRITE US YOUR NEEDS

## WETHERSFIELD FARM — Amenia, N. Y.

Federal Accredited Herd No. 511307 — State Bang's Free No. A-2047

CHAUNCEY STILLMAN, Owner — BEVAN COOKINGHAM, Herdsman — OWEN R. BOYD, Manager

# A GREAT SIRE

## SIRE OF ALL-AMERICANS AND HEAVY PRODUCERS

Sire:
**FOREMOST PREDICTION**
101 AR daughters, 35 over 700 lbs. fat. 10 Excellent daughters. 46 classified daughters average 87.1. Four times winner Peer Challenge Trophy. His sire and paternal grandsire, Langwater Foremost, also won Peer Trophy. A grandson of Mixter Faithful.

Dam:
**VALLEYWOOD HARRIET**
14223—781—CC. 1st Aged Cow, Dairy Cattle Congress; 2nd, National, 1938. One son, National Grand Champion, 1 son won class at National. 3 AR daughters, 2 classified—1 Excellent, 1 Very Good. A big powerful cow that had quality along with her capacity and the ability to transmit her good characteristics.

**McDONALD FARMS PREDICTION**
**1940 — 1955**

McDonald Farms Prediction progeny have won the Peer Challenge Trophy for best Get of Sire four times and the Quail Roost Trophy for Production Get of Sire five times. He sired four All-Americans in 1955 and was the grandsire of 2 All-Americans and 5 Reserve All-Americans. Prediction's Get of Sire was All-American 1954 and 1955. He has 97 AR daughters, 20 more to be tested as they freshen. 4 over 900. Seventy-five classified daughters average 85.9—5 Excellent. His sons have sired 17 Excellent cows. 79% of his 25 sons proved in DHIA have increased production.

### HIS FOUR 900 POUND DAUGHTERS

**McDONALD FARMS PRE NANETTE**
12337—664—Sr2, 18292—*1000—Jr4C, 5th in class. Very Good 1952-1954. Dam of McDonald Farms Jolly Tradition. Sold at auction for $15,000, 1954, to H. W. Sawin & Son, Northwood, Iowa. One son, Northern Illinois Artificial, one son at farm of Mrs. Hazel Beach, London, Ohio.

**McDONALD FARMS PRE ORPHA**
14090—743—Sr2C, 18693—965—Sr4 (pending)
D-1954 when dry. Full sister to McDonald Farms Pre Nugget, proved herd sire at Vallemar Farms, Lincoln, Vermont. One daughter in herd.

**McDONALD FARMS PRE LYNN**
12354—618—Jr2, 14745—749—Sr3C, 15692—806—Sr4C, 17325—853—6yrs, 18466—925—7yrsC. Excellent 1952-1954. A son in service at Rosebud Farm, Polk City, Iowa. 1 son at Connecticut University. 4 daughters in herd.

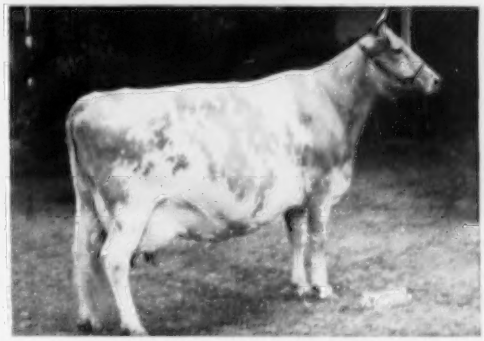

**McDONALD FARMS INGABELL**
10380—526—Jr3—305C—3x, 12181—638—Sr4—305C—3x, 15763—931—9yrs. Classified Very Good 4 times. One proved son increased production over 15%. One proved son at Pre-Eminent Guernsey Farm, Gallatin, Missouri. One son at NEPA Artificial Unit, Tunkhannock, Pa.

McDonald Farms Prediction was buried in the farm cemetery in October at 15 years of age but his great work will be carried on in the herd by his four sons in service and his 52 breeding daughters in the herd. 233 females in the herd carry his prepotent blood. His good influence on the Guernsey breed is really just beginning.

**BREED BY CHOICE NOT BY CHANCE**

**McDONALD FARMS** **Cortland, New York**

J. M. McDonald, Owner — H. H. Thomas, Herdsman — K. C. Sly, Manager

# PRE-EMINENT GUERNSEYS

OUR JUNIOR HERD SIRE

Born December 19, 1954

## McDONALD FARMS JOLLY VALERIAN

A paternal brother to McDONALD FARMS JOLLY TRADITION, sold for $15,000, 1954.

His seven nearest dams average 13647 Milk, 742 Fat.

He inherits a lot of production along with good type.

Sire: **McDONALD FARMS HIGH NEPTUNE, AR**

All-American Jr. Get, 1955

**Jr. Get of McDONALD FARMS HIGH NEPTUNE**

1st Jr. Get, N. G. S., I. D. S., N. Y., 1955.

Half-sisters to Valerian (above).

His Dam

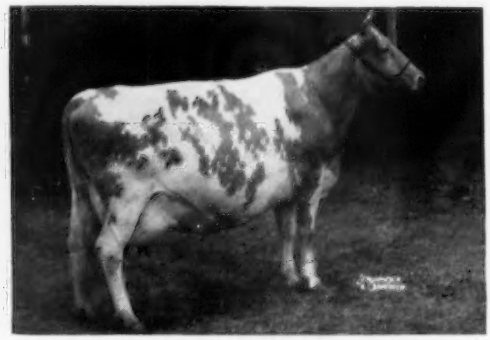

**McDONALD FARMS INGABELL**

12181—638—Sr4—305C—3x, 15763—931—9yrs—365

VG '48 '50 '52 '54 ($2,300)

Full sister to McDonald Farms Pre Nanette (VG '52 '54), 18292—*1000—Jr4—365C, and McDonald Farms Pre Lynn, E '52 '54, 18466—925—7yrsC.

His Paternal Granddam

**McDONALD FARM KINGS JOLLY LADY**

12417—622—Jr2—365C

13461—723—Jr4—365

15575—869—7yrs—365

E '50 '51 '52 '55

Sold for $12,500. 1 AR son, 1 AR daughter.

His Maternal Granddam

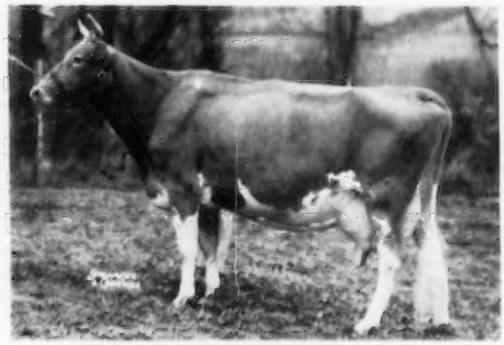

**McDONALD FARMS ELEGANCE**

12378—651—G

12220—623—5yrs—365C

15496—758—8yrs—365C

Classified VG '47 '48. 4 AR daughters.

Buy a Pre-Eminent-bred bull with proven bloodlines.

**STOCK FOR SALE**

## PRE-EMINENT GUERNSEY FARM

***Gallatin, Missouri***

J. C. PENNEY, Owner

HAROLD APPLEY, Manager

# Two Class Leaders Completed In 1955

# OAK HOLLOW FARM

| | MILK | FAT | AGE | |
|---|---|---|---|---|
| BURR OAK BONNIE'S MODEL | 13820 | *779 | 4-3 | 365—2x |
| | | 9th for fat | | |
| FORSGATE BEACON'S DOT | *13416 | 587 | 2-8 | 365—2x |
| | | 10th for milk | | |

**Other Cows To Recently Finish Test**

| | | | | |
|---|---|---|---|---|
| IDEAL'S ADMIRAL'S MAGNETTA | 11308 | 574 | 2-6 | 365 |
| | | All 2x except the first 7 days | | |
| BURR OAK GALLY'S MODELETTE | 11472 | 580 | 4-1 | 305 |
| IDEAL'S BEACON'S ELENEO | 10692 | 530 | 3-8 | 305 |

These and other top cows in our herd are being bred to our sire—

**IDEAL'S MAXIMUM**

Born September 12, 1952

Sire: **Ideal's Standbest, AR**—A son of Clara Bell of Lone Pine, 18241—1019—8yrs, 18155—980—9yrsC, 6 AR sons, 4 AR daughters.

Dam: **Ideal's Peter's May Jewel,** winner of the Otto Liebers Trophy for Lifetime Production in 1955. In 7 lactations the dam of our MAXIMUM bull, May Jewel, has produced 140,851 lbs. milk, 7,377 lbs. fat. 6 records held 10 Class Leading places for milk and fat.

In addition to our present sire—IDEAL'S MAXIMUM—we have used Ideal's Superline and Ideal's Admiral. Our herd is founded on proven Ideal blood and is noted for its production.

**A MAXIMUM bull calf out of one of our good producing cows may be what you are looking for. Your inquiries are welcomed. Write us your needs. Pedigrees and prices on available bull calves gladly submitted.**

**ROSELLE, ILLINOIS**

(Formerly BURR OAK FARM)

Vaccinated — T. B. Accredited
A. R. and D.H.I.A. Testing

GORDON LOVETT, Manager
H. G. SCHIERHOLZ, Owner

BEAVER BROOK FARM — *Wilmington, Vermont*

*We are pleased to announce that —*

# VALLEMAR NOAH'S NUGGET

Born March 4, 1954

has been leased from Mr. and Mrs. Valtin H. Lust, Vallemar Farms, Bristol, Vermont.

**HIS DAM AND MATERNAL GRANDDAM**

**BOTH EXCELLENT** (see below)

NUGGET is sired by McDonald Farms Pre Nugget, sire of over 30 daughters in the Vallemar herd. Pre Nugget is sired by McDonald Farms Prediction, AR, sire of 1st prize Get of Sire, National and International and the All-American Get of Sire, 1954, 1955. He is out of Klondike Hollifaith, 13655—701—5yrsC (4 crosses to Langwater Foremost and 3 to Langwater Holliston). Pre Nugget is a full brother to McDonald Farms Pre Orpha, 14090—743—Sr2C.

## EXCELLENTS CLOSE-UP

HIS DAM — EXCELLENT

**ESKDALE NOAH'S BEAUTY** (E '53)
13177—677—Sr3C, 11951—583—5yrs—305C—2x (pending)
2 AR daughters

HIS DAM'S DAM — EXCELLENT

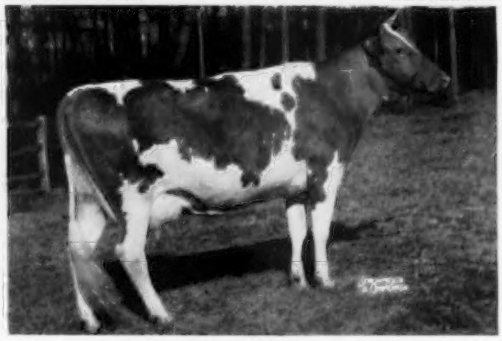

**WAKEFIELD SIR WALTER'S PEARL** (E '52)
13318—690—6yrsC
2 AR daughters, both over 677 in immature classes.

## NUGGET JOINS OUR HERD SIRES

### HOMINY HILL GALAHAD

Grand Champion Bull, Vermont Parish Show, 1951 and sire of blue ribbon winners and Junior and Grand Champions. His progeny win—they are most promising.

Sire: **CORONATION KING OF PINE MANOR, AR**

DAM OF GALAHAD

**HOMINY HILL GERDEEN** (VG '48)
16161—848—7yrsC. A daughter sold for $1,700 in 1954. She is a maternal sister to Playhaven M. Geraldine (VG '48), 18841—902—7yrsC, Hominy Hill Geraldine (VG '48 '50), 16669—753—6yrs.

### BASQUAERIE MELBA'S MAJESTIC, AR

A proven sire with 8 AR daughters.

**HIS DAM AND HIS FULL SISTER ARE BOTH EXCELLENT**

Sire: **CORONATION MELBA'S MAJESTIC, AR**
Combines the blood of the MELBA and LEVITY families.

Dam: **CORONATION AURINIA** (E '53 '55)
16501—833—5yrs

FULL SISTER TO MAJESTIC

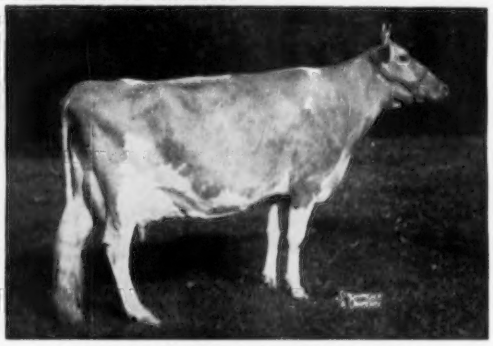

**CORONATION MAJESTIC ARAWANA** (E '52)
Sold for $9,000.
15755—832—Jr4C
17558—937—5yrsC

**A COMBINATION HARD TO BEAT**

GOLDEN GUERNSEY Milk and Pure GOLDEN Vermont Maple Syrup. We can produce milk all year long, but syrup only about two months. The syrup season begins soon and we would be pleased to receive your orders for that delicious **BEAVER BROOK PURE GOLDEN VERMONT MAPLE SYRUP.**

MARTIN A. BROWN, Owner
MARTIN A. BROWN, JR., Gen. Mgr.
BERNARD MCGINNIS, Farm Manager

**WILMINGTON, VERMONT**
Phones: Wilmington 17-2 or 91

# Edisto Farms

## "GENERAL"

OUR SENIOR HERD SIRE

Himself

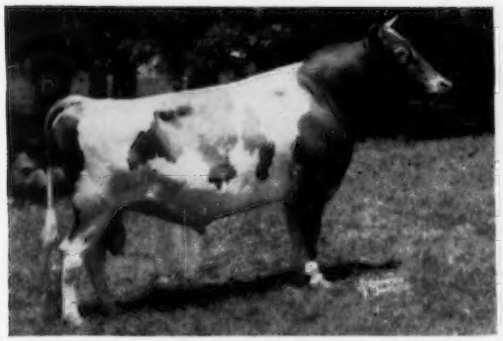

**FAIRLAWN HORNET'S GENERAL**
180 Daughters in Herd;
42 AR, 22 Now on Test.

His Dam

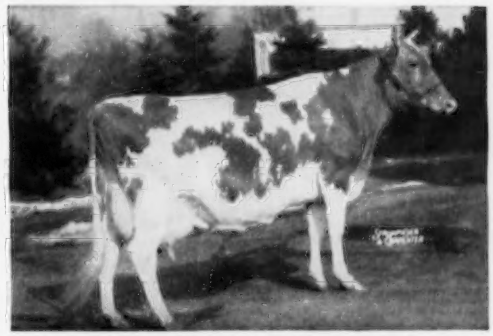

**FAIRLAWN H. FRECKLES**, VG '47 '48 '49
17630—814—Jr4—365C
Sold for $2,500, Fairlawn Dispersal, 1953, at 12 years.

His Sire: **FAIRLAWN ACTRESS' HORNET, AR**
By Green Meadow Hornet, AR, out of Bright Lad's Actress,
E '47 at 13 years, *19146—*980—Jr4—365

As the "GENERAL" DAUGHTERS develop with maturity we find ourselves more pleased than ever with the job he is doing. He is still very active at 8½ years of age.

TWO TYPICAL DAUGHTERS

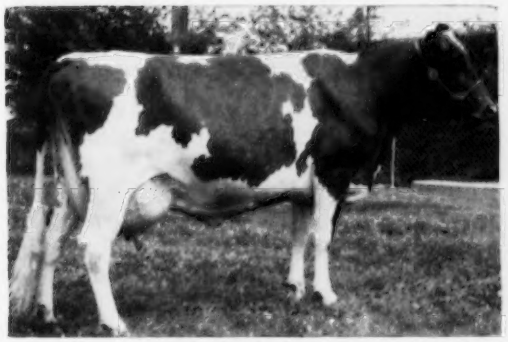

(snapshot)

**EDISTO FARMS G. LUCILE**
*13328—*693—Sr2—305C—2x
Class Leader 2nd in Fat, 6th in Milk

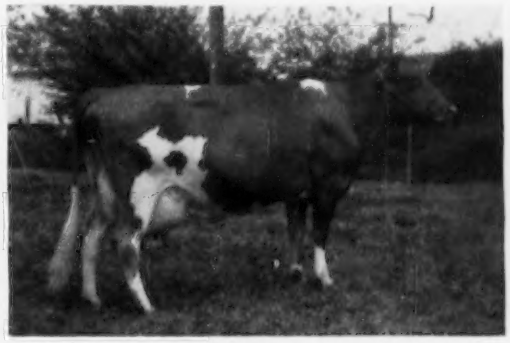

(snapshot)

**EDISTO FARMS G. FRANCES**, VG '52 '53
10386—457—Jr2—305—3x
15328—707—5yrs—305C—2x (pending)

We are pleased that Dr. Gonzalez selected another "General" son on January 9, to go to Nicaragua.

**See How "GENERAL" Clicks**

**By Paying Us A Visit In '56**

WRITE FOR A LIST OF "GENERAL" SONS NOW AVAILABLE

**EDISTO FARMS** **DENMARK,** South Carolina

J. B. GUESS, JR. — J. B. GUESS, III — T. CONNOR GUESS, Owners
JULIUS E. BELL — DUNCAN SMOAK, Herdsmen
GEORGE W. FOWLER, Herd Manager — T. B. and Bang's Accredited

# Starting The New Year Right

When we were youngsters we were advised to be very industrious, get up early, study hard and mind our Ps & Qs in the first days of a new year for the way we started the new year was the way we would carry on throughout the year. We hope this is right for we had good bull sales in the first half of January. Some five young herd sires found new homes with good breeders. Here's hoping we do as well each month of the new year!

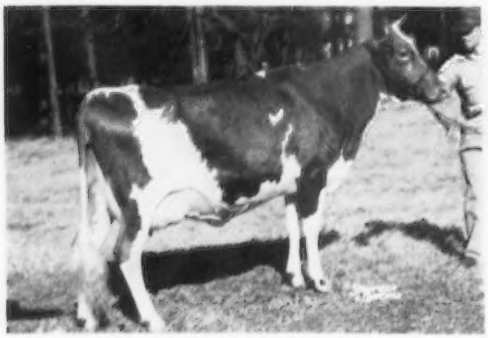

QUAIL ROOST NOMAX BUD "D"

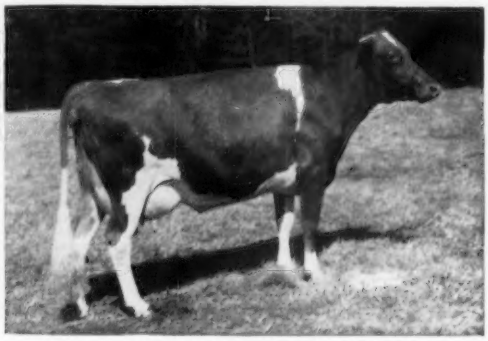

QUAIL ROOST NOMAX LUSTER
Ex. 1951—VG 1952

## CONGRATULATIONS AND THANKS TO

★ **W. R. Armistead, Nathalie, Va.,** on his acquisition of Quail Roost Majesty Bishop, a very showy bull by Holliknoll Maxim Noble Majesty out of Quail Roost NoMax Bud, 13343—624—Sr2. Bishop is a full brother to Quail Roost Majesty's Bud, 14333—739—Jr3. We have sold few bulls with more promise.

★ **Paul Blackwelder, Mocksville, N. C.,** on the purchase of Quail Roost Super Lad, a son of Quail Roost Pablo (Chicona Pablo—Dinsmore Royal May, Ex. $10,000) out of Quail Roost NoMax Luster, 13537—603—5yrs—305C, 15194—660—8yrsC, Ex. '51, VG '52, another of the top daughters of Noble Maxim. Super Lad has great depth of body and likes his feed. We expect him to sire production.

★ **Richard M. Williams, Suffolk, Va.,** who purchased Quail Roost Super Evan, another son of Quail Roost Pablo out of a Majesty daughter, Quail Roost Majesty Eve, 12750—748—Jr3C. Eve made this record on her first lactation. If this bull lives up to the inheritance from the many good cows close-up he will sire tight held udders on daughters that are profitable producers.

★ **To Dr. F. J. Gonzalez, Managua, Nicaragua,** who made his third air-freight shipment of two bulls. Through Ralph W. Coarsey, as agent, Dr. Gonzalez selected Quail Roost Lovely Kater, by Quail Roost Proud Kater out of Ellerslie K. P. Lovely, 15073—630—Jr2C and Quail Roost Blossom Raider by Quail Roost Rose Raider out of Quail Roost Lady Blossom, 13114—722—Sr4.

---

**We have available now four young sons of Chicona Pablo, ranging in age from four to seven months, that, from the standpoint of inheritance and, as individuals, are interesting. We would like to show them to you or will forward pedigrees and prices. Write us.**

---

# QUAIL ROOST FARMS

GOLDEN GUERNSEY

Federal Accredited

North Carolina Bang's Free Certificate 11

GEO. WATTS HILL
Owner

**Rougemont, N. C.**

W. W. FITZPATRICK, Manager
MIKE J. McCARTHY, Herdsman

# Invasion Of Cuba

## Dinsmore Guernseys Will Be Shown At The Cuban Fair From February 23 to March 5 At Havana, Cuba

**DEAN H. H. KILDEE IS JUDGE**

The governments of Cuba as well as the Dominican Republic, have made it very attractive for exhibitors of livestock in the United States to exhibit this year in their countries. Florida breeders have taken this opportunity to show our breed and help cultivate foreign markets also. The Dominican Fair was held in January, and was considered very pleasing to Florida breeders, and then these cows were sold there afterward since they are not eligible to come back into the United States.

From our herd goes a Get of Sire, one bull and three cows, the Get of QUAIL ROOST NOBLE YEOMAN. Among these four is a Produce of Dam also.

Sire:
**CESOR NOBLE MAXIM**
30 AR Daughters
17 PR Sons

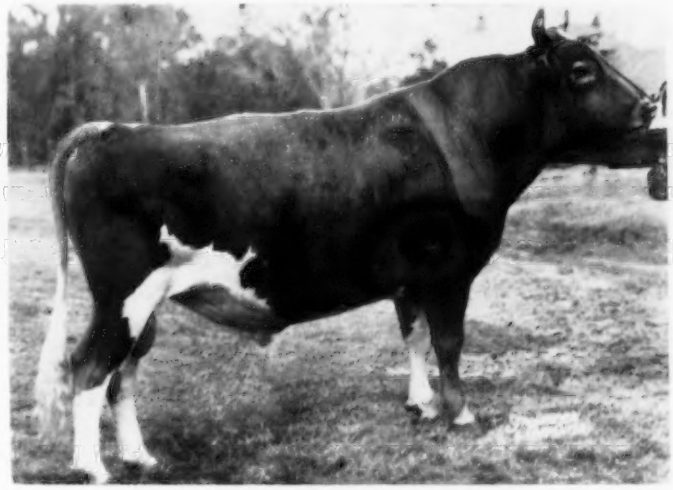

Dam:
**QUAIL ROOST BRIGHT MAID**
13337—649—FF
3 AR Daughters
2 AR Sons

**QUAIL ROOST NOBLE YEOMAN**
96 AR Daughters, 2 PR Sons
20 Daughters on test

Federal Accredited 57790 — J. B. Lanoux, Herdsman — Fla. Bang's Accredited 403

# Dinsmore Farms

10 miles north of Jacksonville
Near U. S. 1

# Dinsmore, Florida

V. C. JOHNSON — EARL A. JOHNSON — CHARLES F. JOHNSON — BRADY S. JOHNSTON

# PRESENTING 4 EXCELLENT COWS WHOSE SONS WILL BE SOLD IN MAY

## THE GUERNSEY SALE — 31ST RENEWAL — SATURDAY, MAY 12, 1956 — TRENTON, N. J.

SON IN SALE

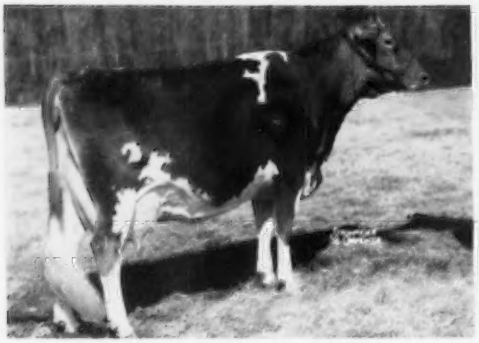

**CEDARCROFT MASTER'S LORRAINE** (E '54 '55)
9301—543—Sr2—305C—2x, 11808—620—Sr3—305C—2x
1st prize cow, 3 Years and Under 4, Evergreen Classic, 1954.

LORRAINE is one of the best daughters of Flying Horse Master's Don, the son of Flying Horse Royal Rose, VG, 15059—853—GG, former Class Leader, *22558—*1154—5yrsC, that did such a sensational job at Cedarcroft Farm, Mt. Vernon, Wash.

LORRAINE'S son, **HANOVER HILL MASTER**, by Flying Horse Rosemary's Promise, a son of Flying Horse Master's Rosemary, 14103—780—Jr2, 18448—1003—5yrsC, she out of **Royal Rose**, on the dam's side. LORRAINE is intensely line-bred to Langwater Traveler with 3 crosses to Chicona Belmont. Her dam is out of a granddaughter of Nancy's Darigold Dot, a Chuckanut Major daughter that was Senior and Grand Champion at the P. I. E., 1937. If you are looking for a young bull that will sire strong, deep-bodied, good uddered, high producing cows, look this one over. His 7 nearest dams average 16565 lbs. of milk and 882 lbs. of fat. Consigned by HANOVER HILL FARMS, Yorktown Heights, N. Y.

SON IN SALE

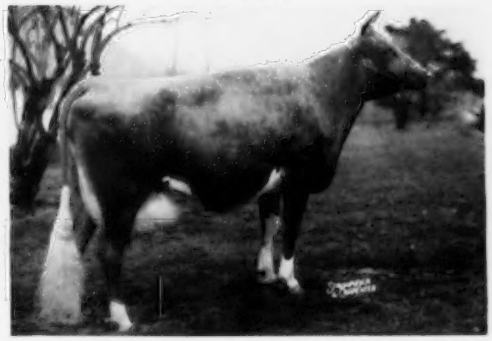

**CAUMSETT INDIAN LOLA** (E '51 '52)
10843—538—Jr3—305C—3x, 13711—673—5yrsC
10319—524—6yrs in 287 days

LOLA is dam of **WYNO SAINT'S LORDSHIP**, he by the principal herd sire at Wyno — Wyno Beau's Saint — whose Get of Sire have been undefeated at Pa. and Md. in 1954 and 1955. LOLA is by McDonald Farms Predictor and out of Caumsett Eastern Lida, 14463—700—Jr2C, she out of Caumsett Ocean Leda, Skyline Trophy winner in 1954 with 8 records that averaged 17974—845. LEDA is also dam of Caumsett Stimulus, herd sire at Pre-Eminent Guernsey Farm. Four of LORDSHIP'S 7 nearest dams have classified Excellent and his pedigree is packed with the blood of great reproducing cows and prepotent sires. Consigned by WYNO FARMS, Muney, Pa.

## THE EIGHTH McDONALD SALE — MONDAY, MAY 14, 1956 — CORTLAND, N. Y.

SON IN SALE

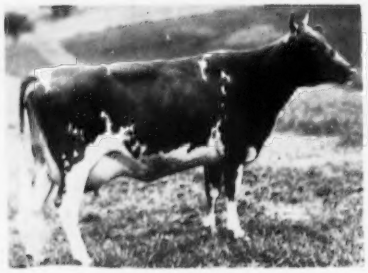

**McDONALD FARMS DONITA** (E '47 '48)
10334—551—GG, 13493—770—AA
Dam of 5 AR daughters including **KING'S KINDNESS**, 16709—828—8yrsC, and **LE PRINCESS**, 16611—848—Sr4 (pending)

**McDONALD FARMS MISTER WARD**, a son of DONITA by McDonald Farms Premier, is in the sale. The Donita family is proving to be one of the outstanding producing and reproducing families at McDonald Farms. The **Premier** daughters are freshening with uniformly beautiful udders and are milky. This young bull is out of one of the best daughters of Foremost Prediction and his sire carries two crosses through McDonald Farms Prediction and McDonald Farms Flute. In addition he has a strong infusion of the best Coronation blood top and bottom with 11 crosses to Langwater Steadfast.

SON IN SALE

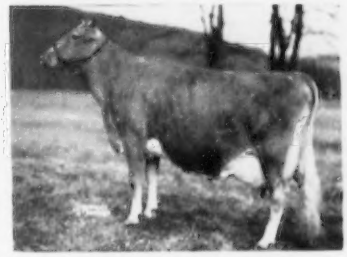

**ST. ALBANS GRANDEE PRETTY SPOT** (E '51)
10784—577—Jr2, 10460—549—Sr3
11652—656—5yrs, 13526—790—8yrsC

PRETTY SPOT'S son, **McDONALD FARMS ROYAL WINSTON**, sired by McDonald Farms Jolly Paragon (High Neptune—Della) is in the sale. His dam is out of St. Albans Actor's Pretty Spot, 16536—800—AA, 17019—842—DD, former Class Leader, she from the PRETTY SPOT and BEAUTY SPOT family developed at St. Albans. ACTOR'S PRETTY SPOT is also dam of St. Albans Monarch Pretty Spot that just completed a Class Leading record of *21324—*1086—Sr4, and whose breeding is very similar to ROYAL WINSTON. Six of the 7 nearest dams back of this bull have been classified and all were Excellent. His paternal sisters stamp their sire as one of the coming sires of the breed. One of his daughters will be a headliner in this year's sale.

OTHER SALES: **GRAYSON FARM DISPERSAL** (Blair R. Gray, Owner), **Honey Grove, Pa., Thursday, March 29, 1956 — THE 13th VIRGINIA HEIFER SALE, Richmond, Va., Wednesday, April 25, 1956.** (Sale managed jointly with Stewart Rivers Sales Service, Fredericksburg, Va.) — **THE 8th FRANCHESTER SALE, West Salem, Ohio, Monday, October 15, 1956.**

**THE MERRYMAN COMPANY, SPARKS, MD.**

**Louis McL. Merryman, Sparks, Md.**
Phone: Cockeysville (Md.) 57

LEE YOST, Benton, Pa.
Phone 3381

JOHN B. MERRYMAN, Sparks, Md.
Phone: Manor 561-W-3

GEORGE W. (DUTCH) SNYDER, St. Johns, Pa.
Phone: Drums, Parkview 3-2251